The Daily Colonist.

Vancouver Island's leading newspaper since 1858

No. 191 — 120th Year · Victoria, British Columbia, Friday, July 28, 1978 · ** · 15¢ Daily, 30¢ Sunday

Sunny, high 23

Weather Details on Page 2

Queen's unity plea causes flap

French version not as strong, say reporters

● See also Page 3

ST. JOHN'S, NFLD. (CP) — A royal flap developed here late Thursday over the federal government's English translation of what Queen Elizabeth said in French about national unity at a state dinner hosted by the Newfoundland and federal governments in St. John's Thursday night.

Ottawa's English translation of what the queen said in French at the dinner was: "Nowadays, Canadians in all provinces must be convinced that their future as a nation is derived from the continued belief that it is in their best interest to maintain and develop the Canadian union."

French-speaking reporters covering the queen's dinner speech said the unity message in French was not as strong as the English version, copies of which were handed to reporters prior to delivery. The reporters said the queen also made two grammatical errors in the French portion of her speech.

A royal tour spokesman admitted that the French portion of the speech "was rather clumsy," but the meaning of the passage was "a matter of interpretation."

He said both the French and English portions of the queen's speech had been approved by the Canadian government.

French-speaking reporters translated what she actually said to read: "Canadians must therefore rediscover their faith in the values and objectives that existed at the birth of Canada if they wish to reinforce their will to live collectively and ensure for their country a future that will measure up to their hopes."

Questioned by reporters, the royal tour spokesman repeated that the translation was approved by Ottawa.

"If the French was clumsy, then the French was clumsy," the spokesman said.

When asked if the queen was aware of the apparent discrepancy, the spokesman said her advisers were aware of the situation.

The rest of the speech, in English, thanked Newfoundlanders for the welcome given the queen here at the start of a 12-day Canadian visit.

The queen said she was deeply moved by a declaration of loyalty signed by 300,000 Newfoundlanders in her jubilee year in 1977.

She said that Newfoundland, which joined Confederation in 1949, made a notable contribution in strengthening the fibre of Canada.

Heavy mask made of gold inlaid with lapis lazuli, obsidian, quartz and glass is the star of Tutankhamun exhibition

Immortality a treasure for viewers

By PAUL de GROOT
Colonist reporter

It may not all be what the court of young king Tutankhamun had in mind when it gave him a lavish funeral in 1325 B.C., but the travelling exhibit of treasures from the young Pharoah's tomb has given him the immortality that was its aim.

To the tourist visiting Seattle, where the treasures are now on display, Tut's "revival" seems at times overwhelming. Department stores sell nightgowns with Egyptian motifs. No self-respecting jewelry store would be without its "Tut" window. And everywhere one goes, the image of the spectacular golden mask peers out from souvenirs, banners and T-shirts whose legends range from a dry recitation of the exhibition's dates to a more risque "keep your hands off my Tuts."

AFTER THIS HYPE, the actual exhibition is refreshingly low-key. Housed in the Flag Pavilion at Seattle Centre, site of the 1962 World's Fair, the 55 artifacts, ranging from alabaster vases and cups that glow eerily from overhead lighting, to figurines, boxes, chairs, and the gold mask that protected the head and shoulders of the young Pharoah's mummy, the exhibit is a pleasure to view.

Each artifact is displayed in a glass case, and viewers, their numbers controlled by a system of numbered tickets, can easily press their noses to the glass surrounding each item to see the delicate filigree and ivory inlays.

Wall-sized photographs, taken at the time the tomb was discovered, place the exhibit in perspective. The exhibit is laid out in the order that the tomb was explored, and its treasures recorded, between 1922 and 1932.

The discovery of the tomb is easily a book in itself. At its barest, it involves British archeologist Howard Carter and his sponsor, the fifth Earl of Carnarvon, who, on the brink of abandoning the search for Tutankhamun's tomb after six seasons of effort and 200,000 tons of rubble, finally found the entrance.

THEIR EXPLORATIONS showed that the tomb had been entered in ancient times at least twice, but the robbers had only escaped with easily-transportable objects. Each time the tomb had been re-arranged, sometimes haphazardly, by guards who also re-sealed the entrance.

Tutankhamun's greatest claim to fame is that his tomb remained largely undesecrated. He died of unknown causes at the age of 18, and little is known about him other than that he was probably the son of the heretic pharoah, Akhenaton. He may have married his half-sister, the daughter of Akhenaton and the famous queen Nefertiti.

Akhenaton's reign was marked by religious strife, and when Tutankhamun came to the throne at the age of 9, his advisers decided that restoration of the old gods was the wisest course. Tutankhamun also reigned during a period of transition in Egyptian art, and some of the pieces in the exhibit show a fluidity and realism different from the more formal artistic traditions of Egypt.

The richness of the treasures points to a so-

Page 2—King Tut

Governor sees U.S. push for Columbia renegotiation

Hydro pact 'tide turning'

The Kootenay River power diversion project, scheduled to begin operation in 1984, may result in the United States asking for a renegotiation of the Columbia River power treaty, Montana Governor Thomas Judge said in Victoria Thursday.

Since the Columbia Treaty was signed in 1964, the NDP has consistently claimed that B.C. was outtraded by the U.S.

Judge, in Victoria for talks with Premier Bennett, appeared to agree with that stand but said the next few years would see the tide turn, with the United States on the short end of the agreement.

Judge said the Kootenay diversion would cost the United States, primarily Montana, 400-million kilowatt hours of electricity a year while Canada, under treaty terms, would gain 870-million kilowatt hours.

Judge agreed that the U.S. had obtained the better bargain in the early years of the Columbia treaty but said he felt they were going "to be shortchanged in the next few years."

He added that while each side appears to think it is getting "the short end of the stick . . . your (B.C.) end is obviously ahead. We (the U.S.) are going to lose some generation capacity and downstream benefits under the diversion project and we may wish to come back and renegotiate."

In the last year of the NDP government, Robert Williams, then minister of lands, forests and water resources, forecast that the Kootenay diversion could prove to be B.C.'s ace in the hole as far as renegotiation of the Columbia treaty.

Bennett, who lunched with the governor, said that when the latter phases of the treaty were in operation, "there will probably be a lot of screams from south of the border, be-

Page 2—Columbia

Socialist Soares . . . won't continue

Soares: 'I'm out forever'

LISBON (AP) — President Antonio Ramalho Eanes removed Socialist Premier Mario Soares on Thursday after Soares lost the support of his coalition's conservatives.

"I have been dismissed," Soares told reporters at the president's palace in Belem outside Lisbon. "I and my government shall cease our functions immediately. I shall never be prime minister again."

The 53-year-old leader of the Portugese Socialist party said he will not continue as caretaker premier although legal experts said he is obliged to do so.

One hour after Soares spoke to reporters, presidential spokesman Henrique Granadeiro said Soares will continue until a new government can be formed.

Soares's government crumbled after its junior coalition partner, the conservative Social Democratic Centre party, withdrew support in a dispute over farm policy.

Soares's government came to power in January, about two months after the defeat of his minority Socialist administration, by an alliance of conservatives, pro-Soviet Communists and centre-right Social Democrats in a parliamentary vote of confidence.

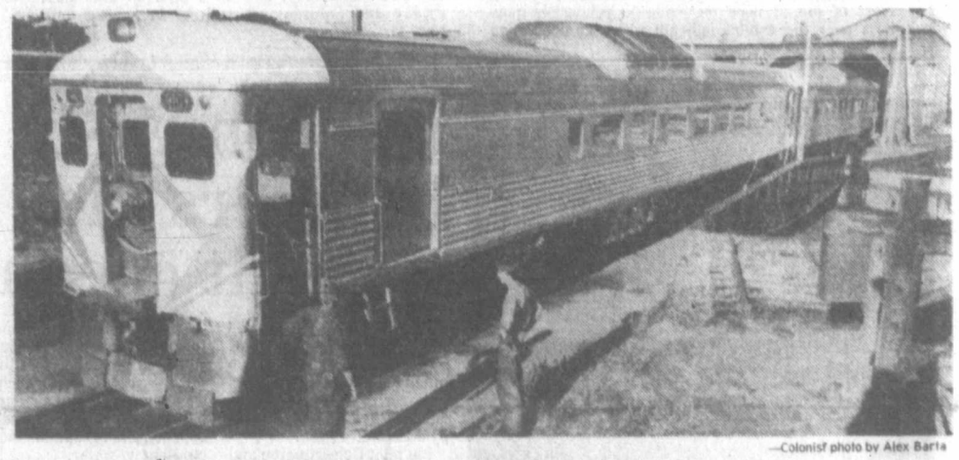

—Colonist photo by Alex Barta

Stretching for crush

Showing to what length it's prepared to go to accommodate the sudden rush of passenger interest in the railroad, the E&N coupled its new extra-long car to the Dayliner for a cleanup in preparation for today's 8:15 a.m. departure for Courtenay. The passenger service, scheduled by CP Rail to be terminated on Dec. 13, has had the support of politicians, pensioners, and railway buffs to stay on the Island tracks indefinitely.

Canadians urged to leave Lebanon

OTTAWA (CP) — Canada has reduced its embassy staff in strife-torn Beirut and has asked all Canadians in Lebanon to leave the country, an external affairs spokesman said Thursday.

She said the embassy has reduced its staff by about 25 per cent since July 5 following the recent outbreak of fighting between Lebanese Christian factions and Syrian peacekeeping troops. The Canadian embassy is in the embattled Christian quarter of Beirut.

The embassy has also advised all Canadians registered with the embassy to "leave the country as soon as possible unless they have urgent or essential business in Lebanon," she said.

Seven diplomatic officers, a clerk and two secretaries remain at the Beirut embassy, she said. Several others who were on leave were ordered not to return.

The spokesman said the action was taken because of the current unsettled conditions in Lebanon.

The United States announced a similar move in Beirut Thursday.

A U.S. embassy spokesman said in Beirut American citizens who do not have business in Lebanon have been asked to leave the country as quickly as possible. Embassy staff had been reduced and dependents were being sent out of the country.

"We are not planning to arrange an evacuation of American citizens. Public and private transportation for those choosing to leave is available."

More than 200 civilians have been reported killed during heavy artillery bombardments in the mainly Christian east side of the city since July 1. The battle zones were relatively quiet Thursday.

INSIDE

Namibia port tangle snags independence —Page 3

New mercury hotspot found —Page 10

Quadra Island tyee tops list —King Fisherman, 20

Dog lovers fail to sway panel —Page 44

Background	5
Bridge	31
Classified	30-42
Comics	18
Crossword	35
Editorials	4
Entertainment	28, 29
Family	23-25
Finance	6-8
Names in the News	29
Sports	12-17
Your Good Health	25

OFFICERS SHOP IN U.S. FOR SUMMER WHITES

Officers in the Canadian Navy wanting to wear dress white uniforms at functions and on special occasions must now buy them through U.S. Navy sources.

But that situation will soon change as the uniform will soon be available in Canadian Forces' exchange stores in Canada.

The defence department recently approved the dress white uniform for the navy as an optional dress which could be worn on special occasions in warm weather.

Officers aboard the Canadian destroyer escort HMCS *Kootenay* are wearing white uniforms while attending social functions this week as part of the Vancouver Sea Festival. They bought the uniforms earlier at various U.S. ports.

A report out of Vancouver Thursday incorrectly stated that officers aboard *Kootenay* were wearing dress white uniforms borrowed from the U.S. Navy.

Canadian forces personnel are, however, required to buy the uniforms independently.

The whites are the same as the dress uniform worn by the U.S. Navy.

Canadian forces personnel wear an olive green uniform as their regular year-round dress.

A Solomon poser for two mothers

HAIFA, Israel (AP) — Israel's health ministry is in a dilemma similar to one faced by King Solomon.

The ministry has ordered two women whose babies apparently were switched in a hospital mixup to exchange the infants. But the mothers have had the babies at home for a month and both refused.

King Solomon, the Bible says, was asked to judge a dispute between two women claiming the same child, and he told them the infant could be cut in two with half going to each woman. When one woman tearfully withdrew, Solomon awarded the baby to her, saying her concern for the infant's life had proven her motherly love.

But the health ministry may have to rely on blood tests and footprints for its solution.

The problem began six weeks ago when both women gave birth to baby girls at a Haifa hospital. Shortly before the women left the hospital, officials there had them trade babies because the infants' identification tags had been misplaced and a blood test taken at the time supposed to have confirmed the mistake.

Now, on the basis of a second blood test, the hospital says the first one was incorrect and the ministry has directed the two women to re-exchange babies.

Skagit dam go-ahead dismays foes

By STEPHEN HUME
Colonist reporter

Conservationists in Washington state and British Columbia reacted with dismay Thursday to news that Seattle City Light will go ahead with plans to raise the Ross Dam in Washington.

Raising the dam an estimated 122 feet would supply the city of Seattle with additional electrical power, but would also flood about 10 square miles of spawning grounds, bottomland and wildlife habitat in the Skagit valley in B.C. and the Skagit side in Washington state, including Big Beaver Valley.

The United States Energy Regulatory Commission said Thursday it has denied all petitions—including those from the Canadian and B.C. governments—opposing the raising of the dam on the Skagit River.

B.C. Environment Minister James Nielsen said in a news release Thursday following the U.S. decision that the province was opposed to the raising of Ross Dam, as was the federal government.

However, he said, the U.S. decision was not unexpected.

Nielsen said negotiations with Seattle City Light were alive and would continue.

He was advised that the U.S. decision could be appealed through the U.S. courts, although he did not know if an appeal would be launched.

Sierra Club regional conservation representative Bob Nixon said Thursday in Victoria that he didn't believe the provincial government would appeal the decision because neither the government nor B.C. Hydro wished to jeopardize their good working relationship with electrical utilities in the U.S. northwest.

This working relationship involves Hydro's exporting to the U.S. an estimated 25 per cent of its generating capacity, he said.

Nixon said, "In terms of total consumption for Seattle, power provided by raising the dam would be peanuts."

Conservationists in Washington have a long record of opposition to the raising of the dam.

A North Cascades Conservation Council spokesman in Seattle said the group would consult with its lawyers before determining its next move.

If the valley is flooded, "there would be no way to ameliorate the loss," he said.

Washington Governor Dixy Lee Ray has said that the need for electrical power coupled with the low cost of raising the Ross Dam would "far outweigh the minor environmental losses involved."

T-SHIRTS, like this one modeled by Becky Robinson, share billing with more traditional treasures and souvenirs of Tutankhamun exhibition

—Paul De Groot photo

From Page 1

King Tut

ciety which viewed death, at least for its Pharoahs, very differently from ours. Some of the items appear to have been made expressly for Tut's tomb, and their detail leads to the conclusion that this was no hastily-concluded event in Egyptian life.

THE ACCOMPANYING photos, many taken before any of the treasures were touched, give some idea of their arrangement in the rooms in which they sat, untouched for millenia. They also show, among other things, the footprints of ancient grave robbers, and the typical dress of the 1920s Middle Eastern tourist—three-piece suits, hats and ties for the men, and somewhat more practical white dresses for the women. Carter, the archeologist, was less formal; he is often seen without a jacket, although never without a vest and tie.

The way to the exit passes through the official gift shop where, considering the potential, prices are relatively modest, although those with expensive tastes can easily satisfy them. A gold, three-inch high replica of the young king, made from a cast of the original, sells for $2,000. If that's too rich, a fine postcard of the same object sells for 20 cents.

The Seattle Art Museum has its own shop next door for those who still have money left. There indulgence can go even further. A dried, cracked piece of wood which closely resembles a piece of driftwood thrown up on the beach is actually an 18-inch long wooden sarcophagus with a plain wooden figurine of a falcon god inside. It sells for $4,200, including a certificate of authenticity. A more likely conversation piece is a three-foot-long Sphinx in bright blue porcelain for a mere $800.

AS FOR GETTING TICKETS, the Tutankhamun exhibit's must rank as one of the more pleasant systems for this chore. Once the morning rush is over, the lineup for tickets is short (I had one person in front of me at noon on Friday). Television monitors near the exhibit indicate which number (and below) is now being admitted. Volunteers located around the area can suggest how long it will be before the number is valid for entry. As a result, there is no need to stand in line to get inside the exhibit.

The waiting time may be as long as three hours in the afternoon, but there are few places as pleasant for waiting. The Pacific Science Centre, great for kids and adults alike, is part of the Seattle Centre complex, and if hunger beckons, the restaurants of the Food Circus, next door, or the Space Needle, above, are available. If that's not enough variety, a quick trip on the Monorail takes one to downtown Seattle's theatres, stores, restaurants and hotels.

Tickets for the exhibition itself are $1, and if you go on Thursday you can get in free. It's closed Mondays, open 10 a.m. to 5 p.m. on Sunday, Tuesday and Wednesday, and till 9 p.m. on Thursday, Friday and Saturday. It will be in Seattle until Nov. 15.

McCarthy going at last as long court fight fails

OTTAWA (CP) — A four-month court battle by suspected Irish figitive Patrick Vincent McCarthy against deportation to Ireland ended Thursday but authorities were not planning to put him on a plane home immediately.

"Tentative arrangements had been made and now that we have a decision we plan to proceed," an immigration department spokesman said after the Federal Court of Appeal rejected his latest bid to stay.

However, government spokesmen and McCarthy's lawyers said he would not be deported Thursday night from Montreal. He has been in custody there for a week at the Quebec police detention centre following nearly four months in Vancouver jail.

McCarthy, 24, is wanted by Dublin police in connection with a suspected murder attempt during a 1977 robbery.

McCarthy's lawyer John Taylor of Vancouver said the appeal court decision to uphold the deportation order was the end of his battle. The case would not be pushed in higher courts.

"I think that he's been given a fair hearing by three judges of the Federal Court. He can hardly complain that he wasn't given fair treatment," Taylor told reporters.

Taylor said he hopes McCarthy will be given the option of going to a country other than Ireland. But immigration authorities said they will send him nowhere else.

"That puts an end now to the McCarthy proceedings. I can only wish him good luck in Ireland."

McCarthy says he fears returning to Ireland because he has been falsely branded as a member of the outlawed Irish Republican Army.

He has been detained in jails in Vancouver and Montreal since March 24 after he was arrested for jaywalking and found to be working in Vancouver in contravention of his immigration status as a visitor with no work permit.

Lawyers say they do not know where reports that McCarthy is an IRA member started from. But they say he fears vigilante punishment as a result if he returns.

Taylor had McCarthy's passport with him in the courtroom. It shows he was in Britain in July and August, 1977, and in Germany in January, 1978, just days before he entered Canada through the U.S. His visitor's status here was valid until mid-April.

McCarthy denies he was involved in the July, 1977, robbery Dublin police want him for. He says it is a case of mistaken identity.

His lawyers say the so-called employment in Vancouver was a case of a friend giving him a room in the basement of a cabaret called The Barn while it is being cleaned up for opening as a restaurant. McCarthy's work there was the kind of chores any impoverished guest would do for a hospitable friend, they say.

Island Saw Co.
617 Chatham Street 385-5500

IF YOU OBTAINED A HEARING AID THROUGH THE W.C.B....

Representatives of the Workers' Compensation Board will be at the Victoria Workers' Compensation Board Area Office, 1581 Hillside Ave. on Wednesday, August 2nd, 1978 from 1:00 p.m. until 6:00 p.m. to provide counselling and service for persons with hearing aids obtained through the Workers' Compensation Board.

For more information, contact the above office.

WORKERS' COMPENSATION BOARD OF BRITISH COLUMBIA

Columbia pact

From Page 1

cause Canada will start reaping more benefits."

He said that if things go ahead as they now stand, Montana would not only receive less power, but also less and poorer quality water for agricultural and general uses.

The premier and the governor agreed to hold further talks at a later date.

During the Thursday discussions the two leaders discussed the Sage Creek-Cabin Creek coal development about 10 kilometres on the Canadian side of the B.C.-Montana border.

The development, in its initial stages, is causing concern among Montana environmentalists who fear pollution of the Flathead River which runs along the west side of Glacier National Park.

The coal development involves 60 million tons of high-grade metallurgical coal.

Judge said he had received "excellent" co-operation on energy matters, from the current government, something he had not received from the NDP during its term in office.

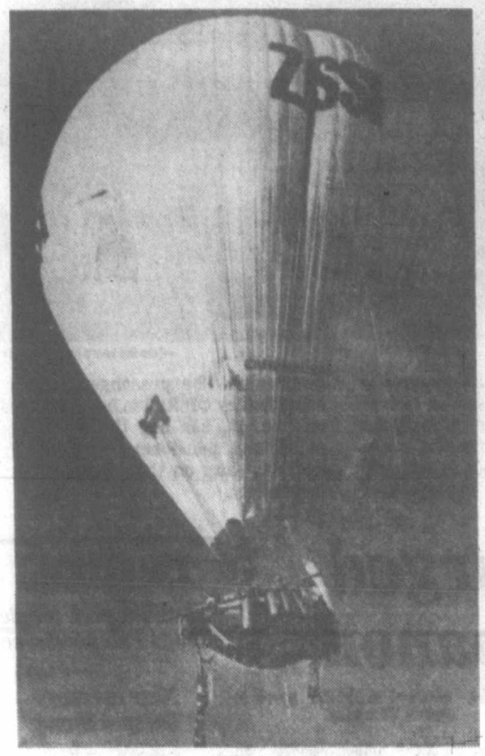
Balloon as it left St. John's —CP

Balloon gash hampers bid to vault ocean

BRACKNELL, England (CP) — Air-sea rescue teams have been alerted as two plucky Atlantic balloonists struggle to stay aloft, their helium-filled shell weakened by a 2.5-metre gash.

But pilot Don Cameron and British army Major Chris Davey said Thursday they are determined to continue their journey if at all possible, still hoping to land somewhere in Ireland or France.

More than half-way across the Atlantic after setting out from St. John's, Nfld., Wednesday, buoyed by greetings from the queen, the two British balloonists were dismayed by the gash, near the bottom of the balloon, which forced them to lower their altitude to 2,200 metres from 3,000.

They had hoped to remain at 3,000 metres to avoid what Cameron described by radio as "some nasty clouds" coming up behind them.

However, they settled down for the night in their survival suits and lifejackets, waiting for the first light to decide whether to continue or ditch into the Atlantic in their sailboat gondola to continue their crossing by water.

Monitoring stations said that Cameron, 39, and Davey, 34, had not asked for help. But air-sea rescue teams were alerted as part of the monitoring routine.

"There's more panic on the ground than up there," said a spokesman at the project information centre in this community some 50 kilometres west of London.

"There's an eight-foot split in the helium bag—the inner bag of the balloon," the spokesman said. "But the outer or hot-air bag is still intact and there's been very little gas loss."

If they have to ditch, the spokesman added, the 14-foot aluminum gondola is designed as a sailboat and is capable of completing the journey on water. The gondola is equipped with 20-days' provisions.

Advertising helps good things happen.
CANADIAN ADVERTISING ADVISORY BOARD

'No one wants mentally-ill'

VANCOUVER (CP) — Mentally-ill prisoners are languishing in city jail for as long as 19 days because no one will take responsibility for them, a report to the community-services committee of city council says.

The attorney-general's department, the corrections ministry, mental-health services and hospital administrators are tripping over each other in their ineffectual attempts to deal with the prisoners, it says.

The report, prepared by the city's social-planning department, said a major problem is the length of time it takes to get authorization from the attorney-general's department to admit prisoners to Riverview Hospital in nearby Coquitlam.

Maurice Eden, director of the social-planning department, said hospitals with psychiatric units are reluctant to take the prisoners because of the delay. They might be more willing if they were assured prisoners would be released in two or three days, he said.

The weather

July 28, 1978

Sunny with cloudy periods. Winds light becoming brisk westerly in the afternoon. Thursday's precipitation: nil. Sunshine 10 hours 30 minutes. Recorded high and low at Victoria airport 22 and 13. Today's forecast high and low 23 and 11. Today's sunrise 5:42, sunset 8:57. Moonrise 1:03 a.m., moonset 3:50 p.m. Saturday outlook: cloudy becoming sunny.

East coast of Vancouver Island — Cloudy with afternoon sunny periods. Winds light. Thursday's precipitation: nil. Recorded high and low at Nanaimo 24 and 11. Forecast high and low 23 to 25 and 11. Saturday outlook: cloudy becoming sunny.

West coast of Vancouver Island — Cloudy with afternoon sunny periods, isolated showers in northern portions. Winds mostly light. Forecast high and low at Tofino 21 to 23 and 9 to 12. Saturday outlook: mainly cloudy.

North coast of the Mainland — Mainly cloudy, a few showers, patchy drizzle at times near the coast. Winds mostly light. Forecast high and low 16, 19 to 21 inland and near 9. Saturday outlook: mainly cloudy, isolated showers.

Extended outlook, Sunday through Tuesday — sunny afternoons after morning clouds, temperatures near or a little above normal. Highs 19 to 24. Lows 10 to 12.

READINGS

	Max.	Min.	Precip.
St. John's	24	13	—
Halifax	20	11	—
Fredericton	26	11	—
Charlottetown	24	12	—
Montreal	25	18	13.0
Ottawa	28	20	2.6
Toronto	29	18	0.4
Thunder Bay	22	10	Trace
North Bay	24	15	—
Kenora	21	9	2.6
Winnipeg	22	6	—
Churchill	12	6	—
The Pas	24	9	—
Brandon	21	8	—
Regina	28	13	0.2
Saskatoon	33	15	2.6
Prince Albert	23	13	—
North Battleford	28	16	4.1
Swift Current	32	18	—
Medicine Hat	31	19	—
Lethbridge	28	18	—
Calgary	27	16	—
Edmonton	18	15	2.0
Cranbrook	28	14	0.4
Castlegar	29	15	6.6
Penticton	28	15	4.2
Revelstoke	19	16	10.7
Vancouver	23	15	1.4
Terrace	20	15	—
Stewart	17	12	—
Port Hardy	18	13	—
Tofino	19	13	0.8
Comox	20	16	2.8
Prince George	24	14	—
Williams Lake	19	13	7.7
Kamloops	24	16	1.6
Dawson City	21	5	2.0
Whitehorse	14	6	4.4
Fort Nelson	20	13	—
Fort St. John	19	12	9.0
Peace River	20	14	0.4
Yellowknife	18	9	—
Inuvik	23	10	—
Seattle	23	14	8.1
Spokane	28	14	0.3
Portland	23	14	—
San Francisco	18	12	—
Los Angeles	26	18	—
Phoenix	41	27	—
Las Vegas	42	27	—
Chicago	28	20	—
New York	28	21	—
Miami	31	27	—

TIDES AT VICTORIA
(Tides listed are Pacific Standard Time)

	Time	Ht	Time	Ht	Time	Ht	Time	Ht
	H M	Ft.	H M	Ft.	H M	Ft.	H M	Ft.
28	0500	3.7	1300	6.6	1615	7.1	2115	8.6
29	0550	3.2	1430	7.2	1730	7.6	2145	8.5
30	0635	2.7	1500	7.4	1815	7.8	2230	8.4
31	0700	2.4	1530	7.5	1830	7.8	2300	8.3

TIDES AT SOOKE

	Time	Ht	Time	Ht	Time	Ht	Time	Ht
	H M	Ft.	H M	Ft.	H M	Ft.	H M	Ft.
28	0345	4.6	0930	6.4	1345	6.6	2030	9.4
29	0445	4.1	1130	6.8	1545	7.3	2115	9.4
30	0535	3.6	1230	7.1	1645	7.6	2115	9.4
31	0630	3.1	1300	7.3	1700	7.5	2225	9.4

TIDES AT FULFORD HARBOUR

	Time	Ht	Time	Ht	Time	Ht	Time	Ht
	H M	Ft.	H M	Ft.	H M	Ft.	H M	Ft.
28	0630	4.0	1415	8.8	1735	8.4	2310	10.4
29	0710	3.4	1520	9.5	1905	8.9	2345	10.1
30	0755	3.0	1620	10.0	2030	9.0		
31	0045	9.8	0830	2.6	1650	10.4	2135	8.9

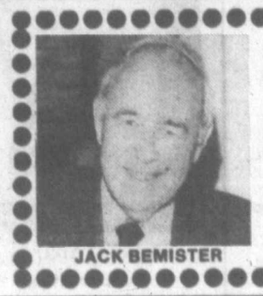
JACK BEMISTER

ANOTHER Happy Mazda Owner
JACK BEMISTER
SERVICE MANAGER
SAWYER SEWING CENTRE LTD.
"I have been a Mazda owner since 1969 and always received excellent service and good performance from my Mazda."
7-28

pacific mazda PEUGEOT
810 JOHNSON
CORNER OF BLANSHARD
385-1451

Cooking Demonstration
Amana Touchmatic Radarange MICROWAVE OVEN

Friday 6 p.m. - 9 p.m.
Saturday 10 a.m. - 4 p.m.
Phone Ms. A. York at 386-6745 to register for our next evening cook class.
THE APPLIANCE SPECIALISTS
• MICROWAVE
• COOKING CLASSES
• MICROWAVE OVENS
• MICROWAVE
• ACCESSORIES
McDonald Supply Ltd.
370 Gorge Road East 386-6745
• Carpet
• Ranges
• Refrigerators
• Washers-Dryers
• Dishwashers
• Wall Ovens
• Cook Tops

25% TO 40% OFF

With VIA's new Fare For All Plan, 2 is a group.
Get together and save. When two or more adults travel together, the first person pays the basic fare* and the remainder of the group enjoys discounts of 25% to 40% depending on the number in the group. Children under 5 travel free; two children (5-11) paying half-fare count as one adult.
Group fares are just one way you can save with our new Fare For All Plan. Talk to your Travel Agent, to CP Rail or to VIA Rail Canada. We'll put our new incentive fares to work for you.
After the first person:
2 to 6 adults — 25% OFF
7 to 29 — 33⅓% OFF
30 or more — 40% OFF
Be good to yourself, take the train.
VIA
*(One way basic fare minimum $5. Other restrictions may apply. Please check when booking.)

NO, THESE AREN'T two pictures of the queen. Queen Elizabeth, right, smiles as she talks with guests at a garden party in St. John's, Nfld. on Thursday. At left is Mrs. Dorothy Elizabeth Rabbitts who attended the party but did not get to meet her look-alike.

Andrew up to boogey with skater

OTTAWA (CP) — Prince Andrew's smile broadened perceptibly when the smooth strains of *Lara's Theme* melted into the disco pulse of the Bee Gees' *Staying Alive* from *Saturday Night Fever* during the first dance at Government House Thursday.

The 18-year-old prince is in Ottawa for a two-day visit as part of the royal tour.

BREAKING AWAY from his partner, 21-year-old professional figure skater Lynn Nightingale, Andrew discoed like the best of them. The black-and-white-checked dance floor disappeared swiftly under the flowing dresses and smart suits of those most eager to leave their desserts for the music.

A mirrored-glass ball suspended from the ceiling swirled circles of light over the 120 young people invited to the dinner-dance.

Earlier in the day, the prince visited two museums and—after a private hot dog and hamburger barbecue at Government House—went sailing on the Ottawa River.

HE WAS FOLLOWED by curious children as he toured the National Museum of Science and Technology and the National Aeronautical Collection.

One pig-tailed little girl whispered to her friend at one stage: "I touched him, I touched the prince."

The 18-year-old prince was accompanied by Eric Overing and Robert Cowan, who attended Lakefield College at Peterborough, Ont., with him last year. The two are staying with the prince as guests of Governor General Jules Leger.

—CP

Prince waltzes with Lynn Nightingale

Namibia port rule stalls independence

UNITED NATIONS (Reuter) — South Africa on Thursday withheld final acceptance of the Namibia, also known as South-West Africa, independence settlement negotiated by five Western powers because of a Security Council declaration that Walvis Bay must become part of the territory.

South African Foreign Minister R. F. (Pik) Botha denounced the declaration after the 15-country body also endorsed the Western plan for UN-supervised elections leading to Namibia's independence.

The plan provides for one-man, one-vote elections leading to independence Dec. 31.

Canada, the United States, Britain, France and West Germany—the Western members of the council that negotiated the plan—voted for the resolution on Walvis Bay, a deep-water port over which South Africa claims continued sovereignty under a century-old treaty.

Botha said the support for such a resolution by the five Western countries has raised doubts as to the spirit and manner in which the five would stand behind their proposal.

The South African government concluded that if the five vote unreservedly for such a resolution, South Africa can no longer co-operate in implementing the proposal, Botha said.

News in brief

Conviction upheld

MOSCOW (UPI) — A Soviet court Thursday upheld the conviction of a Canadian woman on smuggling charges and the eight-year prison sentence levied against her. Asta Maria Sokov, 53, of Montreal, had appealed her conviction and harsh sentence—but the Moscow court ruled against her, according to Western diplomatic sources.

Baby Louise joins mom in hospital

LONDON (AP) — Louise Brown, the world's first authenticated test-tube baby, was moved from a special care unit in a British hospital Thursday to join her mother in the maternity ward after healthily crying her lungs out all night.

"The baby is progressing very well," a hospital statement said.

● Meanwhile, it was reported Thursday that another woman is preparing to have the world's second test-tube baby.

Sources at London's St. Thomas Hospital said an unnamed woman in her 30s is undergoing treatment similar to that performed on Mrs. Lesley Brown.

● In another development, The Associated Press was sued Thursday by *The Daily Mail* for unspecified damages for alleged infringement of copyright.

The suit follows distribution of two photographs of Thursday's issue of the newspaper showing pictures of the test-tube baby and her parents.

New surgery

GAINESVILLE, Fla. (AP) — Women who have had their Fallopian tubes tied or clamped off may be able to change their minds and have children as the result of a relatively new surgical procedure proved effective at the University of Florida Health Centre. Two women have given birth to healthy babies after the operation to reconnect their tubes, Dr. Bernard Cantor said.

Talks agreed

HONG KONG (Reuter) — China agreed Thursday to begin talks with Vietnam on Aug. 8 in Hanoi to settle the dispute over the exodus of ethnic Chinese from Vietnam, the Vietnam news agency reported.

30 killed

BEIRUT, Lebanon (UPI) — Christian militias Wednesday pressed President Elias Sarkis to rein in Syrian troops and end escalated fighting with Christians. In central Beirut, Rival Palestinian groups traded machine gun fire. Rightist officials said at least 30 persons were killed and 56 wounded—mostly civilians—in the latest fighting.

Charges laid

BURLINGTON, Vt. (AP) — A seven-count indictment was handed down Thursday against suspected West German terrorist Kristina Berster, U.S. District Court officials said.

Anti-corruption pact pushed

GENEVA (Reuter) — The United States and Canada on Thursday called for an international agreement aimed at preventing bribery and other corrupt practices by multinational corporations. The two countries' delegations, meeting here for the annual conference of the United Nation's Economic and Social Council, suggested a UN conference in 1980 to adopt such an agreement.

Land for peace? No, says Sadat

CAIRO (CP) — Egyptian President Anwar Sadat, comparing Israeli leaders to "thugs" said Thursday "the day will never come" when Egypt will trade Arab land for peace. But said he is determined to carry on with his peace initiative.

Meanwhile, Arab foreign ministers in Belgrade, Yugoslavia have worked out with Egypt the basis for a possible Middle East peace platform, informed sources reported Thursday.

Details of the proposed platform were not disclosed.

There's nothing quite like it

Canada's most respected 8 year old whisky.
So smooth, so mellow, so fine in flavour.

Only V.O. is V.O.

MAIN DRAW AUGUST 4th

You could win one of 12 one million dollar prizes offered August 4th!

You've still got time to get your Loto Canada Surprise Package. You could win:

- A Bonus Ticket or
- Up to $500 Instant Money or
- Cash in the Password Game
- And you could win one of 12 – $1,000,000 prizes or one of 8 – $100,000 prizes or even one of the more than 80,000 additional prizes offered August 4th.
- And don't forget to check the July 7th Winning Numbers. You may have won up to $7,000

Loto Canada
The National Lottery
EDMONTON 1978

Colonist

Comment

FRIDAY, JULY 28, 1978

A question for Mr. Curtis

THE PRESERVATION of land suitable for farming is a motherhood issue. Everyone understands such land is in dwindling supply, cannot be replaced, is needed for growing food and that development pressures threaten to shrink it further.

The former provincial government introduced into law the concept of preserving agricultural land, over the wishes of its owners if necessary. The present government retains that law. No politician quarrels with the concept. Not openly, anyway. But as to particular chunks of land proposed as exceptions, that's another matter.

The B.C. Land Commission is the agency which weighs applications to have land excluded from the agricultural reserve, in other words, made available for other uses such as housing.

The commission is substantially a technical agency which in addition to weighing other considerations such as surrounding land use, literally grades the quality of farmland an owner might want to remove from the reserve. It serves somewhat like a judge in court, isolated from political pressure, weighing hard evidence.

But the law permits a municipality to apply directly to the cabinet for exclusion of land from the reserve. When this happens, the B.C. Land Commission is relegated to an advisory role only. It makes a recommendation on each application to cabinet — but the cabinet decides.

There is a good case for leaving the final word with the politicians rather than the bureaucrats. The politicians are accountable. We can always throw them out. But having the cabinet sit as a court of last resort on land issues also raises the possibility of political — not necessarily rational — decisions.

In 1977, municipal governments across British Columbia made applications to the cabinet to have 41,171 acres removed from the reserve. The land commission, in its advisory role, recommended to cabinet that 40,067 of these acres be removed — and the cabinet ruled that a total of 40,207 acres be freed from the reserve.

In other words, the cabinet took the advice of its expert agency almost to the letter.

This year, to the end of March, municipalities had applied to cabinet to have 781 acres removed from the reserve. The land commission recommended 62 acres be removed — and the cabinet ordered 125 acres be removed.

The difference is a 63-acre land parcel on the Saanich Peninsula, in and near Sidney. On previous occasions the land commission had refused removal of this land from the reserve because of its farming capability. The cabinet early this year over-ruled that judgment.

The question which arises is this: the cabinet has shown a commendable record of listening to its farmland experts in the past. Why did it make an exception for these 63 acres?

The reason cannot be technical. That is the area of expertise of the land commission. It must be political.

A logical person to respond would be Hugh Curtis. The land lies within his riding, he is a member of the Environment and Land Use Committee and of cabinet.

A whale tale

THE RECENT SINKING of the whaler *Tonna* off the coast of Portugal was like a black comedy, a latter-day tale of *Moby Dick* with bizarre twists.

In both cases the hunted whale took the master and his ship to the bottom. But where Melville's tale is immortal, the saga of the *Tonna* is simply bewildering.

Instead of the obsessed Captain Ahab, we have the curious Captain Vesprhein. Instead of an enraged giant whale destroying the *Pequod*, we have a giant whale already dead causing the *Tonna* to founder. The carcass, 65 feet long, slipped as it was being winched aboard, tipping the 543-ton factory vessel so it shipped water into the engine room.

Instead of the mad Ahab dieing in the coils of a harpoon line, we have Vesprhein hoisting a beer while he clings to the bridge as his ship goes down.

Instead of Ishmael, the *Pequod's* sole survivor left to tell the tale of *Moby Dick*, we have the entire 42-man crew of the *Tonna* pleading in vain with their skipper to join them in the lifeboats.

Truth is indeed stranger than fiction.

Lubor J. Zink

Election guessing: how about Oct. 16?

OTTAWA — Here we go again: election speculation Mark III.

This latest model lists all the usual options as standard equipment and delivery date has been set for October 16.

Why the precise timing? Because October 16 happened to be picked out of the air for eight pending by-elections when it appeared certain that the prime minister would call a general election for June or early July.

Everybody knows what happened to that project. All was set for a June march to the polls (including senatorial and other patronage appointments) when two opinion polls dropped a monkey wrench in the works. Both polls showed that voters' love for Chairman Pierre had unexpectedly cooled off.

Had it been just a slight chill — the sort of fluctuation of the intensity of Trudeaumania we have seen come and go with changing weather in the past decade — it wouldn't have mattered. But this time the polls dipped so badly and so fast that the rainmakers in the PMO bunker took one look at the readings and sounded retreat from the crowded campaign trail.

To discourage a possible repeat of the whole embarrassing exercise in a few weeks, Pierre Trudeau went out of his way to create the impression that he did not want to hear another election speculation until next spring. Needless to say, after two false starts, few people (certainly no newsman on Parliament Hill) took the PM seriously, even though he managed to keep a poker face.

One reason for the disbelief was the cluster of by-elections announced for October 16 when it was taken for granted that an earlier general election would be long over by then. Another reason was that no prime minister in command of his senses would hold off the march to the polls until the end of his mandate and thus deprive himself of room for manoeuvre.

In addition to tactical considerations, the Trudeaucrats also have to weigh the risks of further visible deterioration of our crippled economy. For if, as many PM advisors believe, the government's loss of support earlier this year was largely due to chronic record unemployment, high inflation and nosediving dollar, further worsening of these consequences of a decade of gross mismanagement of the country could hardly recapture votes for Trudeau.

Despite repeated official assurances of major improvements just around the corner, and notwithstanding the cliches we have just heard from the international conclave in Bonn, it's pretty obvious from all available indicators that the mess we are in will continue to get worse.

Earlier this year, when Trudeau snuffed an already blossoming (although still undeclared) election campaign because the polls showed he would lose the contest, it may have seemed that Canada could perhaps ride the coat-tails of a promising new boom south of the border. So the PM's talk about not wanting to hear another election speculation until next spring need not have been pure posturing.

Since then, however, the economic upswing in the U.S. the Trudeaucrats counted on to rescue them has petered out. Revised forecasts now indicate a downtrend. Since despite that, investment capital continues to flee Canada for the U.S. (one of the "great achievements" of the Trudeau decade), our unemployment, inflation and dollar devaluation are bound to get worse, not better, in the coming months. Winter will, of course, aggravate the squeeze.

There is thus every reason for the government to go to the country as quickly as possible after the summer holidays, never mind what the polls may show by then. Waiting for heightened discontent and unrest after another tough winter would be politically stupid. And if a fall election is to be called, October 16 is the latest date for it. Otherwise the pending by-elections would pose embarrassing problems because they would have to be fought in the old riding boundaries which have already been changed in the redistribution process.

The only argument against all the compelling reasons for a fall election is Trudeau's obvious desire to force his dictatorial constitutional changes on the country before risking voters' verdict. The PM will have to make up his mind which way to take by Labor Day.

(c) Toronto Sun Syndicate

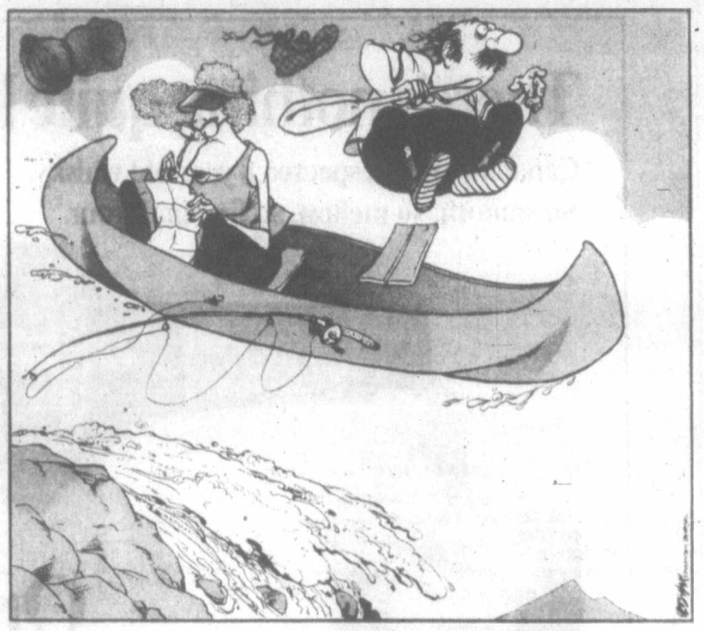

"Right about here, they've got a town or something marked 'Portage'!"

Whopping marijuana trade enticing to organized crime

By ROBERT M. PRESS
Christian Science Monitor

ATLANTA — Nearly swamped by a vast increase in marijuana smuggling into the United States from Colombia, federal officials are about to get a helping hand from the White House.

A new plan — drawn up largely by special White House advisers on drugs and narcotics — calls for more federal personnel and equipment to combat what has become a multibillion-dollar traffic in marijuana between Colombia in South America and Florida and other southern coastal states.

Smugglers use vast numbers of small boats and aircraft to land tons of the drugs on isolated spots in Florida and Georgia, overwhelming law enforcement efforts. Once landed, the loads are quickly transferred to vans and trucks for distribution across the U.S.

Officials believe cocaine, a so-called "hard" drug, also is being brought in with the marijuana.

Recently police in Fort Lauderdale, Fla., raided an ocean-front motel and seized seven pounds of cocaine worth more than $600,000. They also confiscated $1.1 million in cash. Ten persons were arrested.

Also recently, U.S. customs inspectors intercepted two 51-foot lobster boats off Key Largo, Fla., carrying some 35,000 pounds of marijuana. A dozen men were taken into custody.

Within the past year, the main marijuana smuggling route to the U.S. has shifted from Mexico (where law enforcement use of herbicides on the illegal crops has discouraged buyers) to Colombia, where it is grown on the remote Guajira Peninsula.

Although marijuana has been low on the federal drug enforcement officials' priority list for a number of years, it has moved up recently with the dramatic increase in shipments from Colombia.

The new U.S. crackdown is not based on a suddenly stronger anti-marijuana feeling, but on concern that the great sums of money generated by the illegal trade is attracting organized crime. It is suspected that the money is being used to buy up legitimate business, says White House drug official Lee Dogoloff.

In the eight months ending May 30, U.S. officials seized 1,250 tons of marijuana, mostly in Florida, compared to 475 tons in the same period a year earlier, says Mr. Dogoloff.

What is seized may represent no more than 20 per cent of what is arriving in the U.S., some Drug Enforcement Agency officials estimate.

Another indication of the magnitude of the problem: about one-half the airplane thefts occuring in the U.S. today are for drug-hauling purposes, estimates the DEA, and the heaviest concentration of aircraft thefts has shifted dramatically from the southwest to Florida this year.

"We're being flooded," says Robert Battard, regional director for U.S. Customs in Miami. Colombia is the source of 99 per cent of what is being seized in the southeast, he said.

In some cases, he adds, expensive coastal homes that serve as clandestine loading spots are being bought for cash.

Although DEA officials would not comment on initial findings from their probes on how illegal marijuana profits are being used in Florida, state officials there said possibilities include real estate development, bars, motels, banks, and even some citrus fields.

The billions involved in the illegal profits potentially can "corrupt politics and threaten the economic and social system," says DEA deputy regional director Ken Miley in Miami.

Florida officials are uncovering an increasing number of drug-related murders, says Ed Austin, legal adviser to the state-wide grand jury now investigating drug problems.

The new White House plan, spurred by criticism from Rep. Lester Wolff (D) of New York, chairman of the House Select Committee on Narcotics, includes a U.S. Customs financial task force to join the one already set up in Florida by the FBI and DEA; help from the Navy and Coast Guard in tracking suspected smuggling ships; more than a dozen additional DEA agents assigned to Miami and several more to Colombia. But federal ranks and equipment are meager, considering the smugglers' resources.

Both state and federal officials say there also is a severe shortage of personnel to prosecute drug offenders. Often the Colombians involved in deliveries are deported only to be arrested again for making other marijuana deliveries.

Anthony Lejeune

The male bastions crumble to fashion, not feminism

LONDON — The phenomena of "***Women's Liberation,***" its shrill silliness as well as its fragments of sense, crossed the Atlantic from America some years ago and have been copied in Britain.

Britain, too, now has a law forbidding employers to advertise for a barman when they want a barman, or a girl receptionist when they want a girl receptionist. But the silliness isn't taken as seriously in Britain as it is in America.

The Conservative Party is acutely embarrassed by the fact that the wife of its "shadow" chancellor of the exchequor agreed to become deputy chairman of the Equal Opportunities Commission, a body which most Conservatives regard as a gushing fountain of meddlesome nonsense.

Mrs. Margaret Thatcher, the leader of the Conservative Party, is herself by no means an advocate of Women's Lib. Whether being a woman will improve or diminish her chances of winning the next election has always been a matter of interesting speculation; but certainly neither her achievements so far, nor her prospects, owe anything to feminist campaigning.

Fashion rather than feminism (since the women's colleges were actually against it) is currently producing what, to many old-fashioned Englishmen, seem one of the most startling, not to say shocking, changes yet. All the men's colleges at Oxford, except Oriel College which rejected the idea by a narrow vote, have altered their statutes to allow the admission of women undergraduates.

There have been women at Oxford since the latter part of the 19th Century; but until very recently they lived entirely in the five women's colleges and were not highly regarded by Oxford traditionalists.

A famous pre-war book about Oxford described their life-style: "*Though their numbers are so small, a casual visitor might well gain the impression that the women form an actual majority. They are perpetually awheel... They bicyclein droves from lecture to lecture, capped and gowned, handle-bars laden with note-books and note-books crammed with notes. Relatively few men go to lectures, the usefulness of which was superseded some while ago by the invention of the printing press. The women, docile and literal, continue to flock to every lecture with medieval zeal, and record in an hour of longhand scribbling what could have been assimilated in ten minutes in an arm-chair.*

"*They deck themselves in hairy woollens and shapeless tweeds. Their hair is braided into stringy buns. Their domestic background is equally repellent. Instead of a quiet pair of rooms, each girl has a minute green-and-yellow bed-sitter opening off an echoing shiny corridor. Instead of deep sofas and coal fires, they have convertible divans and gas stoves. Instead of claret and port, they drink cocoa and Kia-Ora . . .*"

Oxford girls have blossomed since then. Unisex jeans make undergraduates and undergraduettes almost indistinguishable; and the expansion of the university has diminished the once ample comforts enjoyed by the men.

There is, no doubt, much to be said for having some co-residential colleges. There are also good arguments against co-residence — chiefly that the inevitable exclusive pairing of boys and girls beneath the same roof will destroy the wide comradeship which was, and should be, so valuable a part of university life.

The most deplorable thing, however, is that the pros and cons seem not to have been properly discussed at all. College after college simply followed the fashion like sheep jumping over a hedge. And that really is a betrayal of what Oxford stands for.

Erma Bombeck

We are living in an age of temperance.

You can't go to a gathering anymore without coming face to face with a group of reformed smokers, sanctimonious joggers, committed dieters, or born-again drinkers.

I sit through entire evenings with people who have given up watching TV and want to tell me why, who no longer baste themselves in the sun and give me their reasons for abstinence, who have made a decision not to have children and insist on stating their case.

Everyone listens. After all, people have their own personal reasons for doing things. No one gets too uptight about a stand.

Until the other night.

The conversation around the dinner table was about 86 decibels when the hostess placed on my plate a meringue shell, filled with ice cream, topped with butterscotch sauce, whipped cream, and a marashino cherry on top.

"No thank you," I whispered as she placed the dish in front of me, "I don't eat dessert."

The entire room fell into silence. The host gasped. Forks poised in midair. Jaws stopped chewing. The hostess stopped breathing. Every eye in the room was on me.

"What do you mean you don't eat dessert?" asked my table partner.

"Do you mean to tell me you are going to pass up Helen's dessert — Future Blimp — which she has worked on all day long?"

"It's stubborn and it's spiteful."

"I suppose you're too big for desserts anymore."

"Are you saying that just this once you couldn't make an exception?" asked a woman across from me.

"How can you resist? Just a bite of it wouldn't kill you."

"I've never seen anything so rude," came a muffled voice at the end of the table.

Dinner continued, but a pall had settled over the entire group as I sipped at my coffee.

Yesterday, I was shopping in the supermarket when I met a couple who had been at the party. "You remember her, George. She's the one who refused Helen's dessert."

It's funny. I could discover a cure for boredom, run for governor, or give birth while running the Boston Marathon, but I will always be remembered for refusing to succumb to meringue and butterscotch.

(c) Field Enterprises, Inc.

The Daily Colonist.

1858 1978

Published every morning except Monday by The Colonist Publishers at 2621 Douglas Street, Victoria, B.C. V8W 2N4, a division of F.P. Publications (Western) Limited. Second class mail registration number 0516. All undelivered copies or any notices respecting changes of address are to be sent to the above address. Member Audit Bureau of Circulation.

RICHARD BOWER
PUBLISHER AND EDITOR-IN-CHIEF

LLOYD BAKER
ASSOCIATE EDITOR

FRED BARNES
MANAGING EDITOR

GORDE HUNTER

one man's opinion

I WANT YOU to pay particular attention today and I want you to damned well digest the contained information. The following comes out as the purest of common sense and while there might be the odd flaw or two, it most surely is light years ahead of anything proposed by the present government to combat the pathetic inflation and unemployment rates. Now pay attention.

I have plugged the work of the Help End Inflation Association in this space many times before. It is a small group trying to get bigger and it's a group of concerned citizens willing to work like the devil in an attempt to right many wrongs. There's nothing in it for them, indeed, it costs them both time and money as they try to get all of us out of our apathetic stupor, as they try to rile us in a manner calculated to put us on the same front line.

They have come out with what they call Proposition Six — a plan to cut taxes, end inflation and to create jobs. Here is the proposal.

● They would reduce all taxes (property, income, gasoline, federal and provincial sales taxes) by six per cent per year for a period of six years.

● They would cut federal, provincial and municipal spending by six per cent per year for six years.

● They would reduce government personnel by six per cent per year for six years through attrition. There would be absolutely no firing — but also, no hiring.

NOW HERE is what it could mean to us at the end of six years. All taxes would be down by 31 per cent — this figure comes out because of a sort of reverse compounding. Government spending and borrowing would be cut by 31 per cent.

● The 12 per cent hidden federal tax would be down to 8¼ per cent. The 5 per cent sales tax would be down to 3½ per cent.

● A strong dollar which would cut prices more by lowering import costs, as government again learns to live within its income.

● Full employment due to more domestic buying at our lower prices and due to more exports as lower prices beat foreign competition.

● An end to inflation — less need for strikes. Almost no inflation in three years if price increases merely reflect costs and if pay raises occur for two reasons — to equal moderating inflation and to equal productivity increases, plus bonuses from profit-sharing plans.

● No inflation would mean no need to index pensions, so many more millions would be saved. Government could be lean, efficient and could avoid financial chaos.

THERE YOU HAVE the benefits that could accrue to the country as a whole. Now I'll scare you with what could happen in that same six year period if we don't adopt a policy somewhat akin to the one proposed by the Help End Inflation people and if inflation continues at 8 or 9 per cent per year.

● Prices would **DOUBLE** in 8½ years, **TRIPLE** in just four more. A family food bill of $2,500 would be $4,100 in only six years. A $6,200 automobile would cost $10,000. Imagine what this would mean to property and other taxes.

● Huge taxes would cause massive home selling. Then, if you rent for $4,320 ($360 per month) that rent would be $7,100 in six years.

● There would be a tremendous increase in unemployment and crime. Welfare costs would soar. Greater investment in U.S. plants would come about because our pay increases are 20 per cent higher and our productivity, 20 per cent lower.

● If you spend $15,300 per year now, you'll be spending $25,000 in just six years. Your savings? Today's dollar would get you just 37 cents in 12 years, meaning a deterioration of 67 per cent. Think what an impost that would be to fixed-income pensioners.

If you are not properly scared by such projections, you fall into one of two categories — either uncaring, or stupid.

THE ASSOCIATION'S idea is to get at least one major political party to adopt such restraint as a major plank in the next election campaign. You can certainly do your part by joining the association (5093 Lochside Drive, Victoria,) by writing your elected representatives (Don Munro or Allan McKinnon,) by writing letters to newspapers across the country, by forming committees, etc.

Every last one of you bleats about inflation, unemployment, but not too many of you do a blessed thing about it. Californians did someihing about it by passing Proposition 13 and while I still feel that proposition was not well-considered, it did show those citizens had finally had enough of government waste, arrogance and inactivity.

It is clearly our turn now. Pass it up and you abdicate all rights to complain about what is going on. The idea is to stop being the patsy, to throw off the yoke of whipping boy.

Act.

Punch

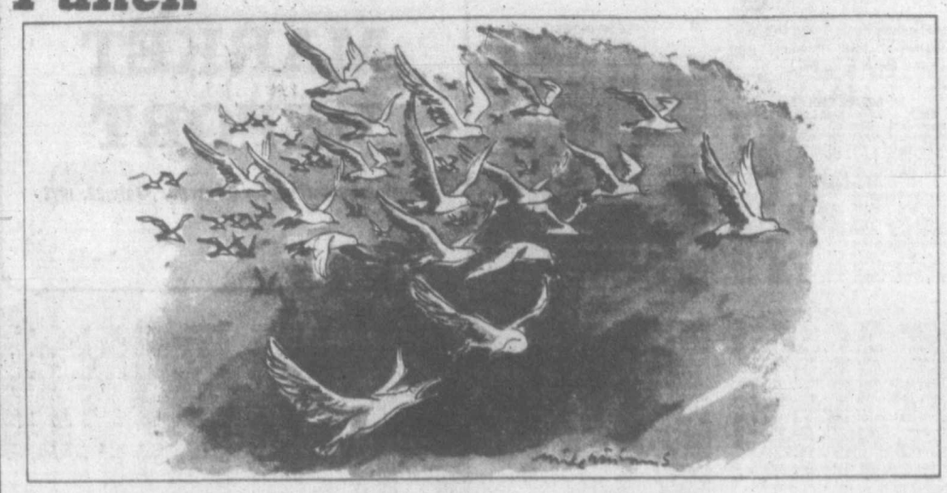

"Not the ballbearing factories at Schweinfurt again!"

To the editor

Raid helped image

Congratulations are due to the RCMP who very ably, with the assistance of the Canadian armed forces, executed Canada's largest soft drug raid on Vancouver Island's west coast. It will help remove some of the tarnish that has lately accumulated on the image of the RCMP.

However, I believe the people of Canada are entitled to an explanation from the Canadian armed forces why one of the smugglers' vessels escaped in the fog. There could have been a very valid reason 100 years ago, but with today's electronic equipment it appears to be a poor excuse, unless our vessels are ill-equipped with modern devices. Perhaps an extra vessel should have been employed in the operation.

In wartime something like this happening could lead to a disaster, therefore this matter is of such importance that I believe a full-scale inquiry should be held to determine the reason, and advise the public for their peace of mind.

ALF FLETT,
6540 Dover Road,
Nanaimo.

Uninformed on Quebec

In reply to Anne Houlding's letter to the *Colonist*, Editorial Opinion Pushes Division, I would judge Ms. Houlding is not aware of what is happening to our Canada.

The intentions of the Quebec government are far from "understanding and mutual appreciation" you apparently think exists.

We who are English speaking (and I might add the majority) are termed bigots if we speak out for a halt to the takeover of our country. You just have to become concerned as much as Gorde Hunter, Lubor Zink, Paul Hellyer, Peter Worthington, Ben Malkin, Kenneth McDonald — all informed men.

At least some are realizing what is taking place.

It will not matter what concessions you grant Quebec (which we've been doing for years), it will never be enough.

And Mr. Levesque does not need friends when he has enemies like Pierre Trudeau and Marc Lalonde.

Have you ever lived in Quebec? I have.

D. M. HUBERT

Attitude opposed

Your correspondent Cornelius M. Smith of Sooke seems to imply that I favor dumping sewage in the sea.

When a member of the region board, I opposed this negative attitude towards valuable nutrients which should be returned to the land after proper treatment.

GEOFF MITCHELL,
Sea Bluff Farm,
R. R. No. 1,
Victoria.

To be considered for publication in entirety or in part, letters to the editor should be on subjects of general interest, brief and to the point and, preferably, typed. Pen-names will be used, if requested, but all letters must be signed by the writer whose address also must be included.

Silence follows sad case

It was both sad and shocking to read in your paper recently that a young man with a history of mental problems had been cut off welfare because he was not considered to be responsible with his money, subsequently stole some food, was arrested and brought to trial.

I have watched in vain for a statement from an official of the ministry of human resources explaining the seemingly harsh decision taken in this case. The man was surely not expected to go to his place of residence (a shed at the rear of someone's property) and quietly die of starvation, and it would seem that he had no alternative except to steal food.

There are costs involved in arresting a man, keeping him in jail, and bringing him to trial. Would it not be more sensible, and more humane, to spend some money to provide a hostel where people like this man, obviously in need of some care, would at least be provided with a roof over their head at night, and a morning and evening meal?

Imagine the hue and cry that would have arisen in Victoria had your reporter written about a sick dog trying to survive without food or adequate shelter. But your story concerned a human being — and there is silence.

M.G.B.

Task force qualified?

At a recent meeting of Area D Ratepayers Association, I was amazed to hear Lorne Campbell admit that he could not speak on the subject of pollution in Cowichan Bay on the grounds that he "did not know enough about it."

I was under the strong impression that a member of the task force should be extremely knowledgeable on this subject.

This certainly makes one wonder just how many members of the task force are really qualified to judge such a critical issue?

MURIEL POWELL,
Cowichan Bay.

Prop theft shameful

Shame on the young male with the expensive blue bicycle who stole the prop stand from my hardworking shopping bike on Wednesday, July 19, around 10:45 a.m. while I changed my books at the Oak Bay library.

AN OLD AGE PENSIONER

Diversification key to Oak Bay

Wake up, residents of Oak Bay! Is the council serious about putting townhouses on a whole nine acres of land, the only acreage left in the municipality with only 64 people to have the privilege of a luxury country club atmosphere to the tune of $170,000 per unit? Rubbish!

Don't you think it would be sensible to diversify — a few townhouses for those who want an 18th century rowhouse style — a concrete and steel well-planned condominium with a garden atmosphere for those who want fire safe and security controlled entrances — a few lots for those who want to express their individuality and artistic talents, not an extension for the Uplands Golf Club members?

Sure, Oak Bay is overcrowded with apartments and condos — but consider where the council in all its wisdom has sanctioned them — everyone is on a busy traffic, noisy street and corner. Most are designed with huge living rooms, small balconies, few closets, and inadequate laundry and storage . . .

As Will Rogers once said, "Once land is gone, there ain't no more."

L. JOYCE,
A resident of Oak Bay
for 40 years.

Rugged bit of realism

The arrival of the *Eagle* Coast Guard square-rigger was indeed a thrill of a lifetime to watch, and judging by the thousands of people who turned out to welcome her into our Inner Harbor it was a spectacle of major proportions for all residents and visitors alike.

Great credit and appreciation is due to the governments concerned for making the arrangements for this visit of a tall ship. It was like living in the pages of a history book to actually see such a magnificent ship of such proportion so gently and ably manoeuvred into port and moored at the new finger wharf at the foot of the causeway.

This new finger wharf looks like something Victorians can be proud of as it ties in so nicely with the lovely walkway of the Inner Harbor. This is the purpose of my letter to offer my congratulations to the ingeniousness of the city fathers for the fantastic job they had done to cover up the rubble from the demolition of the Blackball ferry building!

I wonder how many folk noticed the broken cement rubble was neatly covered with a huge green netting which in turn was fastened over with flappy bits of green plastic. The effect was that it looked like seaweed covering the rocky outcroppings of the shore. It gave a fantastic realism of nature . . . the sea . . . the ships . . . and the rugged coast . . . Was this by design or chance?

I do not know what plans are designed for this rugged bit of ground on the turn of the shoreline but it might be worthwhile to develop it into a craggy, rocky open space, where people could climb the rocks and sit among them and watch the water and the ships and the sunsets! There is plenty of concrete commercial architecture, stone walls and steps round the water's edge.

I am sure it is very valuable land in a commercial sort of way, but in an artistic imaginative development of nature's rugged shoreline it would be superlative and unique!

G. M. MACPHERSON,
250 Douglas St.,
Victoria.

Buyers need break

Are Victoria shoppers never going to get a break? At this time of year, when locally grown fruit and vegetables reach the market one expects prices to ease off a little, but Vancouver Island growers have decided to "match the price of imported vegetables and they will cut their price when the U.S. price declines." (July 20).

Such an attitude affects one's predisposition to buy Canadian produce, so it is to be hoped that, without a price differential, local produce is of a quality so superior that it will appeal to the discriminating buyer.

And a Bronx raspberry is reserved for the first local grower who grumbles that he is stuck with an unsold crop.

RUBY A. PEARSON,
2085 Avondale Road,
Victoria.

Mair's burr quote sets critic buzzing

I cannot let the letter by Consumer and Corporate Affairs Minister Rafe Mair, "Burr Under Saddle" go unchallenged.

It is bad enough that it should have been found necessary for a cabinet minister to come to the defence-rescue of Lyle Kahl, MLA for Esquimalt, but to emphasis that an MLA's prime responsibility is to his constituents exhibits naivety and lack of integrity. The responsibility of an MLA, once elected, is to all the people in that particular jurisdiction, in our case British Columbians.

While we continue to have regional representation we are bound to have those voters who expect, and demand, special efforts and favors on their behalf, both personal and collective, and some MLA's who will pander to these desires for political advantage.

A well informed constituent knows that there are other levels of government that are elected to look after regional needs and problems, and is not the business of the local MLA, who, when he ostentatiously interfers, is only vote seeking. The informed and unbiased voter of course can see through this.

The minister of consumer and corporate affairs obviously subscribes to this MLA involvement. He refers to the interests and wishes of constituents three times in his letter. He compounds this fallacious concept by emphasising that these are the qualities we look for in an MLA. God help our province, our country and our world so long as we hold on to these narrow and selfish attitudes.

A good example of integrity in an MLA is right here among us, in Victoria. MLA Charles Barber works in many spheres for people far beyond the needs of his own constituents. Let us have more like him.

W. STOTT,
238 Portsmouth Dr.,
Victoria.

ONE YEAR SAVINGS CERTIFICATE

9% Withdrawable at Face Rate

PRIME 55

One of the many benefits of Prime 55 is the ¼% interest bonus on our regular certificate rates. Westcoast Savings regular one year certificate rate is 8¾%, for Prime 55...9%

A good rate made better by allowing maximum flexibility. The one year certificate is withdrawable anytime at the face rate for Prime 55...9%

On certificates of $5000.00 or more monthly interest can be paid with no reduction in rate . . . interest paid monthly for Prime 55...9%.

Drop into your closest branch of Westcoast Savings for all the benefits of Prime 55.

All deposits fully guaranteed without limit by the Provincial Credit Union Share and Deposit Guarantee Fund.

WESTCOAST SAVINGS CREDIT UNION
Better than money in the bank.

Downtown * 1111 Government 388-7535	**James Bay** 239 Menzies 386-6355	**Oak Bay** 2067 Cadboro Bay 595-1432	**Hillside** ** 770 Hillside (at Blanshard) 388-7545
Esquimalt 1234 Esquimalt 388-7171	**Colwood** 1913 Sooke 478-5534	**Sooke** 6689 Sooke 642-5233	

* Downtown—Open Monday through Friday.
**Hillside—Open 6 days a week.
All Other Branches—Open Tuesday through Saturday

MARKET REPORT

Closing quotations for Thursday, July 27, 1978

Toronto trading

TORONTO (CP) — The stock market rallied Thursday, with most issues sharply higher at the close of active trading.

Analysts saw the New York market as a major factor. The Dow Jones industrial index was up 3.38 to 850.57 near the close.

A total 785 contracts traded on the options market, up from Wednesday's 740 total.

Walker-Gooderham and Worts Ltd. led the 100 block trades with 28,000 Class A shares at $35¼ a share while BP Canada Ltd. and Lacana Mining Corp. each had 25,000 at $16¼ and $7¾ respectively. Weston Ltd. had 20,000 at $19 a share.

Among other industrials, Nowsco was up 2⅞ to $51, Bank of B.C. one to $36, Walker-Gooderham A one to $35¼, Banister one to $11¾ and Dome Pete ⅞ to $67.

BOX SCORE

	Thurs.	Wed.
Issues traded	675	676
Advances	251	238
Declines	164	219
Unchanged	260	219

ACTIVE STOCKS

Stock	Sales	High	Low	Close	Ch'ge
Kaps Trns	127750	173	157	170	+11
Magnt Intl	66647	230	200	224	+24
Wlkr- Godr	50578	$35⅝	34⅛	35⅛	+1
Osh Gr clA	43130	$9	8⅛	8¾	
Dylx clA	36750	$13½	13	13⅛	+ ⅛
Mines and Oils					
Redstn Res	64900	62	58	61	+2
Ego Mns	60375	$8¼	8⅛	8⅛	+ ⅛
Lacna Mng	40420	$7⅞	7¼	7¼	— ⅛
Deldn Gld	39000	118	115	115	—3
Kam Kotia	35420	275	257	272	+12
Asamera	136775	$20½	19⅛	20¼	+1
TrnsCn R	113750	213	194	209	+18
Nmco Exp	104900	325	295	310	+11

TSE 300 INDEX

	Close	Ch'ge	high	low
TSE 300	1187.22	+5.72	1182.58	996.88
Minerals	981.12	+3.68	1006.08	769.09
Financ'l	1126.99	+0.98	1126.99	919.49
Oil, Gas	1538.50	+11.22	1538.50	1305.89
Industry	996.77	+4.23	996.77	822.68
Utilities	1356.23	+1.21	1359.18	1211.13
Consum	1260.08	+0.88	1072.35	888.77
Merch	1056.83	—4.12	1060.95	816.08
Forest	1115.96	+13.48	1119.96	834.62
Transp't	1343.34	—0.18	1365.47	1100.57
Pipeline	1420.31	+16.39	1420.31	1282.82
Manage	1381.28	+13.13	1381.28	1151.86
Comm.	1260.08	+0.88	1268.87	1006.38
Golds	1587.77	+43.41	1587.77	1205.62
Building	1898.54	+7.86	1898.54	1373.19

Up 12, down 2. Volume 4.23 million (4.65 million). Value $45.03 million ($50.14 million).

Distributed by CP

Toronto Stock Exchange—July 27

Complete tabulation of Thursday transactions. Quotations in cents unless marked $. z—Odd lot. xd—Ex-dividend. xr—Ex-rights. xw — Ex-warrants. Net change is from previous board-lot closing sale.

Stock	Sales	High	Low	Close	Ch'ge
A and B					
A.G.F.M	542	250	245	250	
Abacus	3400	$5½	5⅛	5⅛	
Abitibi	27610	$14¼	14⅛	14¼	+ ⅛
Abitbi 10	244	$55⅛	55⅛	55⅛	
Acklands	200	$13⅛	13⅛	13⅛	
Action Ind	5000	115	115	115	+ 9
Afton Min	200	58	8	8	+ ⅛
Agnico E	9550	$6⅝	6	6⅛	+ ⅛
Agra Ind A	100	$6¼	6¼	6¼	
Akaitcho	1300	102	100	102	+ 2
Albany	13050	70	69	69	
Alt Energy	4005	$16¼	16⅛	16⅛	+ ⅛
Alta Gas A	12584	$15⅝	15⅛	15½	+ ⅛
Alta G E p	21	$26¼	26¼	26¼	
Alta G 9.76—	250	$28⅞	28⅞	28⅞	— ⅛
Alta G 7.60	1200	$27⅛	27⅛	27⅛	+ ⅛
Alta Nat	190	$45	45	45	+ 3
Alcan	17860	$33½	32⅞	33½	+ ⅛
Algo Cent	2	$18⅛	18⅛	18⅛	
Algoma St	23677	$22⅝	22¼	22⅝	+ ¼
Algon pr	360	$5⅝	5⅝	5⅝	— ⅛
All-Can B	2025	480	480	480	
Allarco Dv	225	$30	30	30	
Alliance B	800	490	490	490	
Alumin 4 pr	240	$16	16	16	
Almin 4½ p	240	$38⅝	38⅝	38⅝	
Am Bonza	7050	$36⅞	36⅛	36⅝	+ ⅛
Am Larder	183	15	15	15	
Am Eagle	48000	300	290	295	+ 8
Am Leduc	22600	27½	27	27	+ ½
Andres W	1530	19⅛	19⅛	19½	+ ¼
Ang U Dev	7040	275	269	275	+ 6
Anthes C p	220	$66	66	66	
Aquitaine	910	$18⅝	18⅛	18⅝	
Argus	100	$39	39	39	—3
Argus 250 p	215	$32½	32½	32½	
Argus 260 p	26	$32¼	32¼	32¼	
Argus C pr	1750	$16	15	16	+1¼
Asama	136775	$20½	19⅛	20¼	+ 1
Asbestos	5600	$42	41⅛	41¼	—1⅛
Ashland C	7179	$31½	31½	31½	+ ⅛
Asoc Porc	3500	85	85	85	+ 2
Atco A	17750	$15¼	14¼	14⅝	—¼
Atlo Hard A	200	$20	20	20	
BP Can	27323	$16¼	16	16½	+ ½
Banister C	10000	$11⅛	10⅞	11¼	+ 1
Bank BC	5909	$36	35½	36	+ 1
Bank BC r	2116	145	132	145	+15
Bank Mtl	32403	$22⅞	22⅝	22⅞	— ⅛
Bank N S	6784	$22	21¾	22	+ ⅛
Bankeno	5750	247	245	247	+ 2
B Cdn Nat	4136	$16¾	16⅝	16¾	+ ⅛
Barbecon	200	37	37	37	
Baton B	23800	$12	11⅞	12	+ ⅛
Becker B p	1800	$6½	6½	6½	+ ½
Bell Canad	16330	$58⅛	57⅞	58	+ ⅛
Bell A pr	210	$57½	57½	57½	
Bell B pr	400	$58	58	58	
Bell D pr	1600	$58	57⅞	57⅞	— 1
Bell 2.28	900	$31¼	31⅛	31¼	+ ¼
Bell 1.88	1150	$23¼	23⅛	23⅛	— ¼
Bell 1.96	3900	$26½	26⅛	26¼	+ ⅛
Beth Cop A	250	$14⅞	14⅞	14⅞	
Black P A	400	$13½	13¼	13½	+ ½
Blakwod A	200	400	400	400	
Block Bros	5220	$9	9	9	
Bombr	500	58	8	8	— ⅛
Border C	300	266	266	266	
Bovis Cor	8200	76	76	76	
Bow Valy	5050	$34⅞	33⅞	34⅞	+ ⅛
Bowater	250	365	365	365	—10
Bralor Res	500	$6⅞	6⅝	6⅞	+ ¼
Bramalea	14195	$11⅞	11	11⅞	+ ¼
Brameda	3278	150	146	150	
Brascan A	25201	$16⅛	15⅞	16	+ ⅛
Brscn 8½	400	$27⅞	27⅞	27⅞	— ⅛
Brenda M	5100	511	10⅛	11	
Br Am Bnk	100	33	33	33	
BCFP	4675	$30	30	30	
BC Pack B	250	$59¼	59¼	59¼	
BC Phone	4646	$16¼	16⅛	16⅛	+ ⅛
BCPh 1956	100	$59½	59½	59½	— ¼
BCPh 6 pr	26	$77½	77½	77½	
BCPh 6.80	260	$23	23	23	
BCP 10.16 p	250	$29	29	29	
Broul Reef	1000	35	35	35	—2
Brunswk	1750	345	340	345	+ 5
Budd Auto	6600	$12½	12¼	12½	+ ⅛
Budd A w	2200	495	445	445	
Burns Fds	2100	$12½	12¼	12¼	
C					
CAE A	100	$16½	16½	16½	
Cad Frv	2070	$14⅝	14⅝	14⅝	
Cal Pow A	2475	$29⅛	29⅛	29⅛	— ⅛
Cal P 9.75	20	$114½	114	114½	+ ½
Cal P 2.36	900	$30⅛	30	30	— ½
Cal P 8¾	40	$110½	110½	110½	— ⅛
Calmor IB	500	70	70	70	— 2
Calvert	36000	87	84	85	— 2
Cam Mine	10500	39½	38	39	+ ½
Camflo	13562	$17⅛	16½	17	+ ⅛
C Chib A	4275	$7⅛	7⅛	7⅛	
Camp RL	970	$42⅞	41½	42⅞	+1½
Can Cem A	1365	$10⅞	10¼	10¼	— ⅛
CCe C p	163	$18	18	18	
CDC pr B	91	$107	107	107	
Can Malt A	200	$32½	32⅛	32⅛	— ⅛
C Nor West	5600	$12⅝	12¼	12⅝	
C Pakrs C	600	$22	22	22	
Can Perm	8660	$179⅞	179⅝	179⅞	— ⅛
CPerm 6¾	1100	$25¼	25½	25¼	+ ¼
CPerm 8	237	$26⅝	26⅝	26⅝	
CS Pete	78510	56	5⅝	5⅞	+ ⅛
Can Trust A	2905	$25¼	25½	25½	
C Trust 7¼	200	$21¾	21¾	21¾	
C Tung	12779	$18⅛	17¼	18	+ ⅝
CCablesv A	1840	$17	17	17	
C Cable w	5000	35	35	35	— 3
Can Cel	3050	$7½	7¼	7⅜	
CC Man A	200	$28½	28	28½	+ ⅛
C Curtis	13900	75	69	75	+ 6
CGE	300	28	28	28	
CG Invest	300	20	20⅛	20⅛	— ⅛
C Hidrogas	4000	480	470	470	
C Homestd	15425	$10⅝	9⅞	10⅛	— ¼
C Hydro	2000	$11¼	11¼	11¼	
Cl Bk Com	16148	$28⅝	28½	28½	— ¼
C Lencour	262	4	4	4	
CLI Pete	2272	65	65	65	
C Maneir A	1600	$6½	6⅛	6½	+ ⅛
C Marconi	2800	$6⅞	6¼	6⅞	+ ⅛
C Merrill	6175	$20⅝	20	20⅝	+ ⅛
CNat R	1700	325	320	325	
C Occidental	5300	$23½	23½	23½	— ⅛
C Ocdntl p	250	$29⅝	29⅝	29⅝	
CP Inve	7875	$21⅛	21⅛	21⅛	+ ⅛
CP Ltd	24494	$20½	19½	20	
CPL A p	1700	$10⅝	10⅝	10⅝	
C Reserve	3050	$12¾	12¼	12¼	— ⅛
Cdn Sup O	5539	$64¼	64	64	+ ½
Cdn Tire A	3275	$26⅞	26	26⅛	+ ¼
C Utilities	5575	$16⅝	16¼	16⅝	+ ½
C Util 5 pr	220	$63½	63½	63½	
CU 10¼	400	$29¼	29¼	29¼	— ⅛
C Util 7.30	200	$25¼	25¼	25¼	
C Vickers	100	33	33	33	
Canrav	1000	195	190	190	— 5
Canron A	650	$28⅝	28⅝	28½	+ ⅛
Cara	1030	18⅛	18⅛	18⅛	+ ¼
Carl OK	12510	490	480	485	
Carl A p	155	$27	27	27	— ⅛
Carl B p	350	$33	33	33	
Carma A	200	$11⅛	11⅛	11⅛	+ ⅛
Carma 8.75	250	$20½	20½	20½	
Carrier JD	200	250	250	250	+ 5
Car	500	92	92	92	—8
Cassiar	388	$10½	10¼	10¼	—¼
Celanese	2150	360	355	360	+ 5
Celanes 1 p	300	104	104	104	
Cent Pal	2300	165	160	160	+ 3
Chncllr	175	160	160	160	
Charter Oil	300	270	270	270	+ 4
Chib M	2100	34	34	34	
Chieftan D	1380	$28	27½	27½	— ⅛
Chieftain p	25	106	106	106	— 2
Chimo	1000	129	129	129	+ 4
Chrysler	3524	$12⅝	12½	12⅝	
CHUM B	100	911	11	11	
Cinn Gas	200	$12	12	12	
Ctv Sv 8.32	200	$9⅝	9⅝	9⅝	+ ⅛
Ctv Sav 8¼	6800	$8¼	8¼	8¼	
Coch Will	2100	70	67	70	+ 7
Cockfield	2200	465	440	465	+10
Coles Book	100	$22½	22½	22½	+ ¼
Comb Met	20000	39	38	38	— ½
Cominco	4470	$26⅝	26	26⅝	
Com Cap	3525	$6⅞	6¼	6¼	
C Holidav I	1350	$8⅝	8½	8⅝	
CHlms A p	500	$27½	27	27½	
Compulel	100	57¼	57¼	57¼	— ¼
Con Bath A	2200	$29⅛	28¼	29⅛	+ ⅛
Con Bath p	75	$18½	18½	18½	— ⅛
C Bath 68 w	1500	$10½	9⅝	10½	+ ¼
Con Fardy	1700	330	325	325	
C Durham	1000	80	80	80	
C Marben	2300	44	44	44	
C Morisn	4200	160	153	155	+ 3
Cons Pipe	1050	57½	7¼	7¼	
Cons Prof	16291	29½	27	29½	+ ½
C Rambler	2100	115	112	115	
C Rexspar	2000	72	70	72	+ 4
Con Textile	7500	250	240	249	+ 9
Con Distrb	14200	$16⅝	16	16¼	
Cons Gas	5322	$19⅛	18⅞	18⅞	— ⅛
Con Glass	1000	$20½	20½	20½	
Control F	100	5¼	5¼	5¼	
Conwest	500	6¼	6¼	6¼	
Copper C	210	9¼	9¼	9¼	
Cor Fields	200	257	255	257	
Corbv vt	3225	225	24½	25	+ ½
Coseka R	12010	$6¼	6⅛	6⅛	
Costain Ltd	1500	$12¾	12¼	12¾	
Courvan	14300	12	12	12	
Craigmt	250	365	360	365	+20
Crain R L	5900	$11⅛	11	11⅛	+ ⅛
Crestbrk	1200	$7	7	7	
Crwn Life	266	$55	55	55	
Crwn Trst	1090	$41½	41¼	41½	+ ¼
Crown 8¼	500	$22½	22½	22½	— ⅛
C Zelrba A	700	$22	21½	21½	+ ⅛
Crush Intl	500	$14½	14⅛	14½	— ⅛
Cuvier M	5500	42	40	40	— 5
Cyprus	2300	$8⅛	8	8	
Czar Res	1850	$24¼	23¼	24	+ ⅛
D to G					
DRG Ltd A	1300	$5¼	495	5	— ⅛
Dale-R pr	500	$7½	7½	7½	
Dalmy A	100	$7⅛	7⅛	7⅛	— ⅛
Daon Dev	18700	$9⅝	9⅛	9½	
Daon A	300	$7⅛	7⅛	7⅛	
D Eldona	39000	118	115	115	— 3
Denison	690	$77	76	76	—1¼
Dicknsn	14865	$7¼	7⅛	7⅛	+ ¼
Digtech	3000	200	195	200	+24
Doman I	4600	$5⅝	5¼	5¼	
Dome Mine	7367	95	92	95	+ 2
Dome Pete	7960	$67½	66½	67	+ ⅛
D Bridge	750	$24⅞	24¼	24⅞	
D Citrs A	1450	$10¼	10⅛	10¼	+ ⅛
DExplor	7000	24½	23½	23½	— ½
Dofasco A	20150	$28¼	27¼	27⅞	— ⅛
Dom Store	12450	$18¼	17¼	18	
D Textile A	2530	$10⅛	10⅛	10⅛	
Domtar	12060	$19¼	19¼	19¼	+ ⅛
Domtar pr	250	$13	13	13	
Douglas L	1000	55	5	5	
Dr Mc C A	100	$17	17	17	
Du Pont	2418	15	14¼	14¼	— ¼
Dylex Ltd	500	174	174	174	
Dylex L A	3670	$13⅛	13	13⅛	— ⅛
Dynamar	16100	179	175	178	+ 7
E-L Fin	600	$13	12¾	12¾	— ½
E-L Fin w	2500	155	150	150	— 5
East Mat	3660	400	380	400	+10
East Sul A	4200	260	260	260	— 1
Estn Prov	250	450	450	450	— 40
Eco Mines	60375	$8¼	8⅛	8⅛	+ ⅛
Electro A	1000	340	335	335	— 5
Emco	3300	58	7⅝	8	+ ¼
Emco w	2200	185	180	185	+ 6
Extndcar	100	$12¼	12¼	12¼	
Falcon C	5500	55½	55	55½	
Fbrg Nik A	12200	$25⅛	25⅛	25¼	+ ⅛
Fed Ind A	200	$5½	5½	5½	— ⅛
Fed Pion	500	$31	31	31	
Fidelity Tr	1200	465	460	465	
Fidelity Tr p	100	$20½	20½	20½	
Finning T	400	$23⅞	23⅞	23⅞	+ ⅛
Firecr SA	400	350	350	350	+25
Foodex p	26900	$8⅝	8⅛	8⅛	— ⅛
Ford Cnda	4100	$73½	73½	73½	
F Sea A pr	200	$8⅝	8⅝	8⅝	+ ⅛
Francana	5400	$9⅝	9⅝	9⅝	+ ¼
Fraser A	125	$37⅞	37⅞	37⅞	
G M Res	3160	425	410	410	—15
GSW 5 p	225	$85	85	85	
Gaz Metr	500	$5½	5½	5½	
Gaz 5.40 p	232	$56½	56½	56½	
GMC	527	70	69⅞	70	+ ½
Genstar L	880	$30⅛	30	30⅛	+ ⅛
Gent-Ark	1015	$14¼	14¼	14¼	+ ¼
Gibraltar	5650	$5¼	5⅛	5¼	+ ⅛
Glendale	1000	85	85	85	
Goldund M	2500	33	31	33	+ 3
Goodyear	400	516	16	16	
Goodyear p	225	$33	33	33	
Graff G	450	$31	31	31	
Granduc	1700	41	40	41	
Gt Oil Sds	3535	$7½	7⅛	7⅛	— ⅛
G L Nickl	500	44	44	44	
GL Paper	2925	$34	34	34	+ ½
GL Pap w	4600	$5½	5⅛	5⅛	
GN Fin	100	160	160	160	+10
Gt W Life	35	$100	100	100	+ 3
Gt West S	4300	260	245	245	—15
G West wt	2000	79	75	75	+ 5
Greyhnd	250	$19¾	19¾	19¾	
Gulf Can	20369	$28⅞	28⅞	28⅞	+ ¼
Gulfstrem	26076	71	70	70	
H to L					
HCI Hldg	500	$7	7	7	+ ⅛
HCI Hld w	100	435	435	435	+35
Hardee	1100	85	85	85	
Hard Crp A	1100	315	315	315	
Harlequin	3000	$12⅛	11⅞	12	— ⅛
Harris J A	400	$7½	7¼	7¼	
H Wood	2000	120	120	120	
Hawker A	4025	8	7⅞	8	+ ⅛
Hayes D A	981	$8⅛	8¼	8⅛	— ⅛
Hedway A	400	430	425	425	—15
Holinger A	700	$40¼	40¼	40¼	
Home	1260	$43	42¼	43	+ ½
Home B	14200	$40	39½	40	+ ¼
H Bramor	100	375	375	375	
Hud Bay A	4988	$17⅞	17¼	17¼	+ ⅛
H Bay Co	16779	$23½	22½	23	+ ¼
HB Oil Gas	730	$45½	45½	45½	
H D C L pr	258	$11	11	11	
Huntr Dug	250	$11	11	11	
Husky Oil	4155	$42	41¼	41¼	— ¼
Husky A pr	210	$39	39	39	
Husky E w	1100	$22½	22¼	22½	+ ⅛
Hydra Ex	228	44	44	44	
IAC	12525	$20	19¼	20	+ ¼
ITL Ind	300	380	380	380	— 5
ITL Ind pr	275	520	20	20	+ ½
IU Intl	4613	$13⅛	13¼	13⅛	+ ⅛
Imasco A	19430	$33⅝	33	33⅝	
Imasco S p	200	$33½	33½	33½	
Imp Gen	400	$21½	21½	21½	
Imp Oil A	33529	$19⅝	19¼	19⅝	+ ½
INCO A	19920	$18½	18⅛	18½	+ ¼
Inco 7.85	1000	$25¼	25¼	25¼	+ ¼
Indal	2050	$13¾	13½	13⅝	+ ¼
Inland Gas	500	$12	12	12	
Inland G p	355	$12⅞	12⅝	12⅞	— ⅛
Inlnd G 10p	225	$30	30	30	
Infer-City	4250	$7¼	7⅛	7¼	+ ⅛
Inter C B w	3200	55	5	5	— ⅛
IBM	159	$307	305	307	— 3
Int Mogul	800	$5¾	5⅝	5⅝	
Int Pipe A	36139	$16½	15¾	16¼	+ ⅛
Ipsco	5000	$17½	17	17¼	+ ½
Inv Group	675	$12½	12½	12½	— ½
Inv Grp A	800	$12½	12½	12½	
Iron Bay T	900	$6⅝	6¼	6¼	— ⅛
Irwin T A	3800	400	395	400	+15
Ivaco A	40800	$10⅝	10½	10½	
Ivaco B.85	400	$50⅞	50¼	50⅞	+ ⅛
Jannock A	4455	$19½	19¼	19⅞	+ ⅛
Jannock B	2550	$19½	19⅛	19¾	+ ⅛
Jannock B	1260	$15⅝	15¼	15½	+ ¼
Jannock w	3400	$11⅞	11⅛	11¾	+ ⅛
Jorex Ltd	1000	45	45	45	
Joutel	10200	6½	6	6	— 1
Kaiser Re	8600	$14⅛	14⅛	14⅛	+ ⅛
Kam Kotia	35420	275	257	272	+12
Kaps Tr	127750	173	157	170	+11
Keeprite B	187	$10⅛	10⅛	10⅛	
Kelly D A	100	$8⅛	8⅛	8⅛	
Kelsey H	375	21	21	21	
Kerr A A	4228	$12½	12⅛	12½	+ ½
K Anacon	532	20	20	20	
Koffler A p	600	9⅛	9⅛	9⅛	
Labatt A	2600	522	519	522	+ ⅛
Labatt A p	2250	$21⅞	21¼	21⅞	+ ⅛
Lacana	40420	57⅞	16¼	16½	— ⅛
Lacana w	1150	5⅝	5⅝	5⅝	
Laidlaw A	2450	$15½	15¼	15¼	— ⅛
Lol 9¼	1000	$11½	11½	11½	
LOnt Cem	3200	410	405	410	— 5
L Shore	1100	340	315	340	+20
Laurasia	13300	30	27	30	+ 3
Lau Fin	480	$8½	8½	8½	
Lau Fin 6¼	200	$15⅝	15⅝	15⅝	
Lau F 1.25	225	516	16	16	
Lau Fin 140	100	519	19	19	
Lau F 2.00	140	527	27	27	
Leigh Inst	14705	$6½	6¼	6½	+ ⅛
Levy	21	$12½	12½	12½	
LL Lac	4500	265	261	261	— 9
Lob Co A	2450	445	435	445	+10
Lob Co B	1031	430	425	425	— 5
Lob Co pr	125	$29½	29½	29½	+ ¼
Lob Ltd Ap	400	$18⅛	18⅛	18⅛	
Lob Ltd Bo	400	$19½	19½	19½	— ⅛
Lochiel	16000	315	295	310	
Loeb M	150	$6¼	6¼	6¼	+ ¼
Lost River	2500	47	46	46	— 1
M to O					
MDS Helth	1990	55	485	5	+15
MICC	2882	$11⅛	11⅛	11⅛	+ ⅛
MICC A	360	$27¼	27½	27¼	+ ⅛
MICC 8¼	200	$25¼	25¼	25¼	+ ⅛
Mclan H A	1600	17	16⅞	16⅞	
MB Ltd	31965	$20¼	19⅞	20¼	+ ⅛
Madsen	2400	90	90	90	
Magna Int	100	$27¼	27¼	27¼	+ ¼
Magna A	480	$27⅞	27⅞	27⅞	— ¼
Magnason	200	245	245	245	+15
Magnetics	66647	230	200	224	+24
Malstc Wil	500	240	240	240	+ 1
Malartic	232	90	90	90	
Man Bar	3020	98	98	98	— 2
M Lf Mills	700	$20	20	20	— ¼
Marcana	2133	10	10	10	
Maritime	401	$23½	23½	23½	— ¼
Mar T 800	193	109⅝	109⅝	109⅝	
Mar T 940	227	111¼	111¼	111¼	
Markborg	100	$22⅝	22⅝	22⅝	
Markel F	850	53⅝	53⅝	53⅝	— ⅛
Mass Fer	7246	$11⅞	11⅛	11¼	— ⅛
Mas F A	100	$20⅝	20⅝	20⅝	— ⅛
Mas F B	600	$20⅝	20¼	20⅝	— ⅛
Matchen	8000	18	17	18	+ 1
Maple L A	300	$10	10	10	
MC Adam	1000	28	28	28	
McGraw H	1000	$8¼	8¼	8¼	
Mc Intyre	10971	$24¼	23½	23½	— 1
McLaghlin	1100	$8½	8⅛	8⅛	— ¼
McLghl 9 p	300	$23½	23½	23½	+ ¼
McLghl w	650	395	395	395	—10
Melcor	5600	$11	11	11	
Mentor	2200	280	280	280	
Mercantil	1229	$14	13⅞	14	
Merland E	22310	$8⅝	8¼	8½	— ¼
Met Trust	21	$30	30	30	
Midcon	500	146	146	146	— 4
Mindamr	29000	11	9	10	— 2
Minrl Res	5000	150	145	150	+ 5
Molson A	1276	$19⅝	19⅝	19⅝	+ ¼
Monenco A	100	512	12	12	+ ½
Moore	1110	$37⅝	37⅝	37⅝	
Multi Acc	8700	475	450	465	+15
Muncpl S L	2300	58	8	8	
Murphy	10260	$12⅞	12½	12¾	— ¼
NBU Mine	900	91	91	91	
NaChrs I	6900	62	62	62	
Nat Drug	600	$10¾	10¾	10¾	— ½
Nat Pete	1500	82	82	82	+ 1
Nat Sea A	475	$36½	36½	36½	— ½
Nat Trust	1000	$17	17	17	— ¼
Nemco	104900	325	295	310	+11
Neomar	21609	134	123	122	+10
NB Tel	1076	$20⅞	20¼	20¼	— ⅛
NB Tel 1.85	225	$22⅛	22⅛	22⅛	
N Goldvue	36000	9	8	9	
N Kelore	2500	15	15	15	—1½
N Provid D	5000	52	48	48	— 4
N York Oil	12297	235	232

Treasury bills

OTTAWA (CP) — New 91-day treasury bills issued Thursday: $535 million at an average price of 97.887 and an average yield of 8.66 per cent. Last week: $535 million at average price of 97.956 and average yield of 8.37 per cent. 182-day: $150 million at an average price of 95.768 and average yield of 8.86 per cent. Last week: $150 million at average price of 95.852 and average yield of 8.68 per cent.

Livestock

CALGARY (CP) — Receipts Thursday of 1,006 head at the Calgary public stockyards saw a light run of slaughter steers and heifers with a normal supply of good-condition slaughter cows. There was a dull demand on slaughter steers and heifers while slaughter cows continued to meet a moderate local demand. Slaughter steers traded steady while the few slaughter heifers sold were 50 cents below Wednesday's close. All grades of slaughter cows traded steady. A1-2 steers over 1,000 pounds 60.50-62; under 1,000 pounds 60-61.50. A1-2 heifers over 850 pounds 55-56; under 850 pounds 54-55. D1-2 cows 39.50-42; D3 38-39.50; D5 36-38. A light supply of over-800-pound short-keep feeder steers and heifers sold steady to a good local demand. Good feeder steers over 850 pounds 62-67.50. Good feeder heifers over 800 pounds 55-58.

Dividends

Alcan Aluminium Ltd., 35 cents, U.S. funds. Sept. 5, record Aug. 7; 4¼ per cent pfd. 43 cents. Oct. 15, record Sept. 29.

Debhold Canada Ltd., 6¼ per cent pfd. B $1.5625 cents. Sept. 1, record Aug. 15.

Dominion Citrus and Drugs Ltd., class A 12.5 cents; class B 10.625 cents; both payable Dec. 22, record Dec. 8.

Hupps Tool Co., 23 cents, U.S. funds. an increae of 5.5 cents, Aug. 31, record Aug. 7.

Inglis Ltd., correction, 10 cents, Sept. 1, record Aug. 15, instead of 14 cents as reported.

Interprovincial Pipe Line Ltd., class A 32.5 cents; class B 325 cents; both an increase of 2.5 cents; Sept. 1, record Aug. 2.

Rio Algom Ltd., 5.80 per cent pfd. $1.45, Oct. 1, record Sept. 15.

Villacentres Ltd., six cents, Sept. 29, record Sept. 15.

Metals

LONDON (AP) — Closing metals Thursday in pounds sterling a metric ton: silver in pence a troy ounce:

Copper spot 722-722.5; copper future 744-744.50.

Tin spot 6,530-6,560; tin future 6,440-6,450.

Lead spot 310-311; lead future 319-320.

Zinc spot 309.5-310.5; zinc future 320-321.

Silver spot 286.7-286.9; silver future 294.2-294.3.

CRACKED WINDSHIELDS REPLACED
ALLIED GLASS
Victoria 388-5108
"Anything in Glass" 7-27

Options

Closing prices of all traded options. Sales unit is 100 shares. (Trans-Canada options combine Montreal and Toronto exchange option trading):

Options		Vol	Int	Last	Close
Abitibi	Feb $15	8	245	135	$14¼
Abitibi	Aug $10	20	58	$4¼	$14¼
Abitibi	Aug $15	7	22	25	$14¼
Abitibi	Nov $15	3	178	75	$14¼
Abitibi	Nov $12½	5	278	$2¼	$14¼
Alcan	Aug $30	10	149	$3½	$33½
Alcan	Aug $27½	9	66	$5¾	$33½
Alcan	Aug $32½	15	309	125	$33½
Alcan	Nov $30	10	278	$4¼	$33½
Alcan	Nov $32½	10	301	$2¾	$33½
Asama	Jan $15	8	375	$7¼	$20¼
Asama	Jan $20	38	214	$3¾	$20¼
Asama	Jan $12½	8	154	$9¼	$20¼
Asama	Jan $17½	19	262	$5⅛	$20¼
Asama	Apr $20	12	18	$4½	$20¼
Asama	Apr $17½	12	19	$6	$20¼
Asama	Oct $10	6	95	$10¾	$20¼
Asama	Oct $15	39	669	$6⅛	$20¼
Asama	Oct $20	130	1026	$3¼	$20¼
Asama	Oct $12½	25	443	$8½	$20¼
Asama	Oct $17½	94	554	$4½	$20¼
Bell Can	Feb $60	2	72	110	$58
Brscn A	Feb $15	7	137	$2¼	$16
Brscn A	Feb $17½	10	224	75	$16
Brscn A	Aug $15	10	453	115	$16
Brscn A	Nov $17½	21	317	40	$16
Bk Mtl	Feb $20	3	75	$4¼	$22⅞
Bk Mtl	Feb $22½	6	306	$2½	$22⅞
Bk Mtl	Aug $17½	1	27	$5½	$22⅞
Bk Mtl	Nov $22½	22	314	180	$22⅞
Prov BC	Feb $15	20	210	120	$15¼
Prov BC	Nov $14¾	10	177	85	$15¼
CP Ltd	Feb $20	10	181	185	$19⅞
CP Ltd	Aug $20	8	815	30	$19⅞
CP Ltd	Aug $17½	10	62	$2½	$19⅞
CP Ltd	Nov $17½	10	144	$3¾	$19⅞
CP Ltd	Nov $17½	4	19	$15	$95
Dom M	Jan $90	3	17	$10½	$95
Dom M	Oct $90	2	243	$13	$67
D Pete	Jan $60	5	16	$9⅝	$67
D Pete	Jan $65	14	185	$7¼	$67
D Pete	Jan $70	7	47	$19	$67
D Pete	Oct $50	14	267	$10⅛	$67
D Pete	Oct $60	8	267	$7⅝	$67
D Pete	Oct $65	21	355	$4⅞	$67
D Pete	Oct $70	1	1	$4	$43
Ho OA	Apr $45	1	75	$4¼	$43
Ho OA	Oct $40	4	189	190	$43
Ho OA	Oct $45	3	100	$2¼	$41¾
Husky	Jan $30	5	45	$4¾	$41¾
Husky	Oct $40	9	63	$9¾	$41¾
Husky	Oct $32½	10	368	175	$19⅝
IOil	AFeb $20	1	86	$3⅝	$19⅝
IOil	AFeb $17½	58	938	40	$19⅝
IOil	AAug $20	211	325	110	$19⅝
IOil	ANov $20	34	101	140	$16⅝
IPipe	AFeb $15	5	35	$4	$16⅝
IPipe	AFeb $12½	47	63	135	$16⅝
IPipe	AAug $15	147	150	130	$16⅝
IPipe	ANov $15	25	180	$2¼	$20¼
MB Ltd	Feb $20	3	112	$2⅞	$20¼
MB Ltd	Aug $17½	56	460	$2	$20¼
MB Ltd	Nov $20	2	156	170	$37⅝
Moore	Feb $40	4	14	25	$37⅝
Moore	Aug $40	11	79	125	$11¼
Mas F	Feb $12½	24	270	90	$11¼
Mas F	Nov $12½	4	408	130	$18½
INCO	AFeb $20	6	130	$2¼	$18½
INCO	AFeb $17½	3	551	15	$18½
INCO	AAug $20	8	278	80	$18½
INCO	AAug $17½	8	414	85	$18½
INCO	ANov $20	5	479	$2¾	$16⅛
NorcnFeb $15		14	719	130	$16⅛
NorcnFeb $17½		36	876	140	$16⅛
NorcnAug $15		5	1413	5	$16⅛
NorcnAug $17½		36	3655	20	$16⅛
NorcnNov $17½		18	2011	80	$16⅛
Noran A	Feb $30	2	17	$3	$29⅝
Noran A	Nov $30	6	23	$2¼	$29⅝
Nor Tel	Jan $30	10	78	$5½	$35
Nor Tel	Jan $32½	6	60	$4	$35
Nor Tel	Apr $35	1	11	$3¼	$35
Nor Tel	Apr $32½	11	12	$4⅝	$35
Nor Tel	Oct $30	1	25	$5¼	$35
Nor Tel	Oct $35	5	1135	5	$35
Nor Tel	Oct $32½	6	37	$2⅞	$35
Pac P	Feb $35	5	32	$7⅛	$40⅝
Pac P	Nov $35	2	131	$6½	$40⅝
Pac P	Nov $40	9	304	$2¾	$40⅝
Roy Bk	Oct $30	42	277	$5	$34½
Roy Bk	Oct $32½	6	120	$3⅞	$34½
Shell C	Feb $15	11	329	100	$13¾
Shell C	Aug $15	22	224	10	$13¾
Shell C	Nov $15	8	380	65	$13¾
Stlco	AFeb $25	6	89	$2⅞	$26⅞
Stlco	AAug $25	20	283	115	$26⅞
Stlco	AAug $22½	1	22	$3½	$26⅞
Stlco	ANov $25	12	302	$2¾	$26⅞
Stlco	ANov $22½	3	42	$2⅞	$26⅞
Stlco	ANov $27½	6	91	70	$26⅞
TrC PL	Feb $17½	21	158	120	$16⅞
TrC PL	Nov $15	5	168	195	$16⅞
TrC PL	Nov $17½	16	321	70	$16⅞
SegrmOct $25		1	76	$3⅛	$27¼
SegrmOct $27½		4	121	160	$27¼
Total volume	1554.				
Total open interest	44443.				

Mutual funds

TORONTO (CP) — Recent prices of investment funds supplied by The Investment Funds Institute of Canada Thursday. They are the net asset value per share or unit (NAVPS) last circulated by the fund in accordance with its pricing practice as contained in the prospectus of the fund. n—no sales charge. x—U.S.-Fund, y—delayed NAVPS. xd—ex-dividend.

Institute Members		**Universal Grp**	
AGF Group		Equity	10.61
vCdn GasEn	20.37	Income	5.18
Cdn SecGrth	6.59	Resource	5.25
Cdn Trusted	4.66	**Non-Members**	
Corp Invest	6.37	Assoc Inv	6.46
Corp InvStck	6.62	yBeaubran	4.43
Grwth Equty	10.14	**CSA Mgmt Gr**	
Japan	14.43	Goldfund	5.21
nMny Mrkt	10.00	Goldtrust	3.06
Special	5.10	**Canagex Gr.**	
All Canadian Grp		yBond	9.56
Compound	6.92	Fund	11.38
Dividend	7.37	Internatl	8.90
North Enrgy	4.53	yMortgag	10.26
Revenu Grth	4.30	Capitl Grwth	12.47
4000	4.83	xChase	6.60
Bolton Tremblay		ynCm CpMtg	10.14
Cdn Cumul.	7.85	**Desjardins Gr.**	
Equity	6.32	yCanadian	8.10
Internatl	8.32	yHypotheq	4.38
yPfd Resour	5.31	yInternatl	8.62
yTaurus	8.80	yObligatns	5.19
Calvin Bullock Gr.		yQuebec	4.13
Acrofund	1.50	yPEP	2.25
Banner Fnd	5.29	nySpec	6.53
xdCIP	4.72	**Dixon Krog Gr.**	
Cambridge Grp		Dixon, Krog	7.75
Int'l Enrgy	2.86	Heritage	2.36
Int'l Grwth	5.05	Vanguard	8.08
Int'l Incme	3.74	**Dreyfus Grp**	
Nat.Res Grth	4.59	Inc	12.94
Univest	6.31	Internatl	16.25
Grwth	7.82	yDom Comp	8.57
CIAG Inv. Grp		nExecu Can	7.06
vn Co-Opt	11.84	nExecu Intl	1.66
vn Lndm Gf	11.34	xFid Trend	24.63
Confed Group		**nFirst CdnMi**	**10.45**
Delphn Eqty	5.56	**Fiscon Fund**	**5.85**
yDolphn Inc	5.14	nHarvard	8.68
Cundill Value	**5.34**	**Industrial Gr.**	
Eaton-Bay Grp		Indust Amer	3.03
Commwlth	18.54	Indust Div	5.99
Grwth	11.68	Indust Eq	8.73
Incme	4.59	Indust Gth	5.61
Internatl	12.50	Indust Incm	10.63
Leverage	5.71	Indus Pens	31.01
Venture	5.88	vnJones Hewd	5.16
Viking	5.65	**Keystone Gr.**	
Guaranty Trust Gr		Cus K-2	5.39
vnInv Equty	7.96	Cus S-1	17.91
vn Inv Incm	4.23	Cus S-4	5.14
vn Mortge	10.46	Polaris	3.62
Guardian Grp		xLex Rsrch	15.28
Enterprse	1.02	xManhatn	2.77
GIS Comp	13.39	yMarit Eqty	2.62
GIS Incme	3.68	Marlboro	6.68
yGrwth Fnd	12.35	Natrusco	14.26
North Amer	5.04	**yn Na Trust**	**10.00**
Mutual Acum	6.27	**NW Group**	
Mutul Inc	5.16	yCanadian	5.11
Sec Incme	9.36	yEquity	9.17
World Eqty	7.00	xOne WnSt	15.01
Investors Grp		xOppenhmr	6.29
yDividend	7.27	**Pemberton Gr.**	
yGrwth	11.57	nPacific Div	6.32
yInternatl	6.95	nPacific Ret	5.48
yJapan	13.78	nPacific US	5.43
yMortgage	5.01	**PHN Group**	
yMutual	5.60	yBond	10.88
yProvid Stck	5.57	yCanadian	9.97
yRetiremt	6.22	yDiv Incme	10.28
Planned Invest Gr		Fund	20.04
Cda Cumul.	7.88	yPooled	32.96
yPfd Resrce	5.31	nvRRSP	14.83
yTaurus	8.80	**PMP Managt Ltd.**	
Pref ef RevenuGr		nPension Mut	7.65
American	11.23	nXanadu Fnd	4.91
Canadien	7.02	nPutnam	11.07
yFonds H	5.01	**Sterling Grp**	
Retraite	7.48	Equity	6.42
Principal Gr.		yMortgge	5.11
Collective	8.50	xTech	8.68
Growth	5.57	Temple Gth	18.12
Venture	4.86	**Trans Canada Gr.**	
Prudential Gr.		A Fund	5.37
Growth	6.37	B Fund	57.20
Income	5.30	C Fund	10.79
Savings Invest Gr		Special	4.35
American	11.23	**United Group**	
Canadian	7.02	yAccumul R	4.174
yH. Fund	5.01	yAmerican	1.73
Retirmnt	7.48	yCont. Mortg	5.19
Scotiafund Gr.		yHorizon	3.03
Scotiafnd	1.00	ySecurity	4.66
Scotiafn Mtg	1.02	yVenture	3.16
United Bond ShrG		yVenture Ret	4.84
yRovfund	7.05	West Grwth	5.63
yRovFnd Inc	5.07		

Earnings

Bell Canada, six months ended June 30: 1978, $150,600,000, $3.03 a share; 1977, $123,000,000, $2.59.

Canada Tungsten Mining Corp. Ltd., six months ended June 30: 1978, $10,282,000, $2.06 a share; 1977, $7,491,000, $1.50.

Canadian Corporate Management Ltd., six months ended June 30: 1978, $3,571,000, $1.61 a share; 1977, $3,443,000, $1.55.

Canron Ltd., six months ended June 30: 1978, $4,377,000, $1.63 a share; 1977, $4,097,000, $1.56.

Computel Systems Ltd., six months ended June 30: 1978, $285,000, 29 cents a share; 1977, $495,000, 50 cents.

Dupont of Canada Ltd., six months ended June 30: 1978, $6,400,000, 80 cents a share; 1977, $6,208,000, 78 cents.

Eastern Provincial Airways Ltd., six months ended June 30: 1978, $113,000, four cents a share; 1977, $863,000, loss, no share figure.

Federal Diversiplex Ltd. year ended April 1: 1978, $63,665, seven cents a share; 1977, $85,254, 10 cents

Goodyear Canada Ltd., six months ended June 30: 1978, $3,640,000, $1.39 a share; 1977, $5,113,000, $1.96.

Great-West Life Assurance Co., six months ended June 30: 1978, $10,026,000, $5.01 a share; 1977, $7,565,000, $3.78.

Interprovincial Pipe Line Ltd., six months ended June 30: 1978, $22,875,000, 89 cents a share; 1977, $23,294,000, 91 cents.

MINISTRY OF MUNICIPAL AFFAIRS AND HOUSING

NOTICE

In order to improve communication with callers a new telephone system has been installed in the Legislative Building offices of the Honourable Hugh Curtis, Minister of Municipal Affairs and Housing.

All lines of the improved multi-line system answer to the new number 387-3751. Previous numbers listed for Mr. Curtis are no longer in use.

We regret any inconvenience due to the telephone company's inability to arrange for automatic cut-in when the new number was installed.

Living-cost break forecast

PARIS (CP) — The Organization for Economic Co-operation and Development paints a mixed picture for the Canadian economy, at least until the middle of next year.

In a report released Thursday and based on data up to the middle of June, the Paris-based economic analysis group predicts unemployment and inflation in Canada will remain high. It says unemployment will stabilize at its present level—above eight per cent of the work force.

However, it is more optimistic about the rate of increase in the cost of living, which it says will slow down during the year from its present annual rate of about nine per cent.

The report predicts the rise in the cost of living will be about 6¾ per cent for the whole of 1978, and slightly higher—about seven per cent—for the first half of 1979.

"However, it is to be feared that external pressures in particular could force an increase in these rates," the report says.

"Given the complete elimination of direct control measures over prices and revenues beginning at the end of 1978, the more classical instruments of the political economy will face a greater task."

The study noted the forthcoming increase in provincial sales taxes—the temporary reductions in last spring's federal budget are due to end in most provinces within a few months—could cause an increase in the cost of living toward the end of the year.

The report predicted private investments in most sectors—with the exception of energy and large manufacturing companies—will remain slack.

"It is probable that company balance sheets will continue to strengthen and profits to improve, but they will probably continue to operate under capacity," it said.

On the other hand, the OECD predicts the growth of the gross national product (GNP) could speed up and soon reach a rate of about 4½ per cent. But it foresees the rate of growth slowing down later in the year and the beginning of 1979.

Canada having become more competitive on foreign markets—as a result of the devaluation of the dollar—the report says exports ought to be able to increase at about the same rate as last year.

However, the OECD experts also predict the structure of the market as well as relative price changes could cause imports to increase by about three to 3½ per cent.

The report also says that it is likely the devaluation of the Canadian dollar will continue to affect prices in the country, but the slow growth of salary rates will have a stabilizing effect.

Gulf agrees to pay

WASHINGTON (UPI) — Gulf Oil Co. has agreed to pay the federal government $42.2 million to resolve charges it overstated crude oil costs from foreign suppliers, the White House announced.

Deputy press secretary Rex Granum told reporters the compromise agreement settles allegations by the Federal Energy Administration that Gulf was guilty of overstating crude oil costs by $79.6 million.

Granum said the government agreed to the compromise to avoid lengthy litigation.

The agreement does not constitute an admission of guilt on Gulf's part, Granum said.

Granum said the FEA charged Gulf with overstating costs in its refinery pricing for crude oil it acquired from Venezuela, Ecuador, Colombia, Nigeria and Angola during the oil embargo period from August, 1973, to May, 1975.

Occidental withdraws application on Husky

CALGARY (CP) — Occidental Petroleum Corp. of Los Angeles has withdrawn its application for foreign investment review agency approval of its since-aborted acquisition of Husky Oil Ltd.

Occidental said Thursday it also is applying to the United States Securities and Exchange Commission for withdrawal of the registration it previously filed in connection with the proposed takeover.

Last month, Occidental and Petro-Canada, the federal government's oil company, were involved in a bidding war to obtain control of Husky.

Husky has extensive heavy-oil holdings along the Alberta-Saskatchewan border near Lloydminster, Sask.

Occidental and Petro-Canada lost out to Alberta Gas Trunk Line Co. Ltd. which obtained the principal minority shareholder position with 35 per cent of Husky shares.

Petro-Canada had originally offered $52 a share before it withdrew from the race.

The final Occidental offer, which involved a complicated share exchange and received endorsation from Husky directors, was worth about $54 a share.

FIRST 767 IN AIR IN 1981—BOEING

SEATTLE (AP) — Boeing's first 767 will take to the air in 1981, according to a schedule prepared by the company after United Airlines placed a $1.2 billion order for the planes.

Assembly of the first 767 jetliner, a quieter, more fuel-efficient plane, is scheduled to start in April, 1980.

Boeing plans to deliver its first 767 in mid-1982.

The first plane is expected to be complete by June, 1981, allowing a year for flight testing and government certification. Five planes will be used in the Federal Aviation Administration certification testing.

The company plans major additions at its Everett, Wash., plant, where four-engine Boeing 747s now are constructed.

The 767 program was assured on July 14, when United ordered 30 of the planes at a cost of $1.2 billion.

Boeing has forecast that 1,500 planes of the 767's size will be ordered around the world by 1990. The plane is the first of a new generation of twinjet and trijet Boeing airliners.

The United order pushes announced sales of Boeing jets to more than $5 billion this year.

Wildcat strike halts Volkswagen in U.S.

WARREN, Mich. (Reuter) — A wildcat strike has halted production at Volkswagen's first U.S. plant, affecting most of the 1,200 hourly workers at the company's Westmoreland, Pa., plant, the West German auto manufacturer said at its headquarters here.

A VW spokesman said production came to a halt as an unauthorized strike at the company's South Charleston, W.V., stamping plant caused a shortage of metal parts.

The spokesman said an injunction calling for the strikers to end the walkout has been issued by a U.S. district court judge along with a show of cause order calling for their appearance in court Thursday.

Normal operations are expected to resume at both locations sometime next week, the spokesman said.

TITUS GALLERY
890 Fort Street at Quadra
CHARGEX VISA
Our New Power Press Means We Can Offer These Services:
— dry mounting and laminating 54" by any length.
— glossy, matte and special textured finishes.
— "photo" canvas mounting to 40" x 60".
— cibacrome mounting
— deep mounting on any flat surface
— low heat, high pressure enables foam and acrylic mounting
— cost competitive with regular picture framing
7-28

Montrose Park
BUY NOW!
Exclusive New Subdivision in Saanich.
Come... while the choice is still yours.
DIRECTIONS: Off Quadra Street on Ambassador to Morris. Left (North) on Morris to Lucas.
A beautiful new subdivision has just opened in Saanich. This could be your dream come true!
Spacious, well-treed lots range from 7,160 sq. ft. to 10,350 sq. ft.
Complete services (electricity, telephone, water and sewer).
Schools and shopping facilities in close proximity.
The perfect scenic retreat from traffic and noise.
A GOOD INVESTMENT and GOOD VALUE TOO!
Lots reasonably priced from: $29,000
CALL COLLECT — MARCIA HOLLOWAY
(403) 436-2107 (business hours)
(403) 462-7018 (residence)
HALLWARD DEVELOPMENT LTD.

Wide-bodies
Western's wide-body DC-10 Spaceship
CP Air's DC-8
Only Western has them nonstop to Hawaii.
Western's wide-body DC-10 Spaceships between Vancouver and Hawaii have more spacious cabins. So you get more stretch-out comfort than our competition gives you.
We also offer movies and stereo to the Islands (nominal charge in Coach). Plus our fabulous Islander Service.® Complimentary beverages. A simplified check-in service. And a convenient mid-morning departure that saves you fighting the rush-hour battle to the airport.
Wide-bodies and wide service, too. That's Western to Hawaii.
Wide-Body Departure Vancouver: 10:30 a.m. (Ex. Wed.)
Wide-Body Departure Honolulu: 1:30 p.m. (Ex. Tues.)
Another reason why we're the only way to fly.
Western Airlines
Hawaii/Alaska/Western USA/Florida/Canada/Mexico
Your Travel Agent knows—just say you want to fly Western's DC-10 Spaceship to Hawaii.

B.C. HYDRO AND POWER AUTHORITY
USED BUSES
For Sale by Tender Q770
"As Is — Where Is"
8 ea. 1946, 1947 CCF Brill 6 Cyl. Gas Powered, Model C36 Buses (Formerly used for Sightseeing)

To inspect and obtain Bid Forms, contact J. A. Rutherford, Garbally Rd., Garage, Victoria, B.C. Telephone: 382-8281, Local 318.
Bids due at 12:00 Noon on August 18, 1978.
7-28x

7¼ Percent Savings
inches: could've been the length of Cyrano's nose.
feet: would be a creditable high jump.
size: might've been Cinderella's glass shoe size.
interest: is an outstanding savings interest rate. (paid semi-annually)
Noses and shoes are an uncommon combination in a savings ad.
In fact, it isn't very often that you see both an attractive rate of high interest and liquidity these days.
Come on in (before the carriage turns back into a pumpkin) and open an account. We'll help you get a jump on savings interest.
City Trust
724 Fort Street, Victoria, B.C. V8W 1H2
Phone: 383-4141
Member of Canada Deposit Insurance Corporation

Little dissent as F.P. Western, Sun joined

By GEORGE GIBSON
Colonist Business Editor

VANCOUVER — Another step in the reorganization of one of Canada's major newspaper-publishing chains was completed here Thursday when shareholders of Sun Publishing Co. Ltd. voted to switch the company from a provincially-regulated to a federally-regulated one and in a second vote, to turn over their common shares to the majority shareholder, F.P. Publications (Western) Ltd.

This moved Sun from public to private ownership but in no way affects the *Vancouver Sun* newspaper operation.

The effect of the vote was to give holders of the common shares, not already held by F.P. Western, $69 for each share. Many of those to be redeemed were bought in the late 50s, when Sun Publishing went public, for $9 per share.

Prior to Thursday, F.P. Western owned 217,707 class A shares, or 58.1% and 325,442 class B shares, or 86.8%. In a rare move in such amalgamations, the holders of the minority shares were given the chance to reject the amalgamation. Little opposition was shown and both votes were overwhelmingly in favor.

The amalgamation of Sun with F.P. Western means that all the newspapers but one that F.P. owns outright, are amalgamated into either F.P. Western or F.P. Eastern. The lone outsider is the *Montreal Star*, and it, too, will eventually be amalgamated with the others.

The result of the votes also means that F.P. Western and Southam Press Ltd. are now genuinely equal partners in the operation of Pacific Press Ltd. The presence of minority shareholders in the Sun company prior to Thursday, most of whom live in B.C., gave it its only local flavor, and in the words of one of those shareholders at the meeting, that flavor will be missed.

Another dissenter, retired investment dealer Tony Osborne, questioned Sun directors about the company's investment portfolio, estimated to be worth $37 million. He questioned the timing of the appraisal and noted the fact that one of the major stocks held (in Monarch Life) was appreciating rapidly, which, he claimed, would have the effect of making the Sun shares worth more like $75 than the $69 that was being offered.

Osborne was assured by Sun's chairman of the board Ronald Cliff that the valuation date of last March 31 was decided upon on May 18 by directors, well before the runup of the Monarch price and that the market value of all the shares had increased only $1.25 million between March 31 and July 12.

F.P. president George Currie of Toronto, who was named to the position just last April, spoke of F.P.'s long association with Monarch Life and disclosed that just two weeks after he took office an investment dealer was seeking the company's shares, so takeover possibilities were evident.

Sun was given an independent appraisal on the shares by Pemberton Securities, a Vancouver-based underwriter and investment dealer and Fred Wright of that company told the meeting (about 45 people attended) that the largest factor in the appraisal was the newspaper operation itself and not the other items. He said that the latest available information to work on came from Pacific Press' latest quarterly report, dated March 31, 1978.

Shareholders will be paid for their holdings on Aug. 15.

'We'd love to buy Southam's interest in Pacific Press'

Sun Publishing Co. Ltd. shareholder J. Murray Brink, who after stating that he had voted in the affirmative with his class A and B shares but deplored the fact that Vancouver's own newspaper was about to go completely under the private-ownership wing of a federally-regulated major company, raised an interesting point in commenting on Sun Publishing's investment portfolio.

Brink said he'd had the feeling that the company was quietly building it up in anticipation of buying out the Southam Press Ltd.'s 50% ownership of Pacific Press (*The Province* newspaper).

F.P.'s new president George Currie was asked in a post-meeting interview if the company will eventually take over the *Province* half of the operation.

"We'd love to," he admitted. "Yes, we'd love to buy Southam's interest in Pacific Press. Particularly if they put an earnings multiple on it that's the same as other newspapers in North America of a comparable quality."

In the meantime, there is much still to be done in the F.P. reorganization, Currie said. He outlined some of the reasons for moves made in the past several months.

F.P. Publications Ltd. has been split up into F.P. Publications (Eastern) Ltd. and F.P. Publications (Western) Ltd. Currie was asked why.

"Why? To extend your question, why didn't we leave each newspaper independent? Obviously the reason was tax considerations. If one paper makes a profit and another takes a loss, clearly you want to be able to offset one against the other.

"It is therefor to your advantage to amalgamate papers.

"Tax consideration is the dominant consideration. For example, Southam Press. All of their newspapers (there are about a dozen I think) are divisions of one corporation," Currie said.

In a further response, Currie said there were technical considerations which related to the ownership of the *Ottawa Journal*.

"There was a minority shareholder there and if their was any litigation we wanted to minimize our exposure to risk if there's any litigation on account of that minority position or arising from that minority position.

"So we said, let's put the *Ottawa Journal* and the *Globe and Mail* into F.P. Eastern but nothing more than that.

"That gave us the flexibility to offset any losses at the *Journal*, where we had that extensive strike, against the profits of the *Globe*, without pulling into the net the western papers," Currie went on to say.

"So then we set up F.P. Western — or maybe we did it before — and all the western papers are in F.P. Western. Those include the *Winnipeg Free Press*, the *Lethbridge Herald*, the *Calgary Albertan* and your two papers in Victoria, the *Colonist* and *Times*.

"It's therefore logical to conclude that we might take the next step and consolidate F.P. Eastern and F.P. Western at some future date and I think that is entirely possible. We might just do that.

But what about the *Montreal Star*, F.P.'s third eastern paper?

"The *Star* would logically amalgamate into F.P. Eastern," Currie continued, "and again the dominant consideration, on timing is tax consideration.

"If you put through an amalgamation, the tax laws state that you defer tax, income taxes, on the newly amalgamated corporation until the following year. Every time you do a statutory amalgamation you get a one-year deferment of tax.

"That may not be consequential (but in the case of Montreal it would be) and therefore we will probably do the amalgamations sequentially, rather than together."

The F.P. president said that head office for F.P. Western will be in Vancouver and that this factor is advantageous to the company.

"This is advantageous — as we have a western orientation in our newspaper chain — to have a presence in the Vancouver community. And I think for psychological and possibly more than psychological, very real, genuine, tangible reasons," he said, explaining that this could encompass such things as close-by newsprint purchases.

"But let me not kid you — we don't envisage having a board of directors in F.P. Western, but there could be a continuing role for the old corporation directors of Sun Publishing Ltd.," Currie said.

$15 — $15 — $15
Freshly emptied
45-GAL. OAK WHISKEY
— BARRELS —
PH. 383-1328

EATON'S
Shop Tonight 'til 9:00 p.m.

Catch the action as it happens with the Canon AE-1 camera. On sale now at Eaton's for one week only!

359.89

You call the shots with the Canon AE-1. No more manual setting adjustment. The AE-1 meters and sets the aperture at once before the shutter is released. The AE-1 features easy-to-read, complete information in viewfinder with split-image microprism focussing screen, electronic self-timer. It comes complete with interchangeable 50mm f/1.8 FD lens and case.

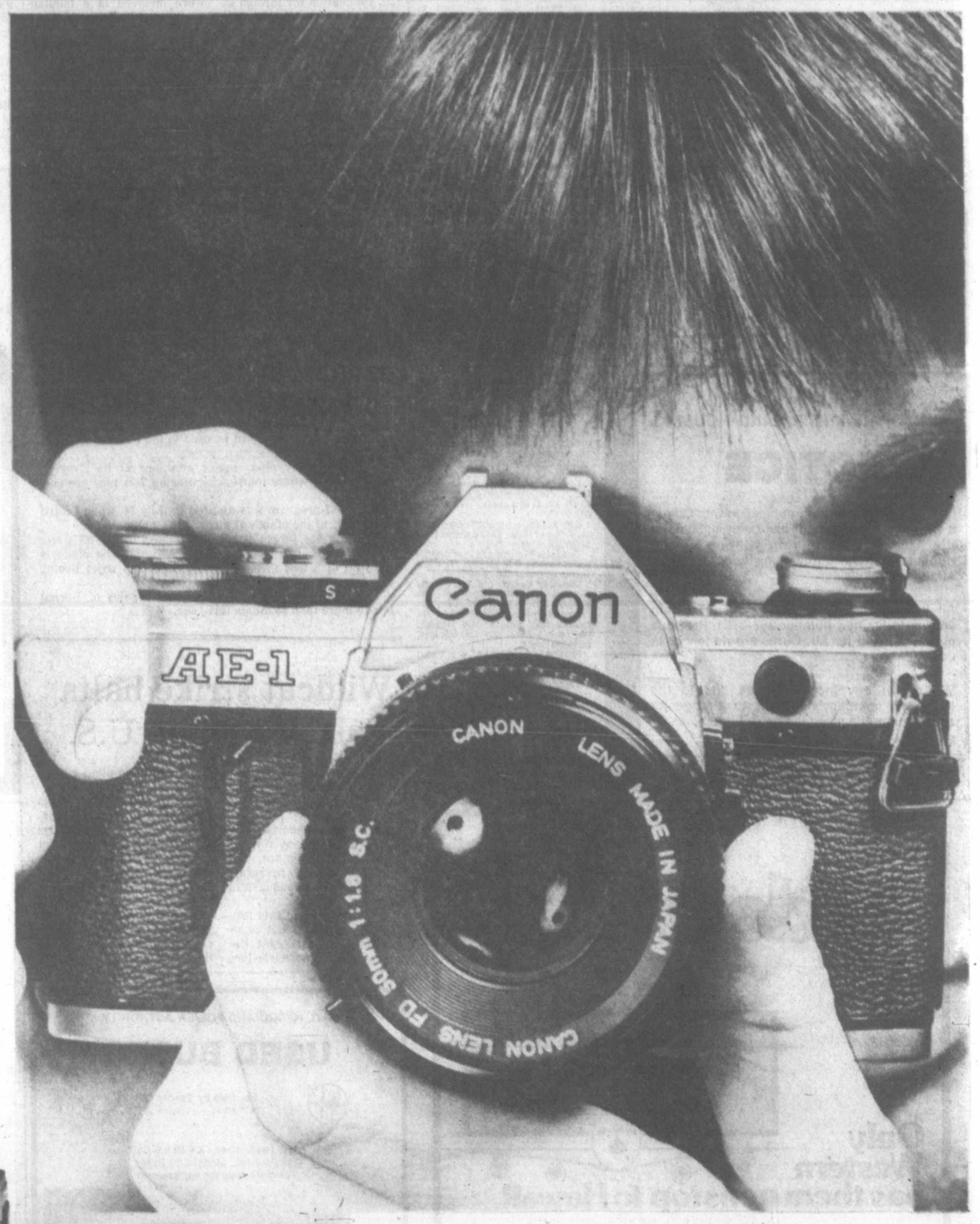

Canon 155A Electronic Flash
79.99

Setting your camera was never easier. The 155A works automatically with the Canon AE-1 and adjusts shutter speed to correct setting. Cordless and easy to mount.

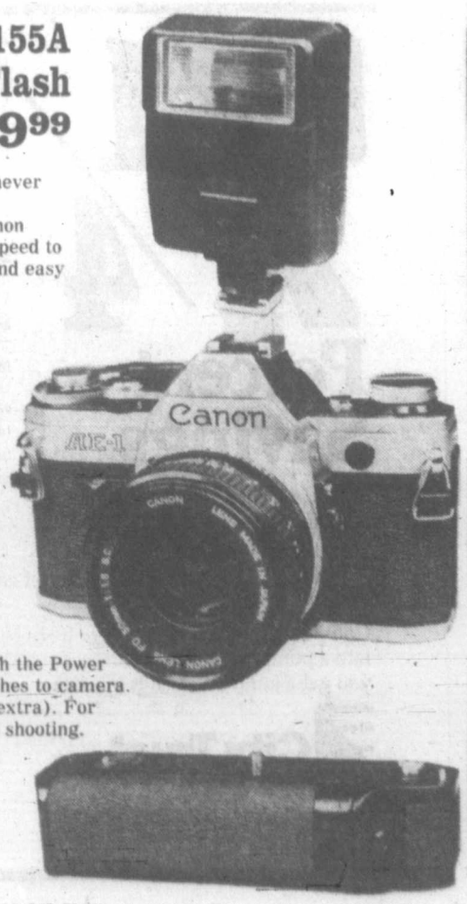

Power Winder "A" on sale for
119.99

Be on top of your shots with the Power Winder "A". Quickly attaches to camera. Uses 4 penlight batteries (extra). For continuous or single frame shooting.

Save on Canon FD lenses
179.99

The wide angle 28mm F/2.8 lens. One of the most popular lenses in the Canon line. Another favorite . . . the medium telephoto 135mm f/3.5 lens. On sale for **143.99.**

Cameras, Dept. 512, Lower Main Floor

BUYLINE 388-4373. Store Hours: Monday, Tuesday, Saturday 9:30 a.m. to 5:30 p.m. Wednesday, Thursday, Friday 9:30 a.m. to 9:00 p.m.

Tigers to fly again on wings of pride

Esprit de corps in a military unit is a binding force that helps its fighting edge.

Often the magnetism is so strong that the ties forged in training, exercises and combat carry through into civilian life, which helps to explain the popularity of military reunions.

There are big reunions and small ones. One of the smaller gatherings will be at the Ebony Place home of J. P. Bell, former Wing Commander with 439 Squadron, RCAF, known as the Tiger Squadron, on Saturday.

Over barbecued salmon and beer, about 30 former and honorary members of the squadron and their wives will relive the good old days when they were stationed at Marville, in northern France from 1959 to 1962, flying F-86 Sabre Mark VIs in the defence of Europe.

"Of course, we'll have a lot of catching up to do as well," said Bell, who hung up his wings after a stint of test piloting, helping prove out the F-104 Starfighter.

He's now with Pemberton Holmes real estate agency. "Most of my boys are still flying—but they're into the big birds now like 747s, Lockheed 1011s, Douglas DC-9s and the rest."

They fly for the big airlines—Air Canada, United, Eastern and other world-renowned companies, and instead of dealing in destruction, the men of the Tiger Squadron—whose coat of arms bore a sabre-toothed tiger and the motto *Fangs of Death*—are now responsible for the lives of hundreds of passengers.

Those who don't make it from wherever they live get a half-hour collect long-distance phone call from the revellers, which makes them a little more eager to make it to the next reunion, Bell said.

Bell, who was about 15 years older than his 30 young pilots, said he was viewed as a sort of father figure to them.

"They were bright-eyed and bushy-tailed and very, very healthy," he said. "They had to be. It was extremely demanding work, the day-fighter business. The way they met the challenge was what I found most fascinating," Bell said.

Although there was no actual combat during their tour of duty, there was plenty of action to keep the squadron busy. "This may sound chauvinistic, but it's true—the Canadians were always the best at gunnery, day-to-day exercises. They logged the most flights and had the lowest unservicability rates," Bell said.

"We put in plenty of 80 to 100-hour weeks without any complaints.

"Now it's all in the past. We've had our day of glory. Now it's just good fellowship, meeting once every two years as sort of a mark of respect for each other's professional ability. I guess that's what holds us together.

"I had occasion to have a few of them in my office to tear strips off them for hazardous flying or some other indiscretion, but they never let it bother them," Bell recalled.

Pulling a framed photograph of the squadron assembled in front of a long-obsolete Sabre jet, he pointed out this pilot and that, and named the airlines they now fly for.

Bell recalled how the squadron wangled a mascot—a stuffed, mounted tiger who immediately won the name Fang—from the Maharajah of Rewa, by writing a discreet letter to the gentleman asking how one might be obtained.

The maharajah is now an honorary member of the squadron, but won't be able to be present for the latest reunion.

Fang is still very much in the picture, Bell said. He's still the squadron's mascot although the unit has long since left France and is now based in Baden-Solingen, Germany.

Bell said he was amazed at how Fang's arrival improved the squadron's morale and, somewhat sadly, said he felt the unification of the armed forces had unwittingly taken much away from the pride, sense of identity and tradition that its fighting units felt.

"Perhaps that's one reason why the military is in a kind of disrepute today, which is unfortunate because military service is probably the finest character builder you can find," he added.

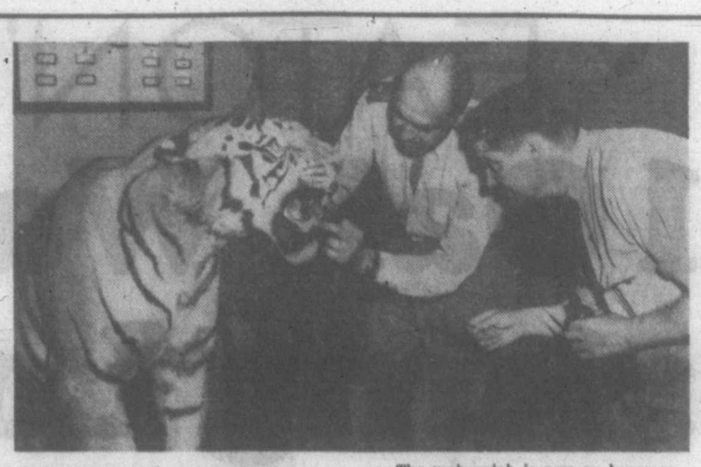

Tiger Squadron's mascot, Fang, gets dental work from official dentist Major Claude Franklin; helper is unidentified

Medical records safe here?

VANCOUVER (CP) — The manager of the largest private investigation firm in British Columbia says he knows of no cases where confidential medical information was obtained illegally in the province.

Gordon Allan of Equifax Services Ltd., was commenting on a report from Toronto quoting an Equifax official there who testifed before a royal commission that some of his investigators masqueraded as doctors to obtain information on individuals filing disability claims.

Allan said in an interview Wednesday that it is not his company's policy, but it is possible to obtain information illegally.

Dr. Norman Rigby, executive director of the B.C. Medical Association, said the association knows of no attempts by investigatory agencies in B.C. to gain access to confidential medical records.

COLONY
MOTOR INN
JAZZ STYLING
DAVID and RORY
385-2441
COACHLIGHT ROOM

EATON'S

Home Furnishing Sale

Shop Tonight 'til 9.00 p.m.

Simmons, Sklar and Lanark.
Trusted names in furniture.
Now at Eaton's low sale prices!

Sklar's Colonial Sale

Sofa & Chair, 749.99 Loveseat, 379.99

The accent is on value plus comfort. With a hi-wing back, button tufted and rolled padded arms. Arm caps included. Pleated skirt and reversible T-seat cushions. A great summertime buy.

Contemporary style upholstered group

89.50 to 429.50

Hardwood framed sofas, chairs, loveseats and ottomans. All to-the-floor styling. No sag type seat and back cushions. Reversible seat cushions are polyurethane foam filled and encased in fortrel polyester. Button tufted backs.

Sofa	429.50	Loveseat	324.50
Chair	219.50	Ottoman	89.50

Furniture, Dept. 270, Second Floor, Home Furnishings Building

Simmons Hide-a-Bed Special

For your spare room, those summer guests or an addition to your rumpus room — the Simmons sofa and bed in one. It gives you contemporary styling with comfort. Two reversible, loose decorator cushions. Includes a slumber king 4/6 mattress.

619.99

Store Hours: Monday, Tuesday, Saturday, 9:30 a.m. to 5:30 p.m. Wednesday, Thursday, Friday 9:30 a.m. to 9:00 p.m.

EATON'S

Royal Oak Warehouse Parking Lot Sale Saturday Only

(Rain or Shine)

How to get there

Save on a Group of Appliances

Extra value savings, timely priced for you. Save on ranges, dishwashers, refrigerators, and automatic washers; some appliances transit damaged. Also available are some left-hand door refrigerators.

Radio Station CFAX/1070 will be on Location Saturday 'til 4 p.m.

CFAX will be around most of the day with donuts from 'Donut King', coffee from 'Cory Coffee Service,' Sandown Harness Racing Passes and balloons to give away. Also featured will be a 'Electric Char-B-Que' draw. Listen in for "On-the-spot" specials.

Extra Large Price Reductions for this One-Day Sale with many one-of-a-kind Specials . . . Shop Early.

Don't miss this sale! It's another carnival of savings in Eaton's Royal Oak Warehouse Parking Lot. We're clearing Summer Goods out to get set for fall, with one big day of super savings. Great selection of Summer values for this fun day saving affair!

Furnishings from Warehouse Store at Great Savings

Extra value savings for your home. You'll find sofa and chair sets: love seats; sectional living room suites; sleepers; redi-beds; davenos; chairs; rockers; swivel rockers; hostess chairs; dinette suites; bookcases; bedroom suites; dining room suites; chests of drawers; end, coffee and commode tables; odd kitchen chairs; 9'x12' carpets and roll-ends.

Summer Needs Specially Priced Let You Make Big Savings. Check the Selection Offered.

Great Parking Lot sale prices on a huge range of summer merchandise. You'll choose from **Mens' and Womens' Summer Clothing,** including casual and sportswear, **Small Appliances,** such as toasters, slow cookers, electric mixers and more. **Houseware** items include patio and camping sets; black plastic garbage bags; clay bakers, kettles; 20-pce. Paris whiteware dinerware sets and assorted cookwear sets. Just the **Hardware** items you've been looking for — shelf units; power tools; ladders; fire extinguishers; smoke alarms and a good selection of hand tools. **Sporting Goods** include golf carts; skateboards; sleeping bags; Coleman coolers; tennis raquets; air mattresses; bicycles; table tennis tables and other leisure equipment and accessories. **Auto Accessories** on sale include Quaker State 10/30 motor oil; auto creepers and more exceptionally priced items. **Barbecues** timely priced for your outdoor living include a good selection for you to choose from. **Stationery** items, **Toys** and an exceptional selection of **Garden Shop** items. What more could you ask for!

Mattress and Box Spring Clearance 54.88 to 229.88

You'll be able to choose from a great selection of these brand name, mismatched and floor-soiled bedding units. Also available will be odd mattresses. Assorted sizes.

Personal Shopping Only

Delivery Extra

Come Out and Save

Sat., July 29 Only - 10 a.m. to 5:30 p.m.

(Rain or Shine)

Eaton's Warehouse Store at 749 View St. will be closed Saturday, July 29, Re-opens Monday, July 31

Good Sports the Dobber CFAX 1070

The Daily Colonist.

Section Two Friday, July 28, 1978 Page 11

METRO TOYOTA
ESSO CAR CLINIC
TESTED USED CARS

Mayor exasperated by delay on road talks

By BILL SMITH
Colonist reporter

Plans by about six developers are being stalled because Saanich has been unable to meet with Highways Minister Alex Fraser to discuss the ministry's proposal for a major highway connector between Patricia Bay Highway and north Quadra, says Saanich Mayor Mel Couvelier.

The municipality is opposed to the plan while the ministry see the route as part of an essential east-west artery linking Roy Road, Vanalman and Beckwith, via an overpass spanning the Pat Bay Highway.

Couvelier's frustration with government inaction reached boiling point Wednesday during council debate on a "trade" arrangement covering property at Douglas and Cameo.

"Cabinet is aware of our dilemma (the east-west link) but we can't get the meeting we need to try and solve the problem.

"I've received assurances from many cabinet members—including our local MLA Hugh Curtis—that a meeting date will be set . . . but four months have elapsed and we're still waiting."

Couvelier, acknowledging that Fraser has been ill for several weeks, said he had been unsuccessful in meeting with Thomas Waterland, who was filling if for Fraser.

"I find it difficult to believe that business in a ministry comes to a grinding halt because of the absence of a minister," he said.

"What do I have to do to impress upon the ministry that we want a meeting to resolve this contentious issue?"

The delay in reaching a decision was affecting many developers, one of whom was paying $5,000 a month in carrying charges alone, Couvelier said.

One of the developers, Wedgewood Enterprises, acquired title to the property at Cameo and Douglas through a land swap with the municipality. In return Saanich obtained land for a park at Christmas Hill.

But, because of the delay in reaching a decision on the proposed road link, Saanich has been unable to approve or deny the company's application for development of the three lots.

Spokesmen for Douglas Hawkes Ltd., 990 Blanshard Street and Chew Excavating, which have financial interests in Wedgewood, asked council to either give immediate permission to develop the lots, or buy the land back "at our cost."

Chew Excavating is particularly concerned about protecting its $500,000 investment in the Woodhall subdivision of which the Cameo trade arrangement is a part, aldermen were told.

The spokesmen said: "We gave up two lots worth on today's market between $33,000 to $35,000 and find we have property which cannot be marketed for anything close to this amount because it was not subdivided in time to hit the spring or summer market."

They suggested Saanich consider paying $64,000 for the lots on Cameo.

Finance committee chairman Ald. David Paterson said the municipality has a moral obligation to buy back the land.

"We made a deal in good faith," he said, "but it's turned out to be a bad bill of goods."

Ald. Ian Cass suggested council give the developer the green light to proceed as one way of prompting action by the ministry.

Council agreed to refer the question of reacquiring the property to its lands commissioner.

Council, several community associations and individual residents view the ministry's proposal as an environmental threat.

They fear it will carve a disruptive 80-foot swath through existing and planned residential neighborhoods, and in the long term there is also concern that the highway could menace the Blenkinsop Valley.

The municipality has been told by the ministry that provincial approval of a bylaw rezoning the north Quadra area to a large-lot single-family subdivision pattern has been stalled because Saanich has made no provision to protect the right-of-way.

—Colonist photo by Alex Barta

Float 'er policy

No, these are not children's balloons, but floats on the dock at Fishermen's Wharf near Erie Street in James Bay, bustling with commercial fishboats and their network of spars and masts. Floats proclaim their vessel as Debbie J.

Riding site up for bids

Oak Bay municipality is ready to receive proposals from developers for the nine-acre riding academy site after giving third reading to a bylaw rezoning the area Thursday night.

Reconsideration and final adoption is only a formality, Mayor Brian Smith said after council heard opinions for and against the idea of developing the site at a one-hour public hearing.

The once-contentious issue drew only about a dozen people, with four speakers in favor and three against development.

Don Cameron of 3699 Crestview spoke longest against development and said if council was determined to proceed, it should put in a single-family subdivision rather than the favored 64-unit townhouse cluster.

Ald. John Goult and Peter Bunn were the only two opposed to development, and Bunn said he would try to persuade his colleagues to scale down the proposal.

Library approval Oak Bay squeaker

By PAUL BENNETT
Colonist reporter

Victoria's proposed new downtown library jumped a second hurdle Thursday night when Oak Bay council narrowly voted in favor of entering into a 10-year lease agreement to rent space from the provincial government.

Saanich agreed earlier.

Victoria council is to vote on the idea Aug. 10 and Esquimalt council, the one observers consider most likely to vote against the rental library, will meet about Aug. 12 to discuss it.

A majority of Oak Bay aldermen expressed doubts about the idea of the four core municipalities laying out $4 million in rental fees over the next 10 years.

Oak Bay's share of the rental cost of the new 40,000 square-foot library facility would be about $40,000 a year, council was told.

But arguments that unless the central library found space for its staff to work in the whole system was in danger of collapse carried the day, with Mayor Brian Smith casting the tie vote in favor. Opposed were Ald. Peter Bunn, Doug Watts and Neil Swainson, with John Goult, Shirley Dowell and Isabel Craig in favor.

Council listened to a brief from library chairman Gordon Hutcheson before Smith said he would be amenable to a motion authorizing him to sign the lease agreement provided that a promised "carrot" grant of $400,000 from the provincial recreational facilities fund was in fact forthcoming.

Recreation and Conservation Minister Sam Bawlf announced the extra one-shot grant in a meeting with the four mayors Wednesday, after the plan for the library to move into leased quarters in the nearly-completed government building on Broughton appeared near death owing to municipal opposition.

Moving that the mayor be authorized to sign the agreement, Goult said although there were plenty of cogent arguments against the idea of rental facilities "the existing central library is a cogent argument in favor."

"We give a lot of lip-service to values and knowledge, but when it comes down to providing this to the public, we seem to fall short.

"One of the chief forms of recreation for many people is books. I think we owe the elderly a certain debt. To let the plant die for lack of sustenance would be foolish," he said.

Swainson said in view of the fact that taxpayers would soon be faced with an additional tax load through a major sewer enterprise and a $50 million hospital, on top of the inflationary spiral, he felt Oak Bay just couldn't afford it.

"All this talk in council of cutting taxes is just deluding the public," he said.

Ald. Craig said many people had expressed concern over the rental aspect and asked whether council should try to press for strata title ownership, but was told by Smith that the provincial government had ruled that out.

Watts feared that when the lease expired in 10 years the municipalities might be faced with "wild escalations" in rent and he condemned the concept of rental as wrong.

"If we build something, at least after 20 years or so we'll own it," he said. "All we're going to get out of this is $4 million in rental receipts."

Bunn likened Bawlf's additional $400,000 this year—earmarked to help in start-up costs—to the free trips to Hawaii offered by some condominium developers.

"Renting is a sucker's game," he said.

Ald. Dowell, who is vice-chairman of the library board, said the $400,000 might be a carrot "but it's a nice carrot."

She viewed the rented premises as an interim move.

Smith
. . . breaks tie vote

Saanich wars on rats

Saanich will embark on a rat abatement program as soon as one of its employees obtains a pesticide dispenser's certificate, council has decided.

The action is being taken to control rat infestation in several parts of the municipality.

Saanich now takes steps to eliminate rodents on municipal property only but does supply information on where to obtain poison to private property owners.

Parks administrator Frank Andrews will dispense the poison in packages according to government regulations to eliminate any legal concerns on this aspect of the program, aldermen decided.

Saanich must also obtain a pesticide vendor licence before starting the program.

Music program 'best in the West'

A proposal that will give Camosun College one of the most prestigious music programs west of Toronto and make courses at the Victoria Conservatory of Music accessible to more students was approved by Camosun College Council Thursday night.

The proposed diploma program in music, which may start as early as this September, went through on a unanimous vote, in strong contrast to its first appearance before the council, in June, when its backers tabled it rather than risk defeat.

At Thursday's meeting they were armed with information which they lacked last time, when college councillors were concerned about the high cost, the needs it would meet, and employment prospects for its graduates.

The costs would be about average for a career-vocational program, council was told, with costs per student-training day of $16.44 for each of 40 students during the 1978-79 school year. That compares with a 1977-78 average of $14.79 for seven other programs, ranging from a high of $21.54 for welding, to a low of $9.90 for nautical training.

A survey of 14 teacher-training graduates from the conservatory so far indicated that 10 are either teaching full-time or plan to, while the remaining four are teaching part-time or pursuing interests of their own choice. The graduates all agreed there are enough students to support more full-time teachers, the survey showed.

"There is plenty of opportunity in Victoria for good music teachers, and even greater opportunities if graduates are willing to go outside of Victoria," to Interior locations, conservatory principal Robin Wood told the council.

The two-year program would be oriented toward professional performance and the teaching of music, with 74 per cent of a students time spent in performance and practical music instruction, and 13 per cent in both general music theory and non-music study.

That compares with about 40 per cent practical instruction time, 35 per cent academic music courses, and 25 per cent non-music studies for the University of Victoria music program.

UVic officials have indicated that the program would complement their programs, from which large numbers of students are turned away each year.

Council chairman Janet Baird, who called the conservatory's present program "the best this side of Toronto," told the council that the association with the conservatory would probably give Camosun the primary professional music training program in the provincial community college system.

THIS PARK-AND-RIDE BOTHERS MERCHANTS

Royal Oak shopping centre merchants are complaining about an unofficial park-and-ride system operating in Saanich, says transportation committee chairman Ald. Ian Cass.

Residents are driving to the centre, parking their cars there and catching the bus into the city, he said Thursday.

"It leads to between 30 and 40 cars being parked in the area each day, not to the great delight of the merchants."

Cass said he is investigating the possibility of allowing the drivers to use nearby municipally-owned property to overcome the problem.

Fee leash clamped on wandering dogs

The city of Victoria has declared war on marauding dogs.

To solve the problem of dogs at large, the city will start more forceful attacks on the pocketbooks of dog owners whose pets are in the habit of leaving the home turf unattended.

Mayor Michael Young, owner of a great Dane, said something had to be done to discourage the practice of letting dogs roam the streets.

Under the new fee schedule, a dog owner must pay $15 to retrieve his pet from the SPCA pound the first time.

The second offence costs $25, the third, fourth and fifth $50 and each successive offence $60.

That compares with $10, $15, $20, $25, $30 and $60 under the old fee schedule.

Several aldermen wanted to know whether a dog's slate is wiped clean after a year, but city solicitor Jakob de Villiers said there was no forgiveness clause in the bylaw.

A dog convicted of running at large would keep his record as long as he lives, de Villiers said.

When a reporter asked him after the meeting whether he didn't feel a little uneasy about the tough regulations, considering the mayor owned a dog, and a big one at that, de Villiers grinned and replied: "The mayor's dog is very well-behaved."

Reversal by region grants committee

Turnabout would give symphony extra $10,000

By NANCY BROWN
Colonist reporter

"Today's generation of young people is forcibly drawn into a social vortex, an integral part of which is the insistent beat of the rock and disco craze.

"Children are rarely exposed to the experience of symphony music—an experience that reveals to the student an intermeshing of sound, color, texture, mood, and pure emotion not found in candy-pop music.

"Classical scores represent thousands of years of synthesis of idea and reality in Man's mind; they create a feeling and a knowledge of human existence that transcends the temporal.

"To deny an entire generation of Victorians the opportubity to easily encounter this branch of the humanities borders on crime."

It's hard to say if members of the Capital Region's grants committee were swayed by those words in a letter from Kaleidoscope Theatre manager Barbara McLauchlin, or by members of the Victoria Symphony Board, but on Thursday they reversed what had appeared to be a strong adverse position and decided to recommend a $10,000 grant from the region to the society.

Voting in favor of the recommendation were board chairman James Campbell, committee chairman Shirley Dowell, Saanich Ald. John Mika and Salt Spring Island director Jim Bryce. Opposed were Central Saanich Ald. Dave Hill, Victoria Ald. William Tindall and Langford director Ed Lubick. Esquimalt Mayor Art Young and View Royal director Al Beasley, who had previously opposed the grant, were not at the meeting.

The grant would be in addition to a $53,000 grant already given by the region, and would be used to offset a predicted $107,000 deficit. The society had predicted a $147,000 deficit and had no answer when directors asked why that amount had been reduced.

The $10,000, manager Jean Hunter told the committee, "is not going to pull us through totally, but without it we may very well be without a symphony."

Board member David Hambleton said the survival of the symphony—a million dollar business—was important from a social standpoint.

"It has been proven in other cities that the health of cultural activities go a long way to introducing the type of business executive and staff into businesses who appreciate this added lustre to the life of the city.'"

Saanich Ald. Mika said that while the grant would not make a lot of difference to the society's deficit, "the $10,000 is symbolic. It shows whether or not in a crunch the community will come to help the symphony."

Committee members were told that the society is hoping to negotiate a $97,000 loan to take care of the rest of the deficit.

Fund drives have also been undertaken, including a signature drive, $100-a-plate dinners, and an auction, as well as a province-wide corporate fund drive. Hambleton said he hopes the society will not face financial problems in the future.

Asked why he had requested $10,000, Hambleton said "It is just a sum of money. I would like to ask for $107,000 but we obviously can't expect to get that. We just asked for it as a figure. Our financial figure would warrant asking for a greater sum if such a sum were available."

Board chairman Campbell said the region still has $33,000 in its grant fund, and he would have supported a request for all of that as there was no other organization to give the money to.

"Since this is a one-time situation we probably should go all out."

However, Campbell said he had been startled to hear that a million dollar business would go down the drain without the region's $10,000 contribution.

"That doesn't do anything at all for the society's credibility."

Victoria Ald. Tindall, who opposed the grant, said he found the statement incredible.

"We have already been told that they have almost been assured of a $97,000 loan, and $10,000 isn't going to scuttle the symphony, I'm sure of that.

"I am concerned that this won't be a one-shot deal. What about next year? I want to see a two-year budget proposal."

Esquimalt Ald. Colin Blair said his council would have to review its policy of turning over the grants function from the intermunicipal committee to the region in view of the symphony grant. Blair said Dowell's voting for the $10,000 was questionable in view of the fact she is on the symphony board.

Shoemaker rides 7,500th winner

DEL MAR, Calif. (AP) — Bill Shoemaker, the leading jockey in thoroughbred racing history, registered his 7,500th lifetime victory Thursday in the $18,000 San Clemente Exchange Club Purse before a crowd of 12,286 at Del Mar.

Shoemaker piloted favored Vic's Magic to a 1½-length triumph. Vic's Magic, who carried 114 pounds, covered 1 1-16 miles on turf in 1:44 1-5 and paid $4.20, $3.20 and $2.80.

Longshot Sonny Collins, ridden by Chris McCarron and carrying 114 pounds, finished second.

The victory was the second of the day for the 46-year-old Shoemaker, who eclipsed John Longdon's career record for victories with his 6,033rd triumph here in September of 1970.

Konopacki burns Tacoma with bat

Andy Konopacki's bat is simply too good to leave on the bench.

The Northwest Fastball League's leading pitcher slammed a two-run double to give himself and Victoria Budgets a 3-1 triumph over B & I Sports of Tacoma in the opening game of a doubleheader played before a fan appreciation night crowd of about 600 at Royal Athletic Park Thursday.

Budgets took the second game 12-3 as Stan Kern pitched a four-hitter, Bob Burrows and Dennis Eckert hit home runs and Tacoma made seven errors.

The Northwest League has a designated hitter rule and Budget pitchers don't usually get to the plate. But Konopacki, who has a reputation as a strong hitter, homered in a game against the Stuffy McGinnis All Stars two weeks ago and hit a game winning double at Port Alberni last Saturday so manager Harvey Stevenson spotted him into Wednesday's batting order.

The move paid off handsomely as Konpacki's two-out shot that crashed off the left-field fence in the fourth inning scored Reg Underwood and John Green. Underwood, who singled and doubled in the game, reached on a two-out error and Green drew a walk.

Budgets opened the scoring in the first inning when Dave Williams walked, Dennis Eckert sacrificed, Burrows, designated hitting for second baseman Carl Walker, drew an intentional base-on-balls and Alden Govenlock singled.

Konopacki struck out 10, walked none and only gave up two hits but one was a leadoff home run by Keith Bauer in the first inning. Bauer added a single in the seventh inning.

Pete Songhurst, Williams, Eckert and Bob Holness hit singles for Budgets and shortstop Holness made the final out of the game with a spectacular catch in left field.

Eckert gave Budgets a good start in the second game. With one out Walker drew a walk and Eckert hit his third home run of the season in league play.

That sent starting pitcher Dave Leroy to the showers. But reliever Casey Davidson didn't fare much better as the Tacoma defence fell apart and three errors in the fourth inning helped Budgets scored two runs and three more errors in the fifth inning contributed to four more runs.

Burrows, who had a tough night at the plate, finished the game off with a two-out, three-run homer in the seventh inning.

Govenlock and Holness added a pair of hits each and Walker, Green, Underwood and Randy Benn hit singles.

Budgets and Tacoma complete the first half of the schedule tonight by making up another pair of games rained out early in the season at Tacoma. As in Thursday's game the B & I club will have home team advantage. The first game starts at 7 p.m.

Budgets	100 002 0—	
Tacoma	010 000 0—	

Andy Konopacki 19-3 and Alden Govenlock; Gord King and Lloyd Glasoe. Home run: Tacoma—Keith Bauer.

Budgets	201 240 3—	12 11
Tacoma	000 030 0—	3 4

Stan Kern 5-2 and Bob Burrows; Dave Leroy, Casey Davidson (1) and Glasoe. Home run: Budgets—Dennis Eckert (9th); Burrows (11th).

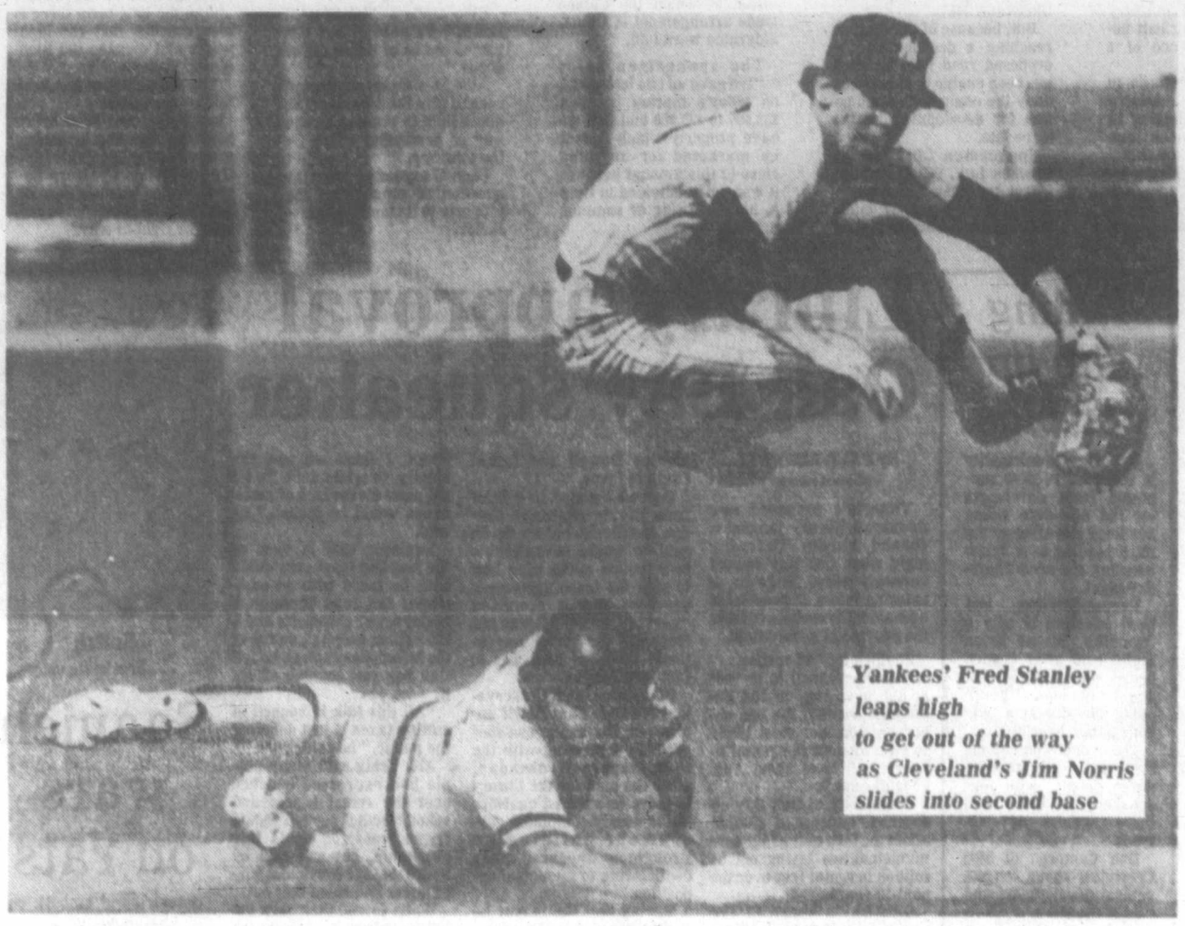

Yankees' Fred Stanley leaps high to get out of the way as Cleveland's Jim Norris slides into second base

Shamrock setback settles one issue

NEW WESTMINSTER — Victoria Shamrocks will meet Vancouver Burrards in the first round of the Western Lacrosse Association playoffs.

That was decided Thursday night when the Shamrocks gave a lacklustre performance and dropped a 12-7 decision to New Westminster Salmonbellies before a crowd of about 500 at Queen's Park Arena.

The win clinched second place for the Salmonbellies and they'll meet either Coquitlam Adanacs or Nanaimo Timbermen depending on the outcome of the final league game Saturday between the Burrards and Adanacs at Coquitlam. The Adanacs trail the fourth-place Timbermen by one point.

A spokesman for the Shamrocks said they played like they did in the second period of a game Wednesday against the Burrards when they were outscored 6-0.

"They played poorly on defence and their passing was sloppy," he said. "They had only nine assists while the Salmonbellies made 20."

Also the Shamrocks were missing their top two scorers, Ron MacNeil who was resting an ankle injury and Norm Baker who was suffering from a severe case of sunburn.

Ted Gernaey made 37 stops in the New Westminster goal, picked up three assists and was named first star of the game. Wayne Goss scored two goals and assisted twice and Ivan Tuura scored twice for the Salmonbellies who held period leads of 3-2 and 9-5.

Ranjit Dillon, Danny Green and Gord Lyons topped the Shamrocks with a goal and two assists each and Larry Bell, Charn Dhillon, Dennis Somner and Bill Marechek scored once each.

The Salmonbellies won all three games between the clubs in New Westminster this season and were 4-2 over-all against the Shamrocks.

Scott Marshall started in goal for Victoria and made 18 stops and gave up eight goals before giving way to Larry Smeltzer at 14:33 of the second period.

The playoffs start Wednesday at Victoria and other games are tentatively scheduled for Aug.4 at Vancouver and Aug. 6 at Victoria.

The Shamrocks will have to break off in mid-series as they leave Aug. 9 for the Commonwealth Games in Edmonton where they'll play a pair of exhibition games with the Timbermen.

Vancouver defeated Victoria in seven games in last year's WLA final and then went on to win the Mann Cup.

	P	W	L	T	F	A	Pts
Victoria	24	15	7	2	352	278	32
New West.	24	12	11	1	346	351	25
Vancouver	23	11	12	0	306	319	22
Nanaimo	24	9	13	2	313	344	20
Coquitlam	23	9	13	1	296	321	19

Next game: Saturday — Vancouver at Coquitlam (end of regular season)

Mussel error decides duel

WALLA WALLA, Wash. — In his first season of professional baseball, Dale Mahorcic is learning the meaning of the term "hard-luck pitcher."

The six-foot-three righthander from Cleveland State University took it on the chin again Thursday night, pitching well enough to win but losing anyway.

A key error by shortstop Doug Morganti paved the way for two unearned Walla Walla runs in the first inning and Padres made them stand up for a 2-0 Northwest League victory over Mahorcic's Victoria Mussels.

With two out in the first, Walla Walla's Al Richmond singled and stole second. The next batter, Randy Putman, reached on Morganti's throwing error, scoring Richmond, and Mike Parker doubled in the second run.

Mahorcic, making his fifth start, lost his third game against one win. Despite the won-lost mark, he lowered his earned-run average to a sparkling 1.88, best by far among Mussels' starters.

He yielded five hits, walked only one and struck out 12. His opposite number, Steve Fireovid, was just as formidable. The Padres righthander, 5-1, gave up nine hits, struck out 11 while walking two.

Mussels, who face Padres in a doubleheader today starting at 6 p.m., slipped to 10-22, 13 games behind first-place Walla Walla in the Northern Division. Padres are 24-10.

The clubs complete a suspended game, started last Sunday in Victoria, Aug. 28. It was originally reported game would be made up during the current series.

Victoria	000 000 000—	0 9 3
Walla Walla	200 000 00x—	2 5 0

Dale Mahorcic 1-3 and Jim Thamann; Steve Fireovid 5-1 and Doug Gwodsz. Attendance—133.

Yankees earn split with Reggie's help

Reggie Jackson returned to the lineup Thursday afternoon for the first time in 10 days but New York Yankees could only manage a split of an American League baseball doubleheader against Cleveland Indians.

Jackson had a homer and two run-scoring singles to lead the Yankees to an 11-0 rout in the first game. But the Indians, chasing Jim (Catfish) Hunter in a nine-run first inning, rebounded for a 17-5 rout in the second game, led by Duane Kuiper's two bases-loaded triples.

Jackson, reduced to a part-time designated-hitter and bench-warmer by Billy Martin before Martin resigned last Monday, had RBI singles in the first and fifth innings and his 15th homer of the season in the fourth of the opener. He also walked and scored in New York's seven-run second inning.

In the nightcap, Bob Lemon, Martin's successor, suffered his first defeat in four games.

Texas Rangers beat Boston Red Sox 3-1, Milwaukee Brewers defeated California Angels 6-3, Kansas City topped Seattle Mariners 3-1, Baltimore Orioles downed Detroit Tigers 7-3 and Oakland A's beat Chicago White Sox 7-4.

Fifth-inning homers by Texas' Bump Wills and Mike Hargrove and Jon Matlack's eight-hitter saddled the sagging Red Sox with their eighth loss in nine games. Boston's AL East lead over Milwaukee was shaved to 4½ games.

In the National League, San Diego Padres beat Pittsburgh Pirates 6-3 and Houston Astros defeated New York Mets 8-3.

AMERICAN LEAGUE

EAST	W	L	Pct.	GBL
Boston	63	36	.636	—
Milwaukee	58	40	.592	4½
Baltimore	56	44	.560	7½
New York	55	44	.556	8
Detroit	52	48	.520	11½
Cleveland	47	52	.475	16
Toronto	36	65	.356	28
WEST				
Kansas City	56	42	.571	—
California	54	48	.529	4
Oakland	52	50	.510	6
Texas	48	51	.485	8½
Minnesota	43	54	.443	12½
Chicago	41	57	.418	15
Seattle	36	66	.353	22

California	000 100 002—	3 11 0
Milwaukee	220 020 00x—	6 9 1

Ryan 5-9, Fitzmorris (6) and Downing; Caldwell 13-5 and Moore. HR: Mil—Thomas (23).

Seattle	100 000 000—	1 8 1
Kansas City	001 100 10x—	3 7 1

Mitchell 5-11, House (7), Romo (7) and Plummer; Gura 8-2 and Porter.

Oakland	300 010 201—	7 14 2
Chicago	030 000 100—	4 13 4

Langford, Lacey 7-5 (2), Sosa (7) and Newman, Essian (9); Kravec 7-9, Willoughby (7) and Colbern. HR: Oak—Horton (7).

Boston	001 000 000—	1 8 1
Texas	000 120 00x—	3 4 0

Tiant 7-3 and Fisk; Matlack 8-8 and Sundberg. HRs: Bos—Bowen (1); Tex—Wills (6), Hargrove (6).

Cleveland	000 000 000—	0 5 2
New York	270 110 00x—	11 17 2

Clyde 5-6 Reuschel (2) and Alexander; Figueroa 10-7 Lyle (8) and Munson, Heath (8). HR: NY—Jackson (15).

Second

Cleveland	901 050 020—	17 17 0
New York	000 020 102—	5 13 1

Hood 5-4, Monge (8), Spillner (9) and Diaz; Hunter 3-4, Kammeyer (1), Clay (6), Lyle (8), Gossage (9) and Heath.

Toronto	001 010 001—	3 6 0
Minnesota	100 210 20x—	6 11 0

Clancy 7-8 Garvin (4) and Ashby; Perzanowski 1-0 and Wynegar. HR: Min—Cubbage (5).

Baltimore	400 120 000—	7 15 0
Detroit	200 000 010—	3 8 0

McGregor 11-9 and Dempsey; Slaton 10-8, Crawford (4), Morris (5), Glynn (9) and Parrish. HRs: Bal—Murray (19), Singleton (12).

NATIONAL LEAGUE

EAST	W	L	Pct	GBL
Philadelphia	53	42	.558	—
Chicago	49	48	.505	5
Pittsburgh	47	49	.490	6½
Montreal	47	55	.461	9½
New York	45	59	.433	12½
St. Louis	40	61	.396	16
WEST				
San Francisco	60	40	.600	—
Los Angeles	59	42	.584	1½
Cincinnati	58	42	.580	2
San Diego	50	52	.490	11
Atlanta	46	53	.465	13½
Houston	45	56	.446	15½

Pittsburgh	002 100 000—	3 9 1
San Diego	300 000 21x—	6 10 0

Bibby, Whitson 3-4 (1), Jackson (7), Tekulve (7) and Ott; Rasmussen, Lee (4), Shirley 6-11 (6), Fingers (8) and Sweet. HRs: Pgh—Ott (6), Garner (5), Robinson (7).

New York	000 210 000—	3 2 1
Houston	312 100 10x—	8 13 0

Hausman 2-1, Bruhert (3), Bernard (5), D.Murray (7) and Stearns; Richard 10-9 and Pulois. HR: NY—Montanez (14).

Carnarvon prevails

NORTH DELTA — Bases-empty home runs by Ken Lebus and Paul Hodgkinson lifted Carnarvon of Victoria to a 2-1 victory over Tsawwassen Thursday in the provincial Pony League playoffs.

Lebus belted his homer in the bottom of the sixth inning and Hodgkinson followed with his in the seventh.

Marty Hall hurled a four-hitter as Victoria won its first game of the double-knockout tournament. The winners' next action is Saturday, against either Merritt or North Delta.

The tournament champions advance to Western Canada finals in Port Coquitlam.

Tacoma junior assumes lead

NORTH VANCOUVER (CP) — Brian Mogg of Tacoma shot a one-over-par 73 Thursday for a two-stroke advantage over another Washington state golfer after three rounds of the British Columbia junior men's golf championship at Seymour Golf Club.

Moog, 17, had a 54-hole total of 215, while Fred Couples of Seattle had a 217 total following a 71 Thursday.

Mogg had six bogeys and five birdies in his round as he three-putted five times. However, his accuracy off the tee kept him in front as he as only missed one fairway during the first three days.

Couples, 18, a sophmore at Houston University, was the first-round leader with a 68, but started Thursday four shots behind Mogg after a 78 in the second round.

Ian Harper of Nanaimo, Brian Eccleston of North Vancouver, and Derek Thornley of Vancouver, were tied for third at 221. Harper and Eccleston each shot 75, while Thornley posted a 73.

John Bodenhamer of Tacoma, was alone in fourth spot at 222 after shooting a 73.

Glen Bannister of Abbotsford and Brian DeGirolamo of Victoria, were another shot back at 223. Bannister had a 72 and DeGirolamo a 76.

The field was cut to the low 50 and ties for today's final round.

Brian Mogg, Tacoma	72-70	73—215
Fred Couples, Seattle	68-78-71—	217
Ian Harper, Nanaimo	75-73-75—	221
Brian Eccleston, N.Van	71-75-75—	221
Derek Thornley, Van	74-75-73—	221
John Bodenhamer, Tac	74-75-73—	222
Glen Bannister, Abford	76-75-72—	223
Brian DeGirolame, Vic	73-74-76—	223
Stu Winchester, Comox	74-75-75—	224
Darryl James, 100 Mile	73-75-76—	224
Glen Martin, Cowichan	73-75-76—	224
Mark Spees, Nanaimo	75-76-74—	225
Murray Pole, Tswsn	78-76-71—	225
Rick Gibson, Victoria	77-73-75—	225
Jim Elder, Victoria	73-76-77—	225
Gary Doherty, Victoria	75-75-76—	226
Brian O'Keefe, Vernon	77-74-75—	226
Jeff Wylie, Nanaimo	78-74-75—	227
Kerry Griffner, Van	73-78-76—	227
Mike Lily, Vancouver	68-79-80—	227
Other Islanders		
Randy Gallop, Nan	76-73-79—	228
Kerry Taylor, Vic	85-71-72—	228
Jamie Harper, Nan	78-77-74—	229
Lanny Sawchuck, Up	77-79-75—	231
Jon Mahovlic, Col	74-80-78—	232
Ted Hunt, Cow	77-79-86—	232
Mark Callan, Vic	71-78-87—	236
Cut 236		
Randy Barr, Nan	79-79-79—	237
Don Demens, GV	83-79-78—	240
Murray Bamford, Nan	78-82-81—	241
Peter Venning, Vic	80-81-80—	241
Bill Harrison, GV	78-82-83—	243
Brian Rands, Up	78-82-83—	243
Don Singlehurst, GV	79-83-82—	244
John Oliver, Up	80-80-85—	245
Darryl Pynn, Up	78-80-89—	247

Island clubs ousted

PRINCE GEORGE — North Vancouver scored one run in the first inning, added three more in the second and continued on a 4-3 victory over Esquimalt Kiwanis All-Stars Thursday night, eliminating the Islanders from the B.C. Babe Ruth championship tournament.

Meanwhile, host Prince George came back from a rainout the previous night to defeat Comox Valley, represented by Courtenay, 4-3.

In another game, Coquitlam eliminated Courtenay with a 9-3 win.

Play in the six-day, double knockout tournament continues today.

SENIOR "B" LACROSSE Playoffs FRIDAY JULY 28

GEORGE PEARKES ARENA

7 P.M. VICTORIA ATHLETIC ASSOCIATION VS HAMPTON PARK HUSTLERS

9 P.M. SAANICH METRO HONDA VS ESQUIMALT UNIVERSAL SHEET METAL

Adults $1.00 O.A.P. and Children 50c 7-28

Sport today

RIFLE SHOOTING

8 a.m.— Continuation of 94th annual B.C. Rifle Association championships, Heal's Range.

HARNESS RACING

5:45 p.m.— Parade to post, Sandown Raceways.

SOFTBALL

6:30 p.m.— Heywood Men's League; Webb and Trace vs. Remco Office Systems, Heywood Avenue Park.

7 p.m.— Northwest Men's League doubleheader: Victoria Budgets vs. Tacoma, Royal Athletic Park.

LACROSSE

7 and 9 p.m.— South Island Senior 'B' League, second games of best-of-three semi-finals: Hampton Park Hustlers vs. Victoria Athletics; Esquimalt Universal Sheet Metal vs. Saanich Metro Honda, Pearkes Arena.

'Caps set record

VANCOUVER (CP) — Kevin Hector scored two goals and added two assists Thursday night as Vancouver Whitecaps downed Los Angeles Aztecs 4-1 to set a North American Soccer League record for consecutive victories.

The win before 22,910 fans was the 10th in a row for the Whitecaps—five at home and five on the road. The old mark was set earlier this season by Portland Timbers.

The nine-point win gives Vancouver 173 points, 17 points ahead of Portland in the Western Division of the National Conference. Los Angeles remains in last place in the division with 80 points.

Steve Kember and Bobby Campbell scored the other Vancouver goals, while George Dewsnip replied for the Aztecs. Alan Hinton assisted on three Vancouver goals, giving the 35-year-old assistant coach 25 assists for the season, best in the NASL.

The Whitecaps led 2-1 at halftime.

Bob's luck all bad

	W	L	Pct.	GBL
Gorge	25	4	.862	—
Farmers	18	9	.667	5½
Capital Rads	14	12	.538	9
Greaves	7	22	.241	9
Dairy Queen	5	22	.185	10

Bob Mabee can't win for losing. For Rick Cook, it's the other way around.

Mabee, luckless pitcher for last-place Dairy Queen, suffered his fifth Senior Amateur Baseball League loss without a win Thursday night, the victim of four unearned runs, as first-place Gorge Hotel edged DQ 4-3 at Lambrick Park.

A pair of walks, two errors and a passed ball resulted in all four Gorge runs in the first inning. Mabee, who yielded five hits and fanned four while walking four, went all the way.

Cook, meanwhile, came on in relief of Gorge starter Brian Meadmore in the third inning and retired 14 consecutive batters in earning his 11th victory. He has lost one.

Dairy Queen	021 000 0—	3 2
Gorge Hotel	400 000 x—	4 5 1

Bob Mabee 0-5 and Tim Crawford; Brian Meadmore, Rick Cook 11-1 (3) and Russ Holmes.

15TH ANNUAL STRAWBERRY CUP RACE

FOR SUPER MODIFIED AND SPRINT CARS

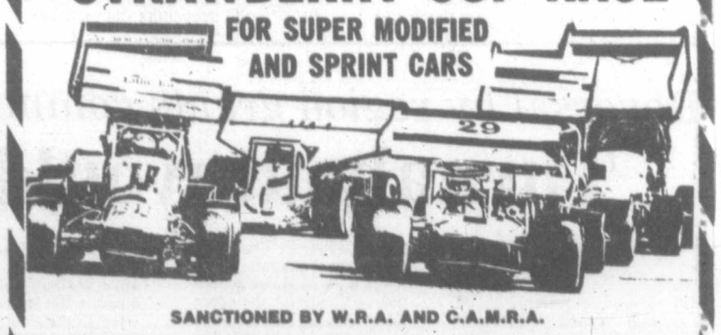

SANCTIONED BY W.R.A. AND C.A.M.R.A.

● TROPHY DASHES ● HEAT RACES ● 50-LAP FEATURE

Entries from Washington, Oregon, Idaho, Alberta, B.C. and Utah

Adults $3.50 Students $3.00 Children 6-12 $1.25

GATES OPEN 6:00 p.m. TIME TRIALS 7:00 p.m.

RACING ACTION 8:00 p.m.

WESTERN THE ACTION SPEEDWAY

This Program is Rated "G" for Family Viewing 7-29x

Another Vantreight developing as major speedway personality

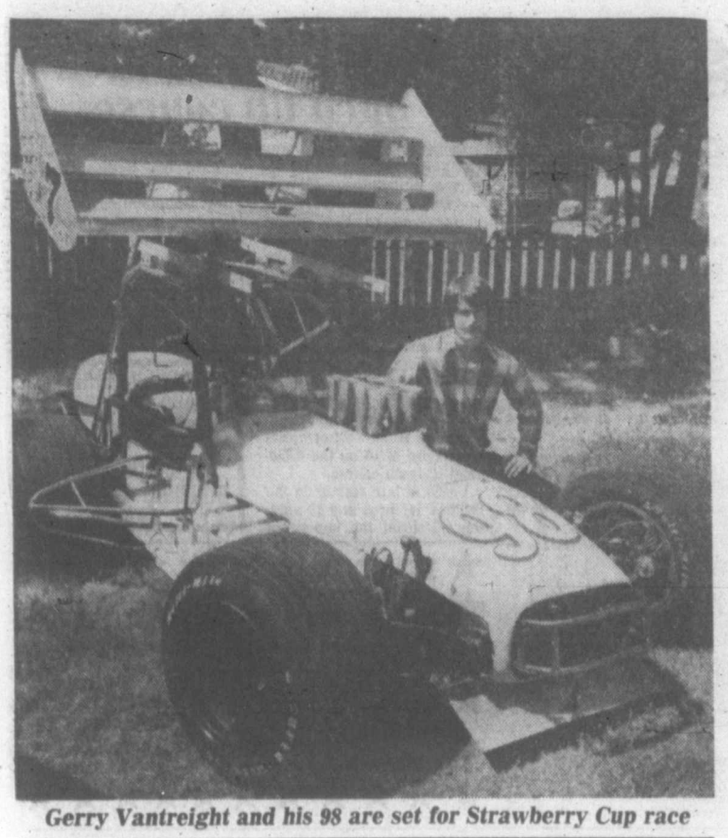

Gerry Vantreight and his 98 are set for Strawberry Cup race

BY REG REYNOLDS

Say the name Vantreight around Victoria and daffodils and race cars spring to mind.

Geoff Vantreight, famous for the daffodils he grows, and his cousins Bob and Ian have been key figures in Victoria auto racing for four decades and now Gerry Vantreight, son of Bob, has stepped in to carry on the family tradition.

While Geoff, a director of Western Speedway, has been primarily an owner and sponsor and Bob and Ian are owners and builders, Gerry is a driver.

And this Saturday Gerry will pilot his pale blue super-modified in the 15th annual Strawberry Cup race for CAMRA cars at Western Speedway. Gerry will be trying to win a trophy donated by Geoff in a car owned by Bob and will likely be competing against the Daffodil Special which is owned by Geoff and built by Ian.

If the Daffodil Special-which is only a probable starter because of mechanical problems-is ready the driver will be veteran Al Smith who was Gerry's racing partner last year.

Gerry and Al, who is gradually easing into retirement from racing, split the driving chores last year and because Gerry appeared in only five races he is still considered a rookie on the CAMRA circuit.

Involvement in auto racing is only natural for Gerry who has been around race cars since he was able to walk. He has watched Al race since those early days and watched him win the Strawberry Cup in 1966, 1967 and 1969. Gerry credits Al with inspiring him to become a driver and with teaching him the ropes.

Gerry had never raced any other type of car before climbing into the super-modified, the fastest type of car raced in the Northwest, for the first time. With Al's guidance and his own familiarity with the racer, Gerry was an instant success. He won the "B" dash, was third in the heat race and fifth in the "A" main in his debut which came at Evergreen Speedway in Monroe, Wash.

Gerry went on to finish 12th in the Washington Racing Association standings, Al beat him by five points and finished 11th and the two combined to bring the car a sixth place finish.

But things have been a little tougher this year. The WRA buckled under to CAMRA pressure and reverted to racing with the smaller and harder tires to save money and the two associations merged and adopted the CAMRA name.

The tire change has caused numerous problems and several big names, including Victoria's Roy Smith, have become reluctant to drive super-modifieds because of it.

Gerry prefers the big tires. Racing with the small tires has proven more costly for him as they contributed to his failure to finish in five starts this season. He dropped out twice because of blown tires, twice because of mechanical problems and once because of a crash.

Gerry figures the money saved on tires is lost on repairs for crashes and he feels slower speeds make the sport less attractive.

"We're still quicker than the super-stocks but it was better with the big tires. The track record at Western was around 15 seconds with the big tires but it's 16.62 with the small ones. They're nothing but street tires," says Vantreight.

The tire problems have caused the apprentice plumber to think about switching to dirt-track racing. It would mean racing almost exclusively at Skagit Valley Speedway in Mount Vernon, Wash., but Gerry says it's worth it.

"A lot of the WRA drivers have already switched to dirt racing. They get 50 cars every Saturday night at Skagit. The purses are good and so are the crowds."

Gerry is reluctant to talk about the costs of racing but he says it has been relatively inexpensive the past two years because of the reliability of the five-year-old car which was previously raced by Ray Pottinger of Nanaimo.

Gus McTavish, who was Gerry's automotive instructor at Vic High, Bob, Gerry and Wayne Hardy do the mechanical work on the 400-cubic inch block Chevrolet engine which develops in the neigbourhood of 600 horespower.

"We've only gone through one engine in two years and it was our spare," comments Gerry.

Saturday's race will be Gerry's second of the season at Western. He timed in fourth fastest and was up with the leaders in the Daffodil Cup until a tire blew.

With Al Smith about to retire and Roy Smith involved in stock cars, Gerry is the lone full-time open wheel racer from Victoria left to carry the Vantreight colors.

He speaks as though he's prepared to carry them for sometime. "I really enjoy it. If I didn't I wouldn't be doing it," says Gerry.

With the name Vantreight it's to be expected.

Par takes drubbing

WETHERSFIELD, Conn. (AP) — Even Rod Funseth's record-tying front nine 29 could not withstand the charge of two young golfers—Phil Hancock and Larry Nelson—in the opening round of the $210,000 Greater Hartford Open golf tournament Thursday.

Funseth, who came in at six-under-par 65, was one stroke behind Nelson and Hancock at the Wethersfield Country Club. Nelson had five birdies and an eagle to offset a bogey while Hancock played steady golf, dropping five birdies in six holes at one point.

Hancock said his 64 was the lowest round he has shot as a professional. His best finish this year was a fourth-place tie at the Western Open.

Nelson, who has been in the money in 16 of the 24 tournements he has entered this year, had his best showing at the Sea Pines Heritage event where he tied for third.

Funseth, 45, carded six birdies on the front nine in his course record-tying 29.

Funseth rolled in two putts of 40 feet, one of 25 feet and another of 20 feet during his streak.

Tied with Funseth at six-under were Artie McNickle and Jim Colbert.

There were six golfers bunched at 66—George Archer, Dale Douglass, Gil Morgan, Rex Caldwell, Lou Graham and defending champion Bill Kratzert, who opened last year with a 66.

Jim Nelford of Burnaby was close behind with a 34-34—68, four strokes off the pace. Dave Barr of Kelowna had a 35-38—73.

Andy Bean, the Professional Golfers' Association top money winner of the year, withdrew from the tournament, citing a stomach virus, after scoring a four-over 75.

Funseth's 29 tied Tom Watson's score in the fourth round of the 1974 Hartford Open.

A total of 65 golfers in the tournament came in under par in the first round.

Phil Hancock	30-34—64
Larry Nelson	31-33—64
Jim Colbert	33-32—65
Rod Funseth	29-36—65
Artie McNickle	32-33—65
George Archer	32-34—66
Rex Caldwell	35-31—66
Dale Douglass	33-33—66
Lou Graham	34-32—66
Bill Kratzert	33-33—66
Gil Morgan	30-36—66
Lee Elder	34-33—67
Jay Haas	33-34—67
Mark Hayes	33-34—67
Bob Murphy	33-34—67
Mark Lye	32-35—67
Calvin Peete	33-34—67
Leonard Thompson	35-32—67
Carlton White	31-36—67
Jim Nelford, Burnaby	34-34—68
Dave Barr, Kelowna	35-38—73

Tarkenton's knee, ankle pass test

MINNEAPOLIS (AP) — As Minnesota Vikings prepared to open their National Football League training camp, veteran quarterback Fran Tarkenton displayed his left leg and laughingly proclaimed: "I think I can play 18 holes."

Tarkenton passed his physical examination Wednesday night.

Tarkenton injured his left knee in the 1976 playoffs against Washington Redskins and it was still bothering him when his left ankle was broken in the ninth game of the 1977 season, a 42-10 triumph over Cincinnati Bengals.

The Original Knight
SOLUNAR TABLES
When To Fish Or Hunt

According to the Solunar Tables calculated for this area, the best times for hunting and fishing for the next 48 hours will be as follows (times shown are Pacific Standard):

Minor	Major	Minor	Major
A.M.		P.M.	
TODAY			
12:25	7:00	12:55	7:20
TOMORROW			
1:10	7:40	1:35	8:05

Minor periods, shorter duration, light type.
Major periods, lasting 1½ to 2 hours are shown in bold.

NOW OPEN
NEVER WAX YOUR CAR AGAIN
"Guaranteed in writing"
PERMA-SHINE
Comes to Victoria
509 Ellice St. 386-7571
7-24

• NATION-WIDE WARRANTY
• FLEET SERVICE
• SAME DAY SERVICE
• AUTOMATIC AND STANDARD SPECIALISTS
Mister transmission
all Canadian
HOLIDAY SAFEGUARD TRANSMISSION TUNE UP
$24.95
2417 DOUGLAS ST. (AT BAY ST.)
388-4522
"DROP IN AND SEE US TODAY"
FREE MULTI CHECK — FREE TOWING
7-12

CALIFORNIA TRIMMER
CUTS WET GRASS

It's the Gardener's Choice
A TRIMMER POWER LAWN MOWER
1. Use this mower in all kinds of weather. Cuts grass perfectly when wet.
2. Save 50 per cent of lawn mowing time.
3. Mows within a half inch of any wall, fence, walkway or tree.
4. Has large grass catcher which saves many stops and starts.
5. Has high-speed reel which will cut any grass and produce a neat lawn, smooth as a carpet and free of reel marks.
See it At
Al's SUPER LAWNMOWER Sales and Service
5481 Hamsterly Road
Phone 658-8882 Victoria
ISLAND MOWER CLINIC
2981 Tillicum Road
Phone 384-3911 Victoria

COMPARE!
Buy this 1978 Pinto Wagon
Stock No. 1723
for $4679
AND YOU BUY ALL OF THESE FEATURES
• Automatic Transmission
• 2.3 litre 4 cylinder engine
• Tinted glass • Bodyside Mouldings • Electric Rear Defroster • AM Radio Wheel Covers • Power Brakes Undercoating • Whitewall Tires

25 miles per gallon (city)*
37 miles per gallon (highway)*
Value and reliability you can believe in. The 1978 Pinto meets or exceeds all Canadian and U.S. safety standards. *(Transport Canada Rating)
7-28
peter pollen ford
YATES AT COOK
384-1144

D.G.'S auto & cycle
Mid Summer Madness
ZIP WAX
20 oz. tin
1.48
MAG WHEEL SALE
CDN-machined. ET polished.
49.88
14 x 6.75
Caps included.
Lug nuts extra.
RV White Spokes
31.88
15 x 6
15 x 7
15 x 8
Lug nuts and caps extra
SAVE 15%-35%
ON ALL 1st LINE WHEELS!
KEYSTONE-WESTERN-CDN-ET AND OTHER
DIGITAL CLOCKS
29.98
TURTLE WAX
18 oz. bottle
1.98
UP TO 20% OFF!!
EDELBROCK MANIFOLDS
Torker or SP2P Sm. Blk. Chev.
Other similar savings on others
144.88
Reg. $169.88
GUNK
Engine cleaner
16 oz. tin
1.88
TRACTION BARS
Not Exactly as illustrated
28.88
Chrome or Anodized
7-27
ESPREE MAG CLEANER
8 oz. bottle
2.89
CHARGEX VISA
OUR NEW LOCATION
3261 DOUGLAS STREET
382-8197
Open Mon.-Wed. 9-5:30
Thurs.-Friday 9-9
Sat. 9-5:30

South African cricket hopes dashed

LONDON (Reuter) — South African hopes of a return to test match cricket have been dashed by the International Cricket Conference at its two-day meetings.

"Discussions regarding South African cricket led to agreement that there was no immediate possibility of re-establishing contacts between any member country and South Africa," Jack Bailey, the ICC secretary, said in a statement issued Thursday.

See how the pros stack up at the Labatt's International Golf Classic. It's the annual CPGA Championship, and for the first time international golf greats from twenty countries have been invited to compete with our Canadian pros for $100,000 prize money. August 15 to 20 at the Shaughnessy Golf & Country Club. Information on executive packages, daily and weekly tickets available at Shaughnessy Golf & Country Club and Vancouver Ticket Centres.

Labatt's International Golf Classic

West punters taking over

Ilesic leading CFL

TORONTO (CP) — Punting power, long an Eastern tradition in the Canadian Football League, seems to have shifted West.

Young Henry Ilesic, who arrived in the Esmonton Eskimos camp last year as a teen-age whiz kid, has been booming the ball since.

And his artistry appears to have rubbed off on his Western Conference counterparts this season.

In the last 24 years, Eastern Punters have taken the CFL punting title 19 times, led by Hamilton Tiger-Cats kickers Cam Fraser (five), Joe Zuger (seven) and Ken Clark (two).

This year, with Ilesic's whopping 52.9-yard average through three games, the punting power seems to have moved westward with Bernie Ruoff of Winnipeg Blue Bombers sporting a 50.9 average and Lui Passiglia of British Columbia Lions at 47.8.

Defending champion Clark, meanwhile, heads the Eastern Conference kickers with a 47.5 average. Wally Buono, a substitute for Montreal Alouettes with Sonny Wade injured, is second best with 43.9.

Complete CFL statistics:

WESTERN CONFERENCE

Scoring

	TD	C	FG	S	P
Cutler, E	0	11	8	3	38
McFall, C	0	5	8	0	29
Passaglia, BC	0	7	6	3	28
Germany, E	4	0	0	0	24
Key, BC	4	0	0	0	24

Rushing

	C	Yds	Avg	TD
Key, BC	41	264	6.4	3
Germany, E	49	252	5.1	4
Burden, C	35	166	4.7	0
Sykes, C	33	161	4.9	2
Strickland, S	29	149	5.1	1

Pass Receiving

	No.	Yds	Avg	TD
Smith, E	15	222	14.8	2
Key, BC	14	157	11.2	1
Lang, E	13	151	11.6	1
Germany, E	13	126	9.7	0
McGowan, E	12	115	9.6	0

Passing

	A	C	Yds	I-C	TD
Tagge, BC	91	54	677	2	4
Wilkinson, E	72	46	585	3	4
Hufnagel, C	72	34	459	3	3
Lancaster, S	48	26	308	3	0
Moon, E	37	20	261	1	0
Brock, W	34	21	236	0	1

Punting

	No.	Yds	Avg
Ilesic, E	22	1164	52.9
Ruoff, W	21	1068	50.9
Passaglia, BC	25	1194	47.8
Macoritti, S	16	708	44.3
McFall, C	25	1054	42.2

Punt Returns

	No.	Yds	Avg	TD
Bright, BC	13	128	9.8	0
Butler, E	12	104	8.7	0
Hollimon, E	10	95	9.5	0
Crump, W	7	91	13.0	0
Forzani, C	12	87	7.3	0

Kickoff Returns

	No.	Yds	Avg	TD
Sykes, C	8	220	27.5	0
Crump, W	8	210	26.3	0
Hinton, BC	4	123	30.8	0
Butler, E	4	96	24.0	0
Bright, BC	4	94	23.5	0

Interception Returns

	No.	Yds	LR
Highbaugh, E	3	68	41
Southwick, W	2	37	35
Hollimon, E	2	30	23
Irvin, C	1	32	32
Butler, E	1	27	27

EASTERN CONFERENCE

Scoring

	TD	C	FG	S	P
Sunter, T	0	8	7	0	29
Sweet, M	0	7	5	0	22
Skotnood, H	3	al	0	0	20
Bragagnolo, T	3	0	0	0	18
Hay, O	0	3	4	0	15

Rushing

	C	YDS	Avg	TD
Metcalf, T	48	251	5.2	2
Ealey, T	16	156	9.8	0
Starch, M	34	147	4.3	1
Holmes, O	22	122	5.5	1
Edwards, H	39	106	2.7	0

Pass Receiving

	No.	Yds	Avg	TD
Skotnood, H	11	183	16.6	3
L. Smith, M	11	155	14.1	0
Edwards, H	10	62	6.2	1
Kinch, H	9	92	10.2	2
M. Harris, T	8	133	16.6	0

Passing

	A	C	Yds	I-C	TD
Ealey, T	66	37	587	3	4
Jones, H	49	27	365	2	1
Holloway, O	24	16	311	1	1
Shumen, H	43	21	263	2	4
Barnes, M	44	20	381	6	2
Wade, M	29	19	164	4	0
Clements, O	23	13	173	2	0

Punting

	No.	Yds	Avg
Clark, H	23	1092	47.5
Buono, M	12	527	43.9
Kunyk, O	15	622	41.5
Sunter, T	19	710	37.4

Punt Returns

	No.	Yds	Avg	TD
Metcalf, T	9	108	12.0	0
Rhino, M	12	98	8.2	0
D. Thomas, T	6	63	10.5	0
Bennett, T	5	58	11.6	0
D. Harris, M	9	48	5.3	0

Kickoff Returns

	No.	Yds	Avg	TD
Mofford, M	6	165	27.5	0
Meeks, H	6	138	23.0	0
Metcalf, T	4	126	31.5	0
Siganos, H	6	122	20.3	0
Hatanaka, O	4	73	18.3	0

Interception Returns

	No.	Yds	LR
Brune, O	2	51	51
Anthony, O	2	36	22
Downing, O	2	9	9
Rhino, M	1	23	23
Crennel, M	1	20	20

Ballesteros, Faldo burn up course

COLOGNE, West Germany (AP) — Defending titlist Severino Ballesteros of Spain and Britain's Nick Faldo shot course-record 64s, eight under par, to share the first-round lead Thursday in the $60,000 German Open golf tournament.

Starting from the 10th tee, Ballesteros carded a blistering 31 on his first nine and came back with a 33, shooting an eagle three on the 16th, seven birdies and a bogey, to finish two shots under Englishman Harry Weetman's old record of 66 on the 6,750-yard Refrath course.

Faldo, a late starter in the field of 141 pros and 10 amateurs, toured the sun-swept layout with a pair of 32s, including eight birdies. On the 175-yard third hole, he just missed duplicating the hole-in-one he scored in Wednesday's pro-amateur event.

Tournament favorite Gary Player of South Africa was at 67 along with Americans Bob Beeman and John Benda.

Top prize money is $12,000.

RENOVATING YOUR KITCHEN?
FREE ESTIMATES
386-5412 EVE. 477-1956
JUBILEE BUILDING SUPPLIES LTD.

★★★★★★★★★★★★
CORRECTION
In P.D.Y. FOOD CENTRE Advertisement which ran in the Colonist and Times on Wednesday, July 26th:
NESTLE ENCORE INSTANT COFFEE with Chicory, 10-Oz. Jar, 4.39, should have read:
NESTLE ENCORE INSTANT COFFEE with Chicory, 8-Oz. Jar, 4.39.
7-28x
★★★★★★★★★★★★

Sandown Park racing entries

Entries for today's standardbred racing at Sandown Park:

Post Time: 5:55 p.m.

FIRST — $600, one mile pace.

B. C. Arden	M. Evans
Papes Chip	G. Tonkin
Holridge Della	M. Bouvier
Bee BeeBrook	W. Haining Sr.
Sava Dominion	R. Bourgeois
Monika	M. McCallum

SECOND — $600, claiming, one mile pace and trot.

Holridge Dakota	J. Rakin
Sallys Sister	L. McDole
Wallace Crooks	R. Graham
Brontasaurus	W. Urquhart
Senga Silas	D. Dryden
Stylish Season	M. Armstrong
Syvilla	D. Jungquist
Frisky Reed	T. Burke

THIRD — $600, claiming, one mile pace.

Marsh Stream	J. Hudon
Macs Glory	K. Linton
Relhom Duke	R. Provencher
Montecristo Chip	C. Sibiga
Status	D. Bell
Halcyon Harmony	G. Tonkin
Senga Leo	J. Rankin
Step Dance	D. Jungquist

FOURTH — $650, claiming, one mile pace.

TV Pilot	T. Burke
Jupiter Ric	K. Linton
Moon Girl	C. Gagnon
Mark Baker	D. Jungquist
Baroness Love	D. Sibiga
Johnny Pence	B. Dryden
Don Volo	J. Rankin
Valley Jim	J. Mohorich

FIFTH — $700, claiming, one mile pace and trot.

Andys Lester	R. Provencher
Bethel Champ	L. Clark
Over Flo	J. Hodson
Wee General Fuzz	R. Bourgeois
Andys Buzzer	D. Jungquist
Michaels Derby	K. Linton
Maison N.	R. Graham
Dustys Norman	J. Mohorich
Also Eligible:	
Senga Nola	

SIXTH — $700, one mile pace.

Dilly Jim	B. Pennington
Barnaby Jove	D. Jungquist
Bay Comet	K. Linton
Nechako Alice	W. Urquhart
Pacen Bill	R. Graham
Brookson Lynda	C. Gagnon
Irish Dawn	J. Hudon

SEVENTH — $700, one mile pace.

Spang Time	P. Coleman
Dunhoe	M. Armstrong
Senga Logan	J. Mohorich
Miss Rajan	K. Linton
J.A. Duchess	J. Rankin
Andys Wayne	J. Hudon
Avalon Don	C. Sibiga
Little Duster	H. Ericsson
Also Eligible:	
Desert Jewel	M. Bouvier
Paul Bruiser	R. Provencher

EIGHTH — $1,200, one mile pace.

Valiant Duaber	P. Coleman
Guy Dominion	M. Evans
Exel B. Mac	M. McCallum
Nechako Prince	J. Mohorich
Senga Lark	J. Rakin
Dusty Speedball	K. Linton

NINTH — $750, claiming, one mile pace.

Spindrift Two	J. Hudon
Honor Mary Ann	H. Ericsson
Woodys Kal	M. Armstrong
Lumbers LittleBit	B. Pennington
Dusty Counsellor	J. Rakin
Foxy Dauber	G. Procope
Tiger Adios	C. Gagnon
Meadow Bay	D. Jungquist
Also Eligible:	
Tracey Grattan	D. Bell

Brett sidelined

KANSAS CITY, Mo (AP) — Kansas City Royals announced Thursday all-star third baseman George Brett will be out of action for two weeks because of a bone chip between the thumb and index finger of his right hand, suffered Wednesday night.

Canadian scores

CHRISTCHURCH, N.Z. (CP) — Canadian ski ace Ken Read of Calgary edged World Cup rival Eric Haker of Norway in the men's downhill event Thursday, final race of an international ski series at nearby Mount Hutt.

MAIS INVITES ALL OF VANCOUVER ISLAND TO CELEBRATE THE GRAND OPENING OF THEIR
ROCK MAPLE SHOP
CANADA'S FINEST
SAVE OPEN STOCK SAVE
NADEAU SOLID MAPLE
INTRODUCTORY PRICES

NADEAU SOLID MAPLE — 2 FINISHES TO CHOOSE FROM
10% OFF INTRODUCTORY PRICES

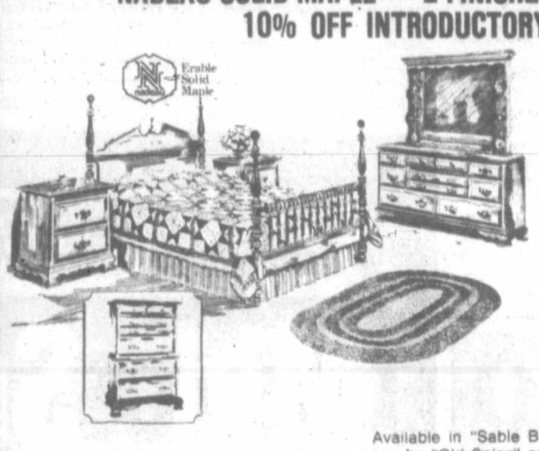

OPEN STOCK

Triple Dresser	525.00
Pediment Mirror	179.00
Pediment Bed	304.00
Pediment Bed	355.00
Chest on Chest	405.00
Two-Door Chest	462.00
Night Table	174.00
Hutch Mirror	231.00
Pediment Headboard	199.00
Pediment Headboard	210.00

Available in "Sable Brown" finish only, except headboard which can be "Old Spice" on special request.

START YOUR COLLECTION TODAY!
10% OFF INTRODUCTORY PRICES

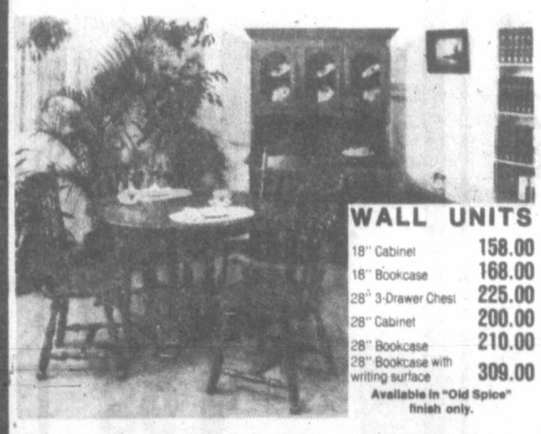

WALL UNITS

18" Cabinet	158.00
18" Bookcase	168.00
28" 3-Drawer Chest	225.00
28" Cabinet	200.00
28" Bookcase	210.00
28" Bookcase with writing surface	309.00

Available in "Old Spice" finish only.

OPEN STOCK

Hi-Back Side Chair	105.00
Hi-Back Captain Chair	126.00
Pedestal Table - 42" Dia. with two 11" extensions	462.00
Buffet 45"	370.00
Hutch 45"	418.00
Buffet 52" with adjustable shelf	536.00
Hutch 52"	536.00
Corner Cabinet (2 pcs.)	599.00
Dry Sink	315.00
Tea Wagon	315.00
Rectangular Table with two 15" extensions	347.00
Round Table with two 11" extensions	273.00

Available in both "Old Spice" and "Sable Brown" finishes.

10% OFF INTRODUCTORY PRICE

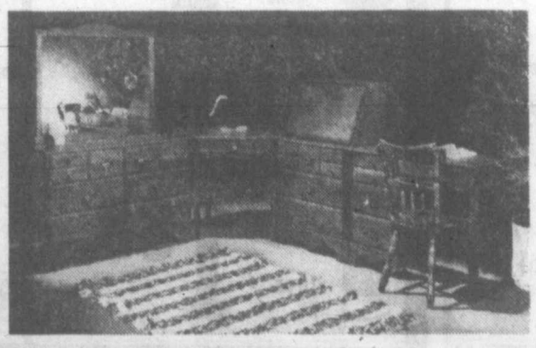

OPEN STOCK

Mirror for Single Dresser	54.95
Single dresser	179.95
Double Dresser	229.95
Mirror For Above	59.95
Triple Dresser	279.95
Mont-Carmel Hutch Mirror	159.95
5-Drawer Chest	189.95
4-Drawer Chest	169.95
3-Drawer Chest	159.95
Corner Desk	139.95
Upper Bookcase	95.95
Chair	89.95
Night Table	89.95
Captain Desk	179.95

Mais FURNITURE and APPLIANCES
1821 Cook
OPEN DAILY to 5:30 FRI. 'til 9 p.m.

* NO CHARGE FOR DELIVERY
* CREDIT TERMS
* SERVING VICTORIA FOR 34 YEARS

7-20

ESQUIMALT AUTO PARTS SUPER MARKET
VACATION SPECIALS
CHARGEX
7-27x
SALE PRICES 'TIL CLOSING SUN., JULY 30

SPARK PLUGS
Champion
A.C., Bosch, N.G.K.
Standard 92¢ ea.
Resistor 1.22
Spark Plug Sockets ..... from 98¢
Thickness Gauges ..... from 88¢
Limit 8 per customer

DON'T FORGET TO CHECK!!
HEATER HOSE from ..... ft. 68¢
THERMOSTATS All ..... ea. 2.98
LIFELINE FAN BELTS. All sizes ..... ea. 4.48
LIFELINE RADIATOR HOSE. All sizes .. ea. 4.48
RADIATOR FLUSH ..... ea. 1.98
WATER PUMP LUBRICANT AND RUST RESISTOR ..... ea. 1.68

COOLANT RECOVERY SYSTEM
Reg. 5.98
SALE PRICED $4.68 ea.
Save your coolant! Recycle valuable coolant, prevents overheating due to coolant loss. Easy to install!

TRAILER HITCHES
$5 OFF Imports Too!

10% OFF IMPORT WHEELS
INCLUDES HARDWARE

13x5.5	U.S. INDY	REG. 63.98	SALE PRICE ea. 56.98
13x7	U.S. 200S	REG. 73.98	SALE PRICE, ea. 65.98
13x6	Mini Europa, Datsun, Toyota	REG. 74.98	SALE PRICE, ea. 66.98
12x5	Ronal, Honda Civic	REG. 66.98	SALE PRICE, ea. 59.98
13x5.5	Octavo-100 Datsun, Toyota	REG. 66.98	PRICE, ea. 59.98

MANY MORE AT GREAT SAVINGS!

Roof Top Luggage
BASKET RACK
A242VW $27.88 ea.

WE RENT 'EM!!
Tools and Equipment
● Hoists ● Cyl. Hones
● Jacks ● Sanders
● Socket Sets ● Electric Impacts

ESQUIMALT AUTOMOTIVE PARTS LTD.
"WE HAVE WHAT YOU NEED. IMPORTS TOO." PH. 386-8877
MON. THRU SAT. 9 a.m. to 5:30 p.m.
7-27x
1230 ESQUIMALT RD. Across from the Municipal Hall SUNDAY OPEN 10:30-4 p.m.

The biggies are biting!

outdoors
alec merriman

BEST SALMON FISHING on Vancouver Island is at Campbell River, where federal fisheries reports anglers reeling in 2.2 fish a boat, compared to only .93 fish a boat in Sooke to Pedder Bay big fish waters.

Campbell River is now also producing big chinooks and tyee and on Monday Kelowna visitor Wayne Stevenson landed a whopping 61½-pound tyee in Drew Harbor on the east side of Quadra Island, near Rebecca Spit. It is the biggest salmon of the year so far from Vancouver Island waters. A 28-pounder was also taken in the same area this week.

Fishing in the Campbell River area has been good wherever anglers drop their lines, with Quadra Island lighthouse, Race Point, outer kelp and east side of Quadra Island hot spots. Live herring, plug cut herring, and Strip Teasers have been good for the big chinooks and drift fishermen have been getting fish.

Action Flashtails, silver Squirts, in green and red and white colors, have been producing seven to 10-pound coho at just about any time of the day, with late evenings best for the big chinooks.

Federal fisheries in Campbell River waters checked 2,465 boats with 1,130 chinooks, 65 jack chinooks, 3,765 coho, 165 chinook grilse and 18 pinks.

* * *

Comox waters, from Oyster Bay down to Deep Bay are reported next best fishing waters, with a 1.42 fish a boat average, based on 2,540 boats checked with 84 chinooks, 399 jack chinooks, 3,066 coho, 25 chinook grilse and 32 coho grilse.

Salmon Point and Deep Bay have been good for coho and some big chinooks. Bates Beach, Little River and Comox bar have been fair for coho in the evenings.

Qualicum waters have been producing 1.2 fish a boat, with 910 boats checked with 48 chinooks, 80 jack chinooks and 1,101 coho.

Jenkins, Sangster, Mistaken and Ballenas Islands, Young's Point and the Nuttall Bay spar buoy have been hot spots for coho and Bowser, Qualicum and French Creek are rated fair.

Nanaimo waters produced one fish a boat, with 1,420 boats checked with 40 chinooks, 200 jack chinooks, 1,080 coho, 80 chinook grilse, 15 coho grilse and five sockeye.

Winchelsea Islands have been producing for anglers using hootchies, Flashtails, Tom Macks, and Porlier Pass is rated fair to good.

Cowichan waters are picking up with a 1.32 fish a boat average, with 1,235 boats checked with 302 jack chinooks, 483 chinooks, 645 coho, and 196 chinook grilse.

Active Pass has been best for chinooks up to 36 pounds. Sunday morning Helen Point was jammed with moochers. East Point, Tumbo Channel and Cabbage Island are rated good, but unpredictable. Sansum Narrows, Separation Point and Bold Bluff are all producing chinooks.

* * *

LOWER ISLAND WATERS have been generally slower, with an overall average of .95 fish a boat for 4,095 boat days, recording 1,799 chinooks, 948 jack chinooks, 641 coho, 258 chinook grilse, 171 coho grilse, eight chums, and 12 sockeye.

Saanich Inlet has been fair for chinooks and jacks, with Bamberton to McKenzie Bay best.

James Island and Sidney Spit have been producing for drift fishermen.

Oak Bay has been good, with 1.06 fish a boat, mostly good-sized chinooks and jacks. Trial Island has been best spot in mornings with strip or minnow.

Flag pole to Brotchie Ledge has been best area off Victoria.

Sooke waters are only rated at .93 fish a boat, with 2,505 boats recording 1,348 chinooks (remember these are mostly in the 20 to 30-pound range), 389 jacks, 573 coho, 12 sockeye and eight chums.

* * *

I HAD AN AMAZING environmental experience Sunday, which I would have found hard to believe had I not seen it for myself. It was one we all could emulate.

I was guest at the Jehovah's Witnesses' International assembly in Vancouver's Empire Stadium. There were 22,813 persons, including hundreds of youngsters, attending the assembly and for lunch there were hamburgers, fried chicken, meat pies, hot dogs, all wrapped in aluminum foil; custards, milk, tea, coffee in plastic cups; soft drinks in tins; all given out in paper picnic bags.

That adds up to a lot of paper, cups and pop tins, but after the lunch break I sat in my grandstand seat and scanned the field. There wasn't a sign of even a piece of paper, or a pop tin on the field and I didn't even see a scrap of litter in the grandstand.

Keeping the environment clean is part of the Jehovah's Witnesses' religion and a way of life to them. They will even quote passages from the *Bible* to tell you why they should ... and they obviously practice what they preach.

Softball roundup

Nanaimo team tops Skylarks

At the time, Marilyn Cooper's run-scoring double in the first inning of Thursday's Inter-City League women's softball game didn't seem all that important.

But the significance of the Nanaimo A and B left-fielder's hit grew as the zeroes piled up at Hyacinth Park. And, after the final out, Nanaimo had a 1-0 triumph over Victoria Skylarks.

Pauline Smith shut down Victoria batters on six hits and didn't walk a batter in tossing the gem. Nanaimo touched loser Cathy Wilkinson for seven hits but couldn't add to the first-inning total.

In a Victoria Women's League game, Strawberry Vale upset Vicettes 7-5.

Meanwhile, in Stuffy McGinnis men's action at Central Park, Victoria Athletics dropped Juan de Fuca Merchants from the league playoff picture by engineering a 6-1 victory.

Ken Fox hurled a three-hitter and battery-mate Bob Gray tagged a three-run homer in support.

In game at Sooke, Randy Jackson was the winner as Seaboard clipped Sooke Merchants 2-1. Rod Nyberg homered in the losing cause.

Hygrade Radio dumped Capital builders 10-3 in a men's league game at Heywood Avenue Park.

In the opening games of the Colwood juvenile girls Shirley Wilson benefit tournament, Langford B walloped Esquimalt 13-2 at Bullen Park and Langford A downed Hampton 6-4 at Belmont school.

Next games are Monday, when Esquimalt meets Hampton at Bullen and Langford B faces Cordova Bay.

Victoria	000 411 0—	6 8 2
Juan de Fuca	000 000 1—	1 3 3

Ken Fox and Bob Gray; Bob Fletcher, Len Carolan (4) and Scott Hastings.

Seaboard	000 002 0—	2 3 1
Sooke	000 001 0—	1 3 1

Randy Jackson and Tom Robertson; Ron Fedosenko and Rod Nyberg. HR: Sooke—Rod Nyberg.

THREE REASONS WHY MICHELINS COST LESS THAN YOU THINK.

1. Their price is often surprisingly low. If you compare Michelin's price to top competing tires, the difference is small, or not there at all. And today's smaller cars mean smaller tire sizes, which means smaller prices all around.

2. Michelins actually add value to your car. When it's time to sell your car—either privately or as a trade-in—your Michelins will say a lot. First, they'll likely have a lot of treadwear left; and second, they'll point to you as a driver who gave his car the best.

3. Michelins save you time and trouble. Year after year, we *don't* see Michelin drivers in our service bays for tire adjustments. (Fortunately, we do get to see them now and then, after all; because we offer full brakes, shocks, and alignment service.)

If you'll come in and see us—and just check the price of Michelins on your car—we'll bet you'll drive out happy, driving out on Michelins!

MICHELIN
We make no compromises.

D & D TIRE
1620 Blanchard Street
Phone 382-7283

CHARGEX · VISA
master charge

FISHING TACKLE SPECTACULAR

CAPITAL

SALE PRICES EFFECTIVE WHILE STOCKS LAST THROUGH AUG. 5th
SHOP DAILY 9-5:30, THURS.-FRI. 9 'TIL 9

JENSEN DOWNRIGGER
LUHR JENSEN "AUTO TRAC" downrigger features 14" short arm, 200 feet 135-lb. test wire line, base and release systems.
Our regular price 59.95 each.
Special 48.88

DAIWA 275
Reg. 27.95
SALE 22.88

DAIWA 734
Ocean fly reel
Reg. 21.95
SALE. 16.88

HOT SPOT FLASHERS
While They Last
SPECIAL 2.79

⅛ LB. NYLON LINE
4-6-8-10-12-15-25-30-40 lb. test
SPECIAL 69¢

PAL DODGERS
No. 2 or No. 3
SALE EA. 2.49

Scotty
DOWNRIGGER!
SCOTTY DOWNRIGGER
DEPTH KING deluxe downrigger with built-in depth counter, 200 ft. 135-lb. test wire line, release clip and mounting bracket .....
SALE 64.99

LIL CHIEF SMOKER
Electric smoker by LUHR JENSEN for smoking fish, meats, etc.
SPECIAL 39.88

ROLLER BAITER
ONLY 1.09

FISH TUB
16"x27" plastic
SPECIAL 3.99

TROLLING ROD
7' solid glass — butt break.
Reg. 15.95 each.
SALE 11.99

MOOCHING ROD
DAIWA "CITATION" 11-foot 2-piece deluxe fibreglass rod in classic BROWN epoxy finish. Our regular low price 27.95. SAVE 5.00!
SPECIAL 22.95

FRI., JULY 28th 7 P.M. SPECIAL!
FREE TEASER HEAD 1st 100 CUSTOMERS PURCHASING QUALITY RHYS DAVIS FROZEN BAIT!

FISHING FORUM
FRI., JULY 28th — 7-9 P.M.
SAT., JULY 29th — 10 A.M.-3 P.M.
Local sportsman and businessman
MR. BRIAN GRIEVE
will be in attendance to display and answer your questions on general fishing and the following products.

1. FROM YO COMMERCIAL FISHING TACKLE INC. and SILVER HARVEST TACKLE LTD.
A display of OCTOPUS, NEEDLEFISH, SQUID, CUTTLEFISH, ETC., including the NEWEST COLORS just released from SILVER HARVEST TACKLE LTD.
'TIL AUGUST 5th, 20% OFF REG. LOW PRICES!
As an added feature Sat., July 29th, we possibly will have in attendance MR. "BOB" FURUKAWA — inventor and patent holder of most OCTOPUS and NEEDLEFISH style lures!
2. SPORTEX LINE. A premium grade nylon line — made in West Germany for the discerning fisherman. Available in 4-lb. through 40-lb. test. 'TIL AUGUST 5th — 20% OFF! E.G. 250 METRES 8-LB. TEST, Reg. 3.39, SALE 2.71. 200 METRES 40-LB. TEST, Reg. 5.99, SALE 4.79.

HIP WADERS
Fantastic value for fishermen, boaters, etc. Good quality rubber hip waders with slip-resistant sole, steel arch support and knee harness. Full sizes from 6 to 13. Regular 16.95 pair.
SUPER SPECIAL 11.99

CASTING COMBO
A fantastic saving on this quality outfit! 10-foot, 2-piece glass OLYMPIC No. 3010 (30.95) casting rod complete with OLYMPIC No. 500 (39.95) heavy duty salt water spinning reel with stainless steel ballbearing movement, left or right convertible handle, skirted anodized spool, helicon gear system. If bought separately $70.90 — SAVE 20.91!
SUPER SPECIAL 49.99

COHO ROD
OLYMPIC No. 2085MC — 8½-foot fibreglass rod for action fishing for coho or may be used for mooching or as a downrigger rod. Our regular low price 17.95 each. SALE 12.99

LANDING NET
SEA KING landing net — 42" nylon bag with 60" handle to help land the big ones! Regular 16.95 each. SALE 12.99

NORSE SILDAS
GREEN, RED or BLACK for surf casting, etc., with stainless steel split ring and stainless steel treble hook.
18 GRAM ... 1.09 60 GRAM ... 1.25
28 GRAM ... 1.09 80 GRAM ... 1.39
40 GRAM ... 1.15

OLD PAL TACKLE BOX
WOODSTREAM PF20-00 three-tray, 24-compartment tackle box — ideal for fresh or salt water tackle. Overall size 14"x7⅞"x7⅝". Regular 17.95 each.
SALE 12.88

SKIPPER FLASHERS
No. 1 CHROME 2.99
No. 1 HEXALITE 3.49

TEAS MOR FLASHER
No. 1 Chrome
Reg. 4.25
SALE 2.49

FILLETTING KNIFE
MARTINI's best — features 6¼" stainless blade of quality Finnish steel and deluxe sheath. Our regular low price 20.95.
SALE 14.88

MASTERCHARGE or CHARGEX
FREE PARKING IN OUR LARGE PARKING LOT

CAPITAL
1900 STORE STREET
385-9703
IRON & METALS LTD.

New dimension added to CPGA

VANCOUVER (CP) — Organizers of the Canadian Professional Golfers Association International Classic at Shaughnessy Golf Club Aug. 17-20 are hoping a top field of international competitors can make this year's tournament the most successful ever.

Ticket sales have been moving well with more than $20,000 in single and executive packages sold already.

The CPGA tournament, which in previous years had been closed to international golfers, will have PGA champions from 21 different countries this year. Prize money has also been doubled to $100,000.

"With the field we've got and if we get the good weather, we should easily have 10,000 people on the Saturday and Sunday," Gordon said. "Vancouver is ripe for a good golf tournament.

Some of the international golfers entered include Lanny Wadkins, the 1977 United States PGA champion, Australian PGA champion Mike Cahill, Argentinian PGA champion Roberto De Vicenzo, and Simon Owen of New Zealand, who finished second to Jack Nicklaus in the recent British Open.

As well, veteran U.S. touring professional Arnold Palmer has been given a special invitation.

Eight former CPGA champions are also in the field, including defending champion George Knudson, of Toronto.

Knudson, who will be trying to become the fourth player to win three consecutive CPGA titles, toured the Shaughnessy layout Wednesday for the first time since 1968 when the Canadian Open was held here.

Lou Graham set the competitive course record of 66 during that tournament, but the layout has undergone extensive renovations since then, including shortening the yardage by about 350 yards to 6,647 yards.

"The course played so long in 66, but they've made a lot of changes especially on the greens," Knudson said. "It's certainly made it better."

Knudson said a straight driver will have an advantage because of the growth around the fairways.

"If you go astray once, you'll be in serious trouble," he said. "Twelve or 14 under should win the tournament, but you're going to need four solid rounds of golf."

Knudson said he originally disagreed with the new format for the tournament, but now feels the international competition will boost Canadian golf.

"For a lot of these guys it will be there only chance to play with guys like Palmer, Wadkins and De Vicenzo," he said.

(1818)—The first Smirnoff distillery was erected that year near the famous cast-iron bridge in Moscow.

(Four Russian Eagles) —These were awarded as the government's highest citation to the Smirnoff family as the sole purveyor of vodka to the Czars of Russia.

(Purveyors to the Russian Imperial Court) —Czar Alexander III in Moscow bestowed this title on the Smirnoff family in 1886 in appreciation for their superior vodka.

(Ste. Pierre Smirnoff Fils.) —Founded by Pierre Smirnoff who, in 1888, was elevated to Personal Commercial Advisor to Emperor Czar Alexander III. The vodka which bears his name has won awards in world expositions from Philadelphia to Moscow.

(No. 21)—One of the original formulas brought out of Russia by Vladimir Smirnoff in his escape to the West following the Russian Revolution in 1917.

(International Renown) —Smirnoff is licensed for production in over 35 countries and sold in nearly every civilized country in the world.

History in a bottle.

Sears **Tire and Auto Centre**

Save $2
High performance shock absorbers
9.99 each Reg. $11.99

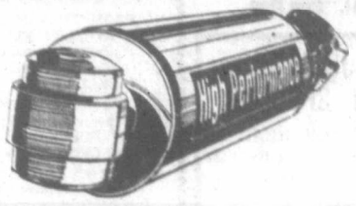

Provide super-firm ride control. Heavy-duty 1-13/16 piston provides greater stability, better control than standard size shock absorbers. 28R 034 100

Lifetime guarantee
Sears high-performance shock absorbers are guaranteed for as long as you own your car.

Save $1
Car Motor Oil
3.49 gal. Reg. $4.99
Sears All-Season motor oil meets or exceeds the "API-SE" and "CC" specs. 28R 011 302.

Powerful battery
50.99 Group 24FC
Sears '48' maintenance-free battery is guaranteed 48 months. 400-amps cold cranking power. 28R 010 524.

Sears Die Hard
53.99 Group 24FC
Reg. $58.99. Starts your car when most others won't. Guaranteed 60 months! Maintenance free. 28R 010 624.

Save 9.99
Sears original steel-belted radials
54.99 165x13 Reg. $65
Made for Sears by a leading European tire manufacturer. 2 steel belts, 2 textile fabric cord radial body plies. 95R 077 000 series.

Size	Stock No.	Reg.	Each
175x13	95R 077 320	$69	58.99
185x14	95R 077 339	$78	67.99
195x14	95R 077 340	$82	71.99
205x14	95R 077 342	$89	78.99
215x14	95R 077 343	$96	85.99
165x14	95R 077 394	$79	68.99
205x15	95R 077 332	$94	83.99
215x15	95R 077 333	$99	88.99
225x15	95R 077 334	$103	92.99
235x15	95R 077 335	$125	114.99

Save $6
Dynasteel steel belted radial
45.99 B78x13 Reg. $51.99
Canadian-made radial tire. Built heavier with 2 Dyna-steel belts/2 polyester radial body plies.
Dynamic computerized wheel balance.
Passenger car stock wheels .....ea. $4

Size	Stock No.	Reg.	Each
BR78-13	95R 030 303	51.99	45.99
ER78-14	95R 030 339	62.99	56.99
FR78-14	95R 030 340	65.99	59.99
GR78-14	95R 030 342	70.99	64.99
HR78-14	95R 030 343	76.99	70.99
GR78-15	95R 030 332	74.99	68.99
HR78-15	95R 030 333	76.99	70.99
LR78-15	95R 030 335	82.99	76.99

Save $5
Sears best 4-ply. Greater traction
25.99 A78x13 Reg. $30.99
Extra wide tread design for greater traction. Special tread pattern for small car stability. Guaranteed 20,000 miles.

Size	Stock No.	Reg.	Each
B78x13	95R 029 303	32.99	27.99
B78x14	95R 029 337	34.99	29.99
C78x14	95R 029 338	34.99	29.99
E78x14	95R 029 339	35.99	30.99
F78x14	95R 029 340	37.99	32.99
G78x14	95R 029 342	39.99	34.99
G78x15	95R 029 332	39.99	34.99
H78x15	95R 029 333	41.99	36.99
C78x15	95R 029 320	33.99	28.99
F78x15	95R 029 330	37.99	32.99
H78x14	95R 029 343	41.99	36.99

Sears Automotive (25-95) Phone Enquiries: 595-9111
Advertised prices in effect now through 3:30 p.m. Saturday, July 29, while quantities last.

Simpsons-Sears Ltd.
3190 Shelbourne Street. Lots of Free Parking . . . No Tickets, No Time Limit.

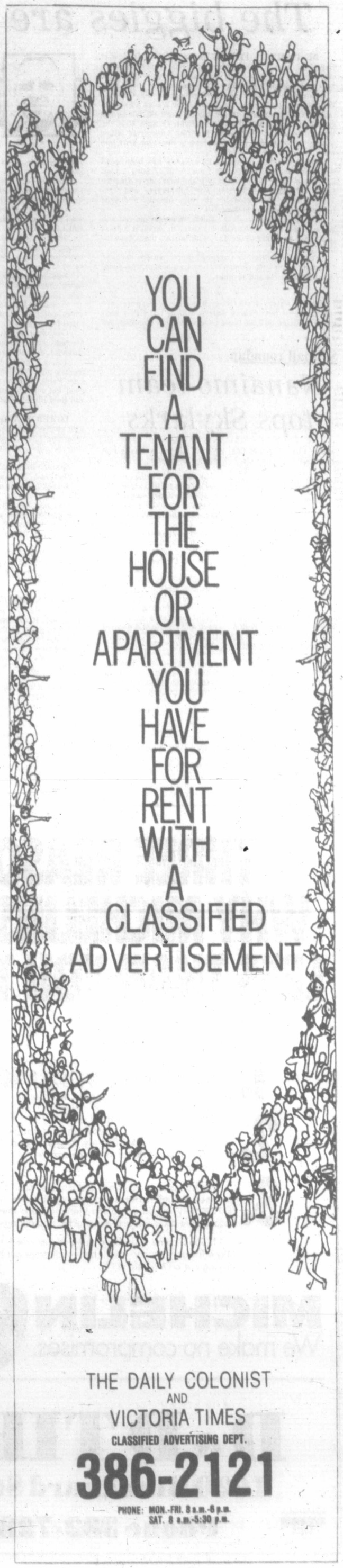

Sport digest

Carol's output helps Canada

BOURGAS, Bulgaria (Reuter) — Canada won its third straight Diana Cup game in a women's basketball tournament Thursday, beating Poland 77-68.

Carol Turney of University of Victoria and Sylvia Sweeney of Montreal paced the Canadians offensively with 21 points each in the game. Chris Critelli of St. Catharines added 14 and Candy Clarkson of Dundas, Ont., 10.

Elsewhere on the third day of action, the Soviet Union beat Romania 89-48 and the U.S. took Yugoslavia, 98-61.

Turney collected 18 points when the Canadian squad doubled up Yugoslavia 72-36 in a second-round game. Dori McPhail of Brandon had 14 points and Sweeney nine.

Other second-round scores were Czechoslovakia 88, Bulgaria B 60; Bulgaria A 80, Poland 67.

Kiwi falls six short of cricket mark

LONDON (Reuter) — Geoff Howarth missed out on an exclusive place in the history of New Zealand cricket Thursday when he fell six runs short of a centuty on the first day of the first test against England at The Oval.

If Howarth had reached three figures he would have earned the distinction of being the only New Zealander to have hit three successive test hundreds.

The blond-haired batsman made a century in each innings of the third test against England in Auckland in March. But it was a day of might-have-beens for the tourists. On a good batting wicket their score of 224 for seven will not please skipper Mark Burgess.

Services today for junior player

MONTREAL (CP) — Funeral services will be held today for 20-year-old Sylvain Simeone, a junior hockey player who died in hospital after being struck on the left side of the neck by a puck during a pick-up game last week.

Simeone had been captain of Ahuntsic Cougars in the Montreal Metropolitan Junior Hockey League for three years and was taking part in what was described as a friendly game at the time of the accident.

The father of the deceased, a director of the team, was at the arena at the time of the accident along with another son. He said his son fell to the ice and apparently suffered a spasm after being struck by the puck.

Edmonton withdraws Napier offer

MONTREAL (CP) — Edmonton Oilers of the World Hockey Association have withdrawn a recent offer to forward Mark Napier, although general manager Glen Sather says the team "might pursue it later."

Napier, whose contract expires Aug. 31, is also coveted by Montreal Canadiens of the National Hockey League. Edmonton picked up the high-scoring forward from Quebec Nordiques recently and has been trying to sign him to a new jeal.

Sather denied published reports the team's offer was for $950,000 over five years. "It was much less than that," he said.

The Gazette said Thursday that Napier now will wait until his contract runs out before signing with either Montreal or Edmonton.

Filbert Bayi back on the right track

ALGIERS (AP) — World record holder Filbert Bayi led from start to finish Thursday to win the men's 1,500-metre race at the African Games in three minutes, 36.21 seconds, four seconds behind his own four-year-old world mark.

Bayi, who has been off form this year, showed that he is still one of the world's top athletes in giving Tanzania its first gold medal at the Games.

Kenya's Wilson Waigwa took the silver medal in 3:36.48, followed by Algerian Amar Brahmia in 3:37.33.

Canadian crew with cox qualifies

BELGRADE, Yugoslavia (CP) — A St. Catharines women's four with cox qualified Thursday for Sunday's final at the world junior rowing championships by placing fourth in its repechage heat.

The 1,000-metre race was won by East Germany with a time of three minutes, 39.88 seconds. The Canadian time was 3:44.41.

Joining the Canadian crew—Jenny Dmytruk, Chris Wilson, Carol Whipple, Lucy Lucco and cox Elizabeth Schenck—and East Germans in the final were the Soviet Union, Bulgaria, Czechoslovakia and West Germany.

The Canadian women's eight has received bye into the finals Sunday with Poland, the Soviet Union, East Germany, West Germany and the United States.

Margaret Murphy of St. Catharines placed fifth in a women's singles repechage Friday morning and failed to qualify for the final.

Canadian diver comes back after serious ankle fracture

EDMONTON (CP) — Scott Cranham of the suburban Pointe Claire Diving Club in Montreal enters the Commonwealth Games, scheduled for Edmonton Aug. 3-12, as this country's prime medal hope in the men's tower and three-metre events.

Cranham captured the No. 1 spot in both disciplines at the Canadian championships and Games' trials held recently at the Olympic pool in Montreal. He also qualified with the same status for the world championships at Berlin, West Germany, later next month.

But four years ago diving was a word you did not mention to the 24-year-old national champion. Mention of the word sent Cranham into a state of depression

"I was diving well in '74," Cranham recalled. He said that on Oct. 16 of that year he tried diving differently—from an airplane.

"On my second jump I landed on a rock and shattered my ankle . . . they told me I would never dive again."

For four months Cranham did not believe the doctors' predictions. He trained vigorously, exercising and lifting weights—dragging a full leg cast during three months and a walking cast for two.

When the final cast was removed in February, 1975, Cranham didn't have to cope with a shattered ankle any more—he had to cope with a shattered morale.

"It came out looking worse than polio," he says, with a shake of his head.

For five months he dropped training and resorted to the extremes of a heavy social life and doing nothing. He almost flunked out of the University of Indiana where he was studying at the time.

"By May I knew I was taking the wrong direction—I started coaching and diving again." The same month he placed 10th in the Canadian nationals.

"I hadn't been training—I literally got on the board and tried to fling myself off."

Three years later Cranham is sure he has returned to top form. He is impressive on the board and performs the only handstand forward triple in the world—his free-style specialty—picking up consistent eight and nine-point scores for his effort and deportment.

All Cranham's team-mates are amazed at his comeback and unless you are aware of his problem there is little outward indication that his left ankle still bothers him.

He writhes in his seat as he describes how he has to cover up for his left foot's loss of toe-point flexibility because of the ankle bone's stiffness.

However, he said he has overcome this difficulty by maintaining total concentration before each dive.

Cranham describes himself as a workaholic—"a sort of diving addict"—and doesn't feel right unless he's had his daily six or seven hours of training.

"But I don't dive just for the sake of diving," he adds.

His goal after the 1980 Olympics is to become a coach. He currently attends the University of Michigan where he was awarded an athletic scholarship. He expects to graduate next year with a bachelor in psychology.

Baton relay begins

OTTAWA (CP) — The Queen's baton, symbol of the Commonwealth Games, arrived in Canada Thursday and was received in a brief ceremony on Parliament Hill by Sport Minister Iona Campagnolo and Ottawa Mayor Lorry Greenberg.

The baton, carved from narwhal tusk by an Inuit artist, carries the Queen's address for the opening ceremonies of the Games which begin Aug. 3 in Edmonton.

The baton will be received Friday in Hamilton, Ont., site of the first Commonwealth Games in 1930, in Vancouver on Saturday and Calgary on Sunday where a group of runners will relay the baton to Edmonton.

Exhibition Park

Racing entries

Entries for today's thoroughbred racing at Exhibition Park:

First—$2,300, claiming, 3 year olds, 6½ furlongs
Tye Won On (M. Mena) 110
Chechako (Loseth) 115
Antonio Sanchez (Walker) 115
Perfect Monarch (Wolski) 115
Major Erroch (Stein) 115
Rocky Canyon (Arnold) 115
Olympic Dream (Skinner) 115
Western Rambler (Frazier) 110
Second Command (Dailey) 115

Second—$2,300, claiming, 3 year olds, 6½ furlongs
Horsefly (Demorest) 115
Woodmont Clare (Dailey) 120
Jungle Warfare (Krasner) 115
Olympus Mons (Frazier) 110
Robby Royal (Stein) 115
Restless Gambler (Owen) 110
Tuff To Bluff (Cuth'n) 115
Freely Stride (no rider) 115
Solid Rhythm (M. Mena) 110

Third—$2,600, claiming, 2 year olds, 6 furlongs
Lunar Command (Stein) 115
Kal Kalipso (Bray) 115
Hole For Badger (no rider) 115
Rock Hunter (Smith) 115
Miss Almeria (no rider) 112
Sinful Lad (Demorest) 115
Sultan's Command (Loseth) 115
Coal To Steel (Krasner) 115
Arnold K. (Cuthbertson) 120

Fourth—$2,300, claiming, 3 year olds and up, 6½ furlongs
Fircrest Sue (Skinner) 117
Annie Alms (J. Mena) 117
Money Hush (Carter) 120
Velvet Streaker (M. Mena) 112
Tracey's Tenuity (Frazier) 112
Portsider (Johnson) 117
Postal Code (Stein) 117

Fifth—$2,400, claiming, 3 year olds and up, 1 1-16 miles
Newfields (Stein) 115
Sheila's Diamond (Dailey) 117
Rosie de Rivefer (Smith) 120
Pacific Diamond (Brownell) 120
Shadow Cove (Skinner) 117
Stratusfaction (Frazier) 112
Reina Cocina (no rider) 117

Sixth—$4,400, claiming, 3 year olds and up, 6½ furlongs
Snow Quality (Krasner) 117
Ask The Fleet (Smith) 110
Bud's Playgirl (Skinner) 115
Opening Move (Creightin) 107
Bendina (Walker) 110
Moon Lodge (M. Mena) 107
Little Miss Mecca (Stein) 114

Seventh—$3,200, claiming, 3 year olds and up, 6½ furlongs
Swift Peggy (Frazier) 107
The Lady Is A Tramp (Cuth'n) 115
Lady Darkfoot (Demorest) 111
Ballycraigy (J. Mena) 111
Knightly Gal (Smith) 112
Vixen Lass (Arnold) 114
Little Larder (Krasner) 111
Douro Valley (Loseth) 117
Mini Chick (Skinner) 114

Eighth—$3,300, 2 year olds, 6 furlongs
Prompt Lad (Cuthbertson) 115
Victorian Clown (Smith) 115
Pertock (Demorest) 115
Kiwi Bikini (Carter) 120
Benlie's Jade (Bray) 120
Top Dragoon (Skinner) 120
K. D.'s Knight (Krasner) 120
New Franworth (Dailey) 120

Ninth—$4,900, claiming, 3 year olds and up, 6½ furlongs
Lionel Mac (Dailey) 114
Saccie (Johnson) 116
Tasty Victory (Cuthbertson) 117
Astro Comet (Skinner) 117
Skyride (Demorest) 116
Ole Par (Wilkinson) 112
Hallelujah Point (Krasner) 114
Lee's Victory (no rider) 114
Couteau Sage (Arnold) 116
Keromeos Kid (J. Mena) 114

Tenth—$2,300, claiming, 3 year olds and up, 6½ furlongs
Jewel of the West (Frazier) 114
Austin Tavshush (Brownell) 119
Route Foreman (Cuthbertson) 119
McNoon (Carter) 122
Mr. Flintstone (M. Mena) 114
Chief Tameo (Wolski) 122
Echo Sounder (Demorest) 122
Royal Chicano (no rider) 117
Nicola Captain (Smith) 119
Future Concern (Loseth) 119
Also eligible:
Nobhill Lady (Brownell) 114
Brauer Rabbit (Arnold) 119
Crime Fighter (Skinner) 122
Full Moon Charlie (Bray) 119

Two Jets will play in Germany

WINNIPEG (CP) — Two members of the World Hockey Association champion Winnipeg Jets, left winger Ken Baird and centre Lynn Powis, left Thursday to play hockey in West Germany.

Baird and Powis plan to play for Duisberg. Kent Ruhnke, who was with the Jets last year, already has joined another second-division West German club in Garmish-Partenkirchen.

The future of all three players in the Jets' organization was put in doubt when Winnipeg acquired the rights to several members of Houston Aeros and signed three juniors.

Old Gold. A surprisingly fine Canadian Whisky.

ALF BECKER'S CHAIN SAWS
2981 Tillicum Rd.
384-6414

COLONY MOTOR INN
JAZZ STYLING BY
DAVID and RORY
385-2441
COACHLIGHT ROOM

CROWDS ARE JAMMING THEIR WAY IN FOR THIS GREAT SALE NOW GOING ON!
THANKS FOLKS!
We Deeply Appreciate Your Terrific Response To This GREAT SALE
THE NEXT FEW DAYS CAN BE THE MOST IMPORTANT "SHOPPING DAYS" OF YOUR LIFE!
For during the next few days . . . you have a "once-in-a lifetime" buying opportunity! If you are looking for real bargains here is your answer. YOU CAN BUY WITH CONFIDENCE THAT YOU WILL POSITIVELY BE THRILLED WITH YOUR PURCHASES! You can't lose . . . while taking advantage of this sensational sale. A SELL-OUT ON MANY ITEMS IS EXPECTED, SO BETTER GET HERE EARLY.
PRICE CUTTER'S AX FALLS AGAIN
MORE DISCOUNTS: MORE GOODS:
MAKE US AN OFFER!
All Reasonable Offers Will Be Accepted
Easy Budget Terms
Every Item Is On Sale!
Save on Furniture, Appliances, TVs
Fast Delivery Available
Still A Very Big Selection
Shop Early For Best Selection In All Depts.
Fiscal Year-End is approaching fast; that means that everything will have to be counted. To make inventory counting faster, easier, and more accurate, we want to SELL-OFF as much stock as we possibly can. Rather than count it, we will DISCOUNT IT and SELL IT Out! Hurry in Now — Selection is Still Good!
SALE ENDS MONDAY 9 P.M.
Price Slashing STOCK REDUCTION Money Saving Sale
YOU COULD BE A BIG WINNER AT The TRADERS
100 DOOR PRIZES . . Draw July 31.
Admiral Color TV, Admiral AC/DC TV, Lamps, Captain Cook Wall Plaques, Wooden Metric Yardsticks
NO OBLIGATION WITH NO PURCHASE NECESSARY.
Name .....
Address .....
Phone ..... Postal Code 7-30
The Traders
715 FINLAYSON 388-6264
Mon.-Fri. 9 a.m.-9 p.m., Sat. 9 a.m.-6 p.m., Sun. Noon-5 p.m.

OK TIRE STORE
3030 NANAIMO ST. 386-3156
WHEEL-TO-WHEEL SECURITY
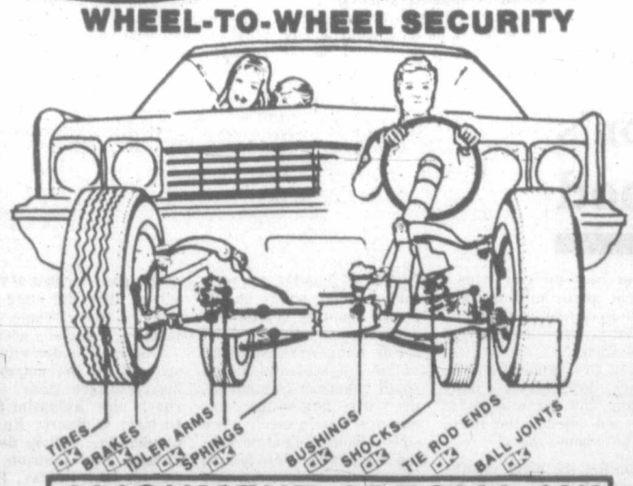

ALIGNMENT SPECIAL $9.95
MONDAY-SATURDAY
8:00-5:00
FRI. 8:00-5:30
SAT. 8:00-5:00
TORSION BARS AND PARTS EXTRA
MOST AMERICAN CARS
WE DO IMPORTS TOO
BY APPOINTMENT
BUY NOW!
FREE BRAKE INSPECTION
"IF YOU CAN'T STOP—DON'T START!"

MORGAN FRED BASSET

JUDGE PARKER

ARCHIE

RIP KIRBY

BLONDIE

MARY WORTH

HI and LOIS

KERRY DRAKE

MOMMA

M. V. Chesnut's Garden Notes

Once upon a time, when I was all dewy-eyed and innocent, I was "had" very neatly by a gag-loving neighbor.

This man was a keen gardener, with a garden of astounding fertility where everything grew bigger, stronger, earlier and freer from bugs and blights than in my humble plot with its so-so soil.

When I asked him why his backyard, only a few yards from mine, should be so much more productive, he told me, with a perfectly straight face, that the improvement was brought about by digging in a very special soil-improving material imported from India at a cost of over $3 per pound!

When I remarked that this was far too rich for my anaemic bankroll, he offered to give me a sample of this fabulous soil conditioner. Going into the house, he brought out the family teapot, drained it, dumped and used tea leaves into a paper pie plate and handed it to me without even cracking a smile.

This was the expensive soil builder from India — used tea leaves!

Every year during the growing season I get quite a few letters from readers asking whether tea leaves are of any use in the garden. They are, but hardly any more than any other kind of leaves. My green-thumbed neighbor certainly didn't rely entirely on the family teapot; he dug in every scrap of organic material he could scrounge or gather — lawn mowings, tree leaves, carrot tops, potato peelings, garden refuse of all kinds.

With tea leaves, besides digging them in to add humus to the soil, they can be dried off and spread as a surface mulch around your plants, where they are just as effective as fir bark, buckwheat hulls, sawdust or peat moss, conserving soil moisture and keeping down weeds.

Your own household can never supply tea leaves in practicable quantities for mulching, though; this use is for those who can tap the resources of a hotel or restaurant.

Tea bags are less useful, as they tend to dry into a hard mass, but you can bury two or three of them, soggy wet, well down under each plant as you set it out in the spring, thereby providing a long-lasting, sponge-like reserve of soil moisture for the roots. And, of course, they can always be rotted down in the compost bin.

Because of their tannic acid content, tea leaves have a slight acid reaction and are especially useful around the roots of acid-loving plants. By the same token, they shouldn't be used around the lime-lovers such as carnations, pinks, sweet williams and the like.

Quite a few housewives make it their regular practice to fill up the teapot with water at the end of a meal and make the rounds of the houseplants, giving each thirsty plant a drink of very weak tea. This seems to have some beneficial effect, and I think this, again is due to its slight acid reaction, for there is little or no food value for plants in the dregs.

Houseplants need something acidy occasionally, for constant watering with tap water tends to build up an accumulation of lime and other alkaline materials in the soil. A touch of acid helps counteract this.

Most garden authorities take a dim view of the use of coffee grounds in the garden because of their oil content, but I am not at all sure they are right.

All winter long we dump our coffee grounds in a flower bed just outside our back door, and over the years the soil texture and fertility of this bed has improved out of all recognition.

Every spring the accumulation of weathered coffee grounds is dug in, and right now that bed is filled with a particularly husky batch of gladiolus, as fine as I have ever seen.

It could be that the winter weather leaches out the harmful elements from the coffee. It is possible, too, that the garden books are wrong about injurious oil in coffee grounds. After all, coffee beans are just seeds, and as a general rule, anything that comes out of the soil is not harmful to put back in.

Art Buchwald

WASHINGTON — We see the advertisements in newspapers and magazines. Paid for by the insurance companies, the ads appeal to all members of the public who may someday serve on juries: Every time we award a plaintiff a settlement in an accident case, we are only hurting ourselves. It isn't the insurance companies who will suffer, we are told, but the public, because when we decide in favor of the plaintiff the companies have no choice but to raise our rates.

I don't know about you, but the advertisements have persuaded me.

I have this fantasy that I'm on the jury of a giant negligence case. We've heard all the evidence and we are now back in the jury room trying to arrive at a verdict.

The foreman of the jury speaks first. "All right. This is an open and shut case. The truck driver rammed into the victims' car killing both parents and leaving four orphans. The evidence indicated the brakes on the truck were faulty and the trucking company sent it out on the road anyway. How much money do we award the children?"

"Wait!" I cry. "There's more at stake than that. What about the trucking company's insurance people? What will happen to them if we award a sizeable sum of money to the children?"

"They'll have to pay it," a juror says.

"But it will eventually come out of our pockets — yours and mine."

"What the hell are you talking about?"

"Don't you read the ads?" I said. "Every time a jury awards a large sum of money to the victims of an accident, we, the public, have to eventually pay for it. The insurance companies aren't in business for their health."

"What are they in business for?" another juror wants to know.

"To serve the public. They collect premiums from all of us to protect our lives and property. As long as they don't have to pay off, they can build skyscrapers, invest in the stock market, float real estate loans and sponsor some of the best programs on television. But if they have to start paying off on their policies they can get in serious financial difficulties, and then we, the policy holders, have to bail them out."

"Are you saying we shouldn't award the plaintiffs in this case any money because the insurance company will get hurt?"

I reply, "All I'm saying is we should think about it carefully. Why should we punish a poor insurance company, which, if it loses the case, will only punish us?"

"That's what insurance companies are for," a juror retorts. "They're supposed to take risks. The insurance business is nothing more than a giant crap game, and it's their job to pay off when they lose."

"That is exactly the attitude that is driving insurance rates up all over the country. Every time a case gets to court we say, 'Let the insurance company pay through the nose.' Why can't we be the first jury to say, 'Enough is enough. We will not reward people for negligence committed by another party.' Don't you see? We have it in our power to stop spiraling insurance costs once and for all."

"What have you been smoking?" one of the jurors asks.

"All right," I shout. "I'll go along with whatever award you want to make. But when the insurance company has to sell its employees' golf course to pay for this case, it will be on the conscience of every person in this room."

Sydney Harris

What a lot of people fail to learn, even as they grow older, is that the way you ask a question can determine the kind of answer you get. The professional pollsters are keenly aware of this, and can elicit seemingly contradictory answers by asking the same question in somewhat different ways.

As an example, I recall the story of the two priests arguing about whether it was proper to smoke and pray at the same time. One said it was, and the other said it wasn't. To settle the matter, they agreed that both should write to the Pope for his opinion.

A few weeks later they met and compared notes. Each claimed that the Pope had supported his view, and suspected the other of falsifying the reply he got from the Holy Office.

Finally, one asked, "How did you phrase your question?" The other replied, "I asked whether it was proper to smoke while one is praying, and the Pope answered, 'Certainly not, praying is a serious business and permits of no distractions.' And how did you phrase your questions?"

"Well," said the other, "I asked if it was proper to pray while smoking, and the Pope said, 'Certainly, prayer is always in order.' "

Some years ago, two large auto companies made expensive public surveys at much the same time, to try to find out what kind of car the American motorist might buy in future models.

One company's pollster asked the direct question, "What kind of car would you like to have?" The majority of auto owners replied that they wanted a car not too big, economical, functional, and subdued in looks.

The other company's pollster was far more shrewd and sensitive to the self-deception most of us unconsciously practice. He asked:

"What kind of car do you think your neighbor would like to have?" And there the majority replied that their neighbors coveted large, ostentatious, gimmicky models that looked more like boats or airplanes.

The first auto maker nearly went broke putting out sedate little cars long before the public was ready for them, while the second enjoyed a banner year with its rakish, gaudy, rear-finned models. In fact, the first company was forced to retool to meet the competition.

It is far harder to devise fair and "unweighted" questions than it is to find the answers. Indeed, the most significant advances in science have come not from finding answers, but from beginning to ask the right questions in the right way. Like that simplest one of all, that no one asked until Newton, "Why do apples fall down instead of up?"

James Bacon's Hollywood

HOLLYWOOD — Producing and directing a movie not only can be hazardous, but downright frightening.

"Especially," says producer-director **Irwin Allen**, "if your picture is titled *The Swarm* and the majority of your cast consists of millions of American honey bees we've all learned to love for [illegible] sting."

The Swarm, the latest of Allen's films of disaster, recently opened across the country. It is based on the best-selling **Arthur Herzog** novel about a swarm of killer bees attacking the United States. Such a swarm of bees is currently ravaging parts of South America and is headed this way. The bees have been inching closer to the United States for the last 20 years and no one has yet figured out a way to stop them.

But how do you film a movie about millions and millions of real, live bees?

"Very, very carefully," says Allen.

"Our first problem was logistics. How to issue a daily casting call for millions of bees and, after getting them, where to house them?

"During the eight months [illegible]ion, we simply became the largest bee keepers in the world and bred, borrowed and begged some one-hundred and twenty million bees. On a day-to-day basis, we had 400 hives containing 50,000bees each, in instant readiness for their motion picture debut."

Most were housed on the backlot of the huge Warner Bros. studio, much to the uproar of management.

"The studio, to insure against lawsuits stemming from bee stings, took out a Lloyds of London seventy-million-dollar policy on the entire shooting company," Allen says.

For sequences showing millions of bees attacking a small suburban community, the entire behind-the-camera-crew wore protective bee suits — consisting of neck-to-toe coveralls, full-length gloves, pith helmet and veil screen.

"It was as bizarre a setting behind the cameras as it was in front."

Allen says that in simulating the filming of killer bee attacks, like those taking place in South America where the threat is real, the film makers had to be authentic.

"Scientists tell us that killer bees attack with frenzied ferociousness," Allen says. "They'll sting anything — walls, people, automobiles. In *The Swarm*, our actor bees give a good account of themselves; they did sting anything — walls, people, automobiles. Especially people!

"All of us were stung in spite of the precautions we took. Thirteen stars — **Michael Caine, Katharine Ross, Richard Widmark, Richard Chamberlain, Olivia de Havilland, Ben Johnson, Lee Grant, Jose Ferrer, Patty Duke Astin, Slim Pickens, Bradford Dillman, Fred MacMurry** and **Henry Fonda.** Five of them with Academy Awards. All of them were stung! I personally was the victim of some 14 separate attacks by bees who not only refused to take direction but stung me for my imprudence.

"In this land of make believe, where exaggeration is the rule rather than the exception, I can say in all honesty — making *The Swarm* was a stinging experience."

GM's profits break record

DETROIT, Mich. (Reuter) — The General Motors Corp.—the world's largest industrial concern and the No. 1 U.S. auto manufacturer—reported Thursday it achieved quarterly records during the second quarter but its profit is less than one per cent above the previous record in the second quarter last year.

The auto-maker, the second of the big three U.S. manufacturers to report quarterly results after the Ford Motor Co. reported its results Wednesday, said its profit was $1.106 billion, or $3.86 a share, compared with $1.096 billion, or $3.82 a share a year ago.

GM's revenues climbed 14 per cent to a record $17.1 billion compared with last year's previous high of $14.96 billion.

But the company noted in a statement that its net profit for the quarter, after reflecting inflation, actually declined about 5.5 per cent in terms of purchasing power.

For the six months, GM reported a profit of $1.98 billion, or $6.89 a share, compared with a $2-billion profit, or $6.96 a share, last year.

Six-month sales climbed to $32.02 billion from $28.62 billion, the company said.

The company said worldwide factory sales of 2,654,000 GM cars and trucks in the 1978 second quarter rose four per cent over the 2,555,000 units sold in 1977.

STEREOS!!

Sansui Sansui Sansui Sansui Sansui

TURNTABLES & TAPE DECKS

- Sansui SR525 Direct Drive Servo—control manual turntable. Super specs 199.88
- Sansui SR232 Semi-auto belt drive complete with 70.00 Empire cartridge 199.88
- Sansui SC-2000W front load Dolby Cassette Deck. A truly fantastic price 279.88
- Sansui SC-3000W "Top of the line" front load Dolby cassette. Now only 339.88

MANY MORE SUPER SANSUI BUYS

RECEIVERS & AMPS

- Sansui 9090 DB, 250 Watt RMS Receiver with triple tone control and Dolby 699.88
- Sansui 8080 DB, 190 Watt RMS Receiver with built-in Dolby and a five-year warranty 599.88
- Sansui AU4900, 70 Watt RMS integrated amplifier with less than 0.1% T.H.D. 249.88
- Sansui AU517 DC-integrated amp 130 Watts RMS. Less than 0.025% T.H.D. 529.88
- Sansui 6060, 80 Watt RMS Receiver with super quiet FM section 399.88

MANY MORE FANTASTIC BUYS ON SANSUI AMPS, TUNERS AND RECEIVERS

AKAI AKAI AKAI AKAI AKAI AKAI AKAI

RECEIVERS & AMPLIFIERS

- Akai AA-1150 100 Watt RMS Stereo Receiver with 0.08 T.H.D. and super FM section 469.88
- Akai AA-1135 70 Watt RMS Receiver 388.88
- Akai AA-1125 50 Watt RMS Receiver 288.88
- Akai AM-2600 120 Watt Amp with power meters and 4 position filters 399.88
- Akai AM-2800 160 Watt Amp "Top Rated" by every leading testing organization 499.88

● PLUS MANY MORE EXCELLENT BUYS ON FINE AKAI STEREO PRODUCTS.

TAPE DECKS

- Akai CS-34D Dolby cassette deck with twin bias position and limiter. 219.88
- Akai CS-705 DBL front load Dolby cassette with the best specs you can buy at this price. 288.88
- Akai GXC-709D, front load Dolby cassette, glass heads, A.D.R. system, unbelievable performance 429.88
- Akai 4000 DS M11 reel-to-reel deck with sound on sound, 3 heads, bias and equalization. 369.88

ALL OUR AKAI CASSETTE DECKS NOW ON SALE. HURRY FOR BEST SELECTION

RECORDS TAPES

BRUCE SPRINGSTEEN "Darkness on the Edge of Town" — KANSAS "Point of Know Return" — BURTON CUMMINGS "Dream of a Child" — BOB DYLAN "Street Legal" — MEATLOAF "Bat Out of Hell"

3.88 ea.

CBS

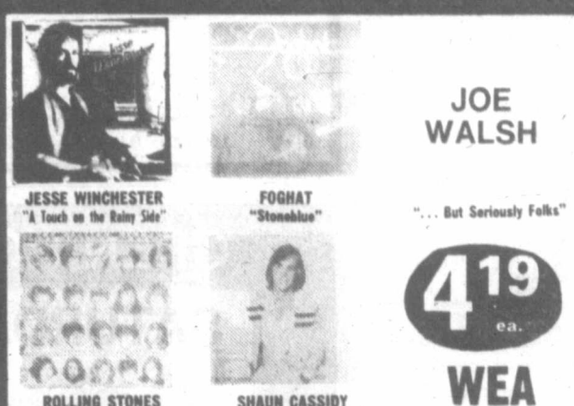

JESSE WINCHESTER "A Touch on the Rainy Side" — FOGHAT "Stoneblue" — JOE WALSH "... But Seriously Folks" — ROLLING STONES "Some Girls" — SHAUN CASSIDY "Born Late"

4.19 ea.

WEA 10th ANNIVERSARY

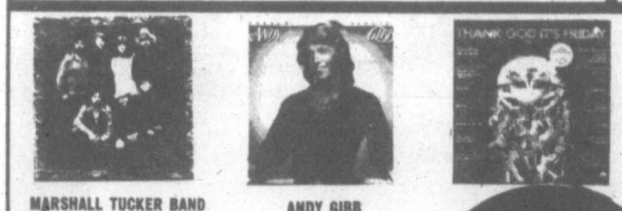

MARSHALL TUCKER BAND "Together Forever" — ANDY GIBB "Shadow Dancing"

4.19 ea.

POLYDOR THANK GOD IT'S FRIDAY

Original soundtrack recording

7.99 ea.

3 RECORD SET

GERRY RAFFERTY "City to City" — BONNIE TYLER "It's a Heartache"

4.19 ea.

RCA

HUNDREDS OF TAPES NOW ONLY 5.99 ea.

KELLY'S STEREO MART 728 YATES 388-5502 VICTORIA'S MUSIC STORE

CHARGEX VISA master charge

SAFEWAY

Canada Safeway Limited

Weekend Features at SAFEWAY

Beef Steak Values!

Bottom Round	Boneless Canada Grade	A lb. $2.59
Top Round	Boneless Canada Grade	A lb. $2.69
Top Sirloin	Boneless Canada Grade	A lb. $3.29
Beef Wing Steak	Safeway Superb Canada Grade	A lb. $3.49

Taste Tells

Beans with Pork or Spaghetti in Tomato Sauce 14-fl.-oz. tin ..... 3 for $1.00

Lucerne Brand

Yogurt Shakes Assorted Flavours 250 g. size ..... 4 for $1.00

SAFEWAY CKDA 1220

Safeway and CKDA 1220 Present Captain Cook's Reward

Grand Prize consists of a 14-ft. Double Eagle boat from Bob Whyte Marine Limited. Plus a 35 h.p. Johnson Sea Horse Motor and Road Runner 1200RL Trailer! Enter Now! at all Safeway Stores in Greater Victoria and Sidney.

Participating Products: Motts Clamato Juice, MJB Coffee, 7-Up, Peek Frean Biscuits, All Detergent, Sunburst Noodles, Tang Orange Flavor Crystals, Country Time Lemonade Flavor Crystals. Featured this Week:

MJB Coffee Reglar or Drip. 1-lb. tin $3.49

Lucerne Brand

Ice Cream Assorted Popular Flavours ..... 2 litre ctn. $1.59

Hi-Country Brand

Charcoal Briquets For your barbecue needs ..... 20 lb. bag $2.99

Washington Grown

Corn on the Cob Hydro Cooled No. 1 Grade ..... 6 cobs $1.00

Prices Effective: Friday and Saturday, July 28th and 29th, in all your Friendly and Courteous Safeway Stores in Greater Victoria and Sidney. Some of the Items in the advertisement may not be available in our Disco Stores. Sales in Retail Quantities Only.

SAFEWAY

CANADA SAFEWAY LIMITED

Heaviest tyee of year weighed in by visitor

Heaviest tyee salmon of the year has been weighed into the *Colonist* King Fisherman Contest by a visitor from Kelowna.

Wayne Stevenson caught a 61½-pounder Monday in Drew Harbor on the east side of Quadra Island, near Rebecca Spit.

He is in line to win the King Fisherman trophy, if his lead holds up until the contest ends Oct. 29, but as a non-subscriber he isn't eligible for the $100 value prize from Imperial Esso. But he will be in line for the Molson's Fish of the Year trophy for the outstanding quality catch of the year and for the moment he wins a King Fisherman fun decal.

He weighed in his fish at Jack Smith's Tyee Marine at Campbell River and reported it took him two hours and 40 minutes to get it to the boat so his wife could net it.

He was using 25-pound-test line, No. three dodger, yellow Flashtail and six ounces of weight.

He plans to have his fish mounted so he will have a permanent record.

To date there have been only six tyee entered into the King Fisherman Contest this year, but the tyee season is just about to start.

Last year's tyee winner was a 60.2-pounder taken by Len Guthrie at Campbell River. Heaviest tyee ever entered into the King Fisherman Contest was a 77-pounder taken by John Saxer in 1966 at Campbell River.

Latest King Fisherman entries:

King Fisherman

SPRING (CHINOOK)

Cheanuh Marina
Elmer Percy; 21.0, Bedford Island, anchovy.
Torsti Ponkka; 24.8, 11.0, Beechey head, anchovy.
Ronald D. Lee, Mill Bay; 22.8, Beechey Head, anchovy.
Fred Turk, Kimberley; 31.0, Aldridge Point, Strip Teaser.
Bill Leadbeater; 36.0, Trap Shack, Strip Teaser.
Rodger Menzel; 34.0, Beechey Head, anchovy.
Merv Gibson; 32.8, Beechey Head, minnow.
Al Fletcher; 28.0, Trap Shack, minnow.
J. B. Crozier-Smith; 32.8, 5.0, Trap Shack, minnow.
F. H. Hauk; 32.0, Trap Shack, anchovy.
Norman Teng; 30.0, Beechey Head, Minnow Teaser.
Stu MacFarlane; 26.8, Trap Shack, Strip Teaser.
Kurt Schneider; 19.0, Beechey Head, Strip Teaser.
W. Twells; 28.0, Trap Shack, Kripled K.

Angler's Anchorage Marina
John Rose; 23.2, 17.8, 5.8, 10.8, 10.9, 10.0, 15.3, 12.6, 10.2, Bamberton, Strip Teaser.
Lil Walton; 6.8, 5.8, 8.10, 9.12, 8.8, McCurdy Point, Bamberton, Strip Teaser.
Jim Easterbrook; 6.4, 7.0, Bamberton, Strip Teaser.
Earl Gordon; 6.5, Bamberton.
Mike Tymchuk; 17.0, Bamberton, Strip Teaser.
Les Leacock; 9.10, 6.5, Cole's Bay, Indian Bay, Strip Teaser, Krippled K.
K. G. Jones; 7.0, Bamberton, Strip Teaser.
Stan Smith; 5.4, Verdier Point, Tom Mack Spoon.
Bill Grimshaw; 7.2, 6.0, Bamberton, Strip Teaser.
Don McMahon; 19.15, Bamberton, Strip Teaser.
Archie MacDonald; 7.3, Mill Bay, Strip Teaser.
Georgina Campbell; 7.0, McKenzie Bay, Strip Teaser.
David MacPherson; 5.15, 13.13, 7.10, 7.4, Bamberton, Strip Teaser.
Harry Walton; 8.12, 9.4, Bamberton, Uncle Tom Strip.
Christine Monaghna, Hazeldean, Ontario; 5.8, Bamberton, Strip Teaser.
A. C. MacPherson; 21.0, Indian Bay, Strip Teaser.
Bill Grimshaw; 9.0, 10.0, Bamberton, Strip Teaser.
Barry Stokes; 10.14, Whiskey Point, minnow.
Bill Fediw; 12.8, Bamberton, Tom Mack Spoon.
Owen Jull; 23.8, Bamberton, Strip Teaser.
E. R. Shirley; 6.8, 5.8, 5.4, Bamberton, Strip Teaser.
Howard Randell; 5.8, Bamberton, Strip Teaser.
M. Porter; 8.12, Bamberton, Strip Teaser.
David MacPherson; 6.7, McCurdy Point, Krippled K.

Shore Acres Marina
R. Lee, Mill Bay; 16.5, Satellite Channel, Stingsilda.
L. Penna, Youbou; 12.5, Whiskey Point, Strip Teaser.
Marcel Boutin; 7.8, Whiskey Point, Hookum Spoon.
Mary Bainbridge; 7.0, Whiskey Point, Hookum Spoon.
Phil LeMasurier; 17.8, Whiskey Point, Hookum Spoon.
L. Watson; 12.8, Mill Bay, hootchie.
Dave Ferguson; 20.2, Whiskey Point, Super Strip Teaser.

Crofton Hardware
Jim Anton, Crofton; 24.7, Porlier Pass, white hootchie.
Harry Anderson, Crofton; 14.10, 6.2, Porlier Pass, Rhys Davis Strip Teaser.
Jim Anton, Crofton; 17.14, 15.10, Porlier Pass, green, white hootchie.

Diamond General Store
Holger Jacobson, Ladysmith; 12.0, Coffin Point, Herring Strip.

Anchorage Marina
Harry Donald, Nanaimo; 23.9, Brickyard, Krippled K.

Brechin Point Marina
Henry Lustig, Nanaimo; 21.0, 17.12, Five Fingers Island, Strip Teaser.
Thomas Parin; 6.4, Snake Island, Tom Mack Spoon.
Bob Dean, Nanaimo; 13.6, Five Fingers Island, Strip Teaser.
Danny Lee, Nanaimo; 7.8, Five Fingers Island, Strip Teaser.

Pacific Village Motel
Arlene Ward; 11.12, 10.9, Eagle Rock, green Flashtail.
Mike Sandberg, Courtenay; 5.8, 5.9, 6.2, 6.1, Flora Islet, Jigger.

Schooner Cove Marina
J. Joslin, Parksville; 18.0, Yeo Island, Buzz Bomb.
M. J. Driscoll, Parksville; 13.8, Yeo Island, Buzz Bomb.
John Harbidge, Parksville; 5.0, Mistaken Island, silver hootchie.

China Creek Marina
Mel Stella; 16.5, 12.6, 12.1, 10.0, 9.0, Barkley Sound, herring.

Pacific Village Motel
A. Janzen, Kelowna; 14.2, Norris Rock, Flashtail.
Earl Tait, Courtenay; 10.4, 9.2, Eagle Rock, Buzz Bomb.

COHO

Pacific Village Motel
Earl Tait, Courtenay; 8.5, 6.0, Eagle Rock, Buzz Bomb.
Paul Hurdle, Courtenay; Eagle Rock, Buzz Bomb.
A. Janzen, Kelowna; 7.1, 5.2.
Arlene Ward; 5.6, Eagle Rock, green Flashtail.
George Sandberg, Courtenay; 7.2, 7.8, 6.8, 6.4, Flora Islet, Jigger.
E. Pienz, Cumberland; 5.10, 6.2, Flora Islet, Stingsilda.

Schooner Cove
Ron Hinkelman, Comox; 5.5, Gerald Island, Wonder Spoon.
Les Vivian; 5.8, 5.8, 5.0, Gerald Island, Flashtail.
Wende Hinkelman, Comox; 5.2, 5.5, Gerald Island, Wonder Spoon.
Norman Doll, Port Alberni; 5.12, 5.8, 5.8, 5.12, Ballenas Island, Action Flashtail.
James Wallace, Port Alberni; 6.0, Ada Island.
Rose Vivian; 5.8, Ballenas Island, Wonder Spoon.

Seacroft Resort
Jim McLennan, Burnaby; 5.4, 5.8, Norris Rock, Denman Island lighthouse, Flashtail.
Jill Launder, Burnaby; 6.0, Chrome Island, herring.
Vincent Launder, Burnaby; 5.0, 5.8, Chrome Island, Super Strip Teaser.
Daniel Dearlow, Coquitlam; 5.12, Norris Rock, green Flashtail.

La Bella Vista Motel
W. B. Hurst; 6.8, 5.4, 5.6, Chrome Island, Haida Strip Teaser.
Lloyd Lewis; 5.9, 5.4, 6.9, 5.12, Chrome Island, Flashtail.
Margo Lewis; 5.4, 6.10, 6.0, 5.9, Chrome Island, Flashtail.
Mike Janis, Qualicum Bay; 5.8, Chrome Island, Flashtail.

Bluenose Marina
Lloyd Newcomb, Cobble Hill; 5.8, 5.8, Active Pass, herring.
Thorne Clayton, Cowichan Bay; 6.4, Active Pass, herring.

Art Rhodes Sports Fishing Services
R. Gordon; 6.4, Indian Bay, Strip Teaser.

Cheanuh Marina
Viktor Kangro; 5.8, Becher Bay, minnow.
Flo Harris; 5.4, Beechey Head, anchovy.
Eric Chandler; 6.0, trap shack, Strip Teaser.
Ray Harris; 6.8, 5.8, 5.0, trap shack, anchovy.
Chas Hammon; 6.8, 5.0, Beechey Head, Strip Teaser.
Fred Mandley, Angus, Ontario; 5.12, Beechey Head, Happy Hooker.
Harry Richardson; 5.0, 5.0, Beechey Head, Strip Teaser.
Leona Larson; 6.0, 5.0, Beechey Head, Flashtail.
Mike Lysak; 7.0, Beechey Head, Strip Teaser.
K. Turnbull; 6.0, 5.0, trap shack, Rhys Davis Super Minnow Teaser.
Fritz Gutknecht, Herfort, Germany; 7.0, Becher Bay, Strip Teaser.
Gord Dixon; 5.0, 6.8, Beechey Head, anchovy.
L. Hamblin; 5.4, Beechey Head, minnow.
W. E. Cubitt; 5.2, Becher Bay, minnow.
Gerry Cadwallader; 7.0, Beechey Head, anchovy.
A. W. Savage; 9.0, Beechey Head, Strip Teaser.
Wicker Watt; 6.8, trap shack, anchovy.
B. A. McDonald; 5.0, Beechey Head, Strip Teaser.
E. Reader; 5.8, Beechey Head.
J. Hood; 5.4, Beechey Head, Strip Teaser.
Alec Osmanovic; 5.8, Secretary Island, anchovy.
Janet Shepheard; 6.0, trap shack, Strip Teaser.
R. G. Holt; 5.8, Becher Bay, minnow.
Bruce McDowall; 6.8, Beechey Head, anchovy.
George Parks; 7.8, trap shack, Strip Teaser.
Jim Dow; 5.8, Church Rock, Strip Teaser.
Bette Hamilton, 5.1, Beechey Head, Radiant Squirt.
Bob Hammer; 10.8, Church Rock, anchovy.
Bill Skrypnick; 7.0, Beechey Head, minnow.

Pedder Bay Marina
Alex Webster; 7.0, Church Rock, hootchie.
Shirley Turpin; 6.8, kelp bed, Strip Teaser.
F. Brueckner; 5.8, Pedder Bay, Strip Teaser.
Richard McAulev; 5.0, Pedder Bay, Flashtail.
Louise McEvov, Yellowknife; 7.4, William Head, green hootchie.
Ira Rote; 6.0, Church Rock, anchovy.
Andrew Wilson, Winnipeg, Manitoba; 5.8, Navy buoy, Strip Teaser.
Norm Dawe; 6.0, Church Rock, hootchie.

Sooke Harbor Marina
Roy Erlendson; 7.4, Secretary Island, anchovy.
John Leski; 5.0, Secretary Island, Strip Teaser.
Babs Garside; 6.8, Secretary Island, minnow.
Randy Andrew, Santa Rosa, California; 7.0, Secretary Island, Strip Teaser.
B. Bennie, Chemainus; 7.3, trap shack, Minnow Teaser.
S. Baker, Crofton; 6.8, trap shack, Minnow Teaser.
Les Inglis; 6.0, Secretary Island, minnow.
Brenda Hiebert, Comox; 6.4, Secretary Island, Krippled K.
R. Davis; 6.0, 5.0, Secretary Island, Strip Teaser.

LAKE TROUT

Royal Oak Automotive
Gordon Richards; 2.14, Elk Lake, Flatfish.

Black Diamond Resort
Margaret Tateham; 3.11, 2.0, 2.0, St. Mary Lake, Willow Leaf, worm.
John Tateham; 2.9, 1.3, 2.11, St. Mary Lake, Willow Leaf, worm.

SMALL-MOUTH BASS

Royal Oak Automotive
Delaina Wilson; 3.0, 2.12, Langford Lake, plastic worm.
Wally Marcolin; 3.1, Prospect Lake, hook, worm.
Darren English; 1.2, 2.1, Prospect Lake, hook, worm.

TYEE

Tyee Marine and Fishing Supplies
Wayne Stevenson, Kelowna; 61.8, Drew Harbor, yellow Flashtail.

SPRING (CHINOOK)

Colonist
Ernie Fedoruk; 24.0, 29.0, Butte Inlet, Minnow Teaser.

Pacific Lions Marina
Brian Gibson; 38.0, 11.8, Sockeye, 5.0.

More listings on Page 21

EVENING COVE $190,000

A cosy protected bay in beautiful Ladysmith Harbour. Approximately 200 ft. of waterfront with docking facilities overlooked by a new 2800 sq. ft. modern home. Just ideal for the person who wants seclusion and likes boating. Some of the best boating areas and moorages in the world surround this ideally located waterfront home. If you are looking for waterfront then be sure and see this. For further information call:

REALSPAN PROPERTIES LTD. JOHN F. COLWELL 592-9828 (Res.) 388-6454 (Off.) 7-28

HIGH ON THE HILL

A large family home with 4 bedrooms and 3 bathrooms. Lovely views of Mt. Doug from the living room. Separate dining room and kitchen eating area. Family room and games room. The executive home for you and your family. M.L. 33135. Priced reduced to $89,900.

384-8108 POLLY HIGGINS 592-4111
KNOWLES REALTY LTD. 7-28

NEW — NOTHING DOWN!
ASKING $68,900

Fine architecturally designed new split level home in established area near Swan Lake. 3 large bedrooms, 3 baths including ensuite, view dining room, gym-size living room with a handsome floor to ceiling fireplace, and more. Sunken family room, laundry room with extra space for a workshop or rec room. Almost 1,600 sq. ft. of living area. Don't pass this one up! Call to see if you qualify.

Give Me a Call
Glenn Nicholls
598-5144
598-7689

MANN T.L. MANN & ASSOCIATES LTD. 7-30

CHARACTER MANSION
CHOICE ROCKLAND
SECLUDED—SEA VIEWS

You will be impressed with this large, restored, turn-of-the-century home as soon as you enter the spacious entrance hall. A one-of-a-kind home where the owners have taken great care in renovating to retain the original character and charm. Large rooms, many bedrooms, ½-acre lot in exclusive area. Offered at $199,500. Call Today:

TOM SLEMKO 386-2111 MONTREAL TRUST CO. 477-1277 7-28x

A SUCCESS STORY
OPENING SOON!

CEDAR HILL MALL
(NEAR SHELBOURNE—NEXT TO McDONALDS)

WE WELCOME
SAMBOS FAMILY RESTAURANT
CANADA PERMANENT
JENNINGS FLORISTS
EARTH HOUSEHOLD NATURAL FOODS
CEDAR HILL SHOE STORE
BUCKINGHAM'S (BUTCHER SHOPPE)
AMBROSIA BAKERY PORTUGUESE STYLE
CREATIONS HAIR DESIGN
ELEGANT FARMER DELI
ISLAND COLOUR LABS
GARCIAS MEXICAN RESTAURANT

WE REQUIRE
A TRAVEL AGENT
WOMEN'S FASHIONS
STEREO/RECORD SHOPPE
???

Become a Part of This Success—Call for Leasing Details
REALSPAN PROPERTIES LTD. 388-6454 7-28x

OPEN HOUSE
919 DUNSMUIR
FRI. 7-9 P.M.
SAT. 2-4 P.M.

The price reflects good value in this 3-bedroom, no basement home close to schools, rec centre and transportation, living room with fireplace, super large kitchen overlooks large patio, separate T.V. room, large garage workshop with heavy duty wiring. Call now to view. MLS. $46,900. TED WEBB 386-6331 or 384-0815 or DOUG PAYNE 386-6331 or 658-5833.

"The Name Friends Recommend To Friends" 7-28
A. E. LePAGE WESTERN LTD. REALTOR

ALL STAR REALTY LTD.
with all the quality and taste this choice residential area demands.
OPEN DAILY 10 to 5
WOODSTONE PLACE
1039 LINDEN
(Between Rockland and Fort)
2-BEDROOM from $44,500
WE TAKE TRADES
JIM WEST
386-1255 or 595-4084 (Res)

OPEN HOUSE
WED., THURS., SAT. & SUN. 2-4:30
3931 SMUGGLERS COVE RD.
TEN MILE POINT
EXECUTIVE WATERFRONT HOME
M.L.S. KRIS GUDJONSSON
595-5131 OR 721-3571
CANADA TRUST 7-30x

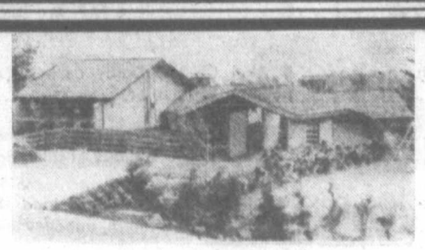

TOP OF BROADMEAD

Supernatural and utterly luxurious beautifully designed and the interior is finished with every conceivable aid to fine living.

Post and Beam open plan
Four bedrooms (with room for six)
Family room off kitchen
Recreation room
Den or music room
All cedar and stone construction
Privacy with sweeping views

Located on a quiet cul-de-sac overlooking Mt. Douglas and the San Juan Islands.
Well below replacement cost: $198,500 (MLS)

Presented with pride by,
BRIAN HIGGINS 658-8402
DAVID GARLICK 592-3868
PACE PROPERTIES LTD.
1640 Oak Bay Ave., 595-2413 7-28

PANORAMIC VIEWS
3664 BRIDGEPORT
(off Tattersal)

OPEN HOUSE: FRI., 5:30-8. With all but 360° of superb views, a versatile 3 or 5-bedroom family home situated at the top of an exclusive cul-de-sac. Large reception hall, spacious family room with fireplace, living room with fireplace and French door to view balcony. Sundeck off spacious kitchen. 3 bathrooms. Greenhouse in private garden. Panoramic views. $98,000.

TED WALFORD
Residence 598-1420
Office 477-1841
BB Block Bros. Realty Ltd. BB
7-28x

OPEN HOUSE
4505 Tanglewood Cres., Broadmead
Thursday 2:00-4:30
Friday 6:00-8:30

PRESTIGE—EXTREME PRIVACY
A unique no-step rancher, set in one of the most beautifully landscaped lots in Broadmead. Owner transferred and is open to reasonable offers on $96,500.
A MUST SEE:
REALSPAN PROPERTIES LTD. BLAKE CROTHERS
652-2553 (res.) 388-6454 (off.)
7-28x

SITE FOR 26 TOWNHOUSES

Land use contract in existence. Preliminary architect drawings available. Possible A.H.O.P. financing available.
Phone For Details:
386-2111 ROY KAISER 477-6813
386-2111 E. W. PROKOSCH 477-2194

LIGHT INDUSTRIAL LOT

For only $8.50 per sq. ft. Located at 519 Ellice St. Old house on site. The owner will finance for the right buyer. Priced at $61,200 so make your offer.
386-2111 LEN STEPHENSON 385-0328
386-2111 TOM SLEMKO 477-1277

PRIME INDUSTRIAL CITY PROPERTY

Approximately 75,000 sq. ft. of vacant, serviced, industrial property. Centrally located — with rail siding. Reasonable. Must be sold. For further details call:
386-2111 WELLS HOOKER 652-3634
386-2111 ALAN WESTGATE 656-3423

MONTREAL TRUST COMPANY 7-28

OPEN HOUSE OPEN HOUSE
SATURDAY, JULY 29, 1-4 P.M.

3060 MIDLANDS ROAD
Uplands — Modern — 3 Bedrooms
2 Full Baths — Executive
$178,500

Located on a quiet, no-through road in the prestigious UPLANDS area, across from PARK land, this magnificent three-year-old, QUALITY home has over 2500 sq. ft. of luxurious living space all on one level. No expense has been spared to make this a most suitable home for the successful professional or retired business man and his family. This is indeed a rare opportunity for those who refuse to settle for anything but the BEST. For special appointment to view or additional information call:

ROBERT YOUNG
383-9898 or 388-6275
(Pager 821)

J. B. YOUNG
598-1818 or 383-4124
anytime

Park Pacific 7-29

More contest entries

Continued from Page 20

Beechey Head, Strip Teaser, Anchovy.
Jim Harper; 28.0, 37.8, Beechey Head, anchovy.
Des Davison; 36.0, Beechey Head, anchovy.
R. Diever; 36.0, Beechey Head, Anchovy.
Dave Wigmore; 36.0, Beechey Head.
Mav Fife; 29.8, 30.0, Beechey Head, anchovy.
D. Pedneault; 35.0, trap shack, anchovy.
Ken Orr; 35.0, Beechey Head, Strip Teaser.
Fred Brahniuk; 34.0, Beechey Head, minnow.
Allan Beasley; 22.0, 20.0, 33.0, 25.0, Beechey Head, anchovy.
Art Collier; 30.0, trap shack, green Squid.
Lester Hillaby; 30.8, 21.8, Beechey Head, Strip Teaser.
Jack Malvenko; 30.0, anchovy.
Bert Thompson; 32.0, Beechey Head, anchovy.
Peter Stash, Lake Cowichan; 30.0, Beechey Head, minnow.
Gordon Freer; 31.0, 9.8, trap shack, anchovy.
Trent Gillis; 33.0, Beechey Head, anchovy.
Jack Ratcliffe; 29.8, Becher Bay, Strip Teaser.
Stan Ratcliffe; 23.0, 23.5, 3.0, Beechey Head, minnow.
Dave Thera; 26.0, Beechey Head.
Clue Milton; 21.0, trap shack, Strip Teaser.
Clif Perry, Lazo; 26.5, Becher Bay, Herring Strip.
P. Trenfelman; 26.0, 24.0, Beechey Head, trap shack, minnow, anchovy.
Jack Henson; 24.0, Beechey Head, anchovy.
Walter Hillaby, Grande Prairie, Alberta; 20.0, Beechey Head, Strip Teaser.
Bob Sperling; 15.0, Beechey Head, minnow.
Bob Henson; 14.0, 27.0, Beechey Head, anchovy.
Marta Gundersen; 25.0, Beechey Head, Strip Teaser.
N. H. Saar; 23.0, Aldridge Point, Strip Teaser.
Joe Greff; 21.0, 17.0, 7.0, trap shack, Strip Teaser.
Clem Tardiff; 21.0, Becher Bay, Strip Teaser.
Taisto Rimpilainen; 27.0, trap shack, Strip Teaser.
Clem Tardiff; 21.0, Becher Bay, Strip Teaser.
Taisto Rimpilainen; 27.0, trap shack, anchovy.
Eva Kerr; 27.0, Beechey Head, anchovy.
Steve Kirchin; 24.0, 18.0, trap shack, Strip Teaser.
Bob Henson; 25.0, 13.0, Beechey Head, anchovy.
George Wetherell; 23.0, 7.0, 24.0, Beechey Head, anchovy.
Jay Dick; 20.0, Beechey Head, anchovy.
Wayne Thompson; 24.0, Beechey Head, minnow.
R. Jackson; 25.0, Beechey Head, minnow.
Mark Twidale; 21.8, Aldridge Point, anchovy.

Alec Erickson, Duncan; 23.0, Beechey Head, minnow.
Jack Henson; 20.0, 24.0, Beechey Head.
Robert Drever; 28.0, trap shack, anchovy.
K. G. Vidal; 29.8, 5.0, Beechey Head, minnow.
Niel Pearce; 27.8, 22.0, 13.8, 25.0, 14.0, Beechey Head, Minnow Teaser.
Wayne Thompson; 23.0, trap shack, anchovy.
Doug Vidal; 21.8, 20.0, Beechey Head, Strip Teaser.
Geoff Campbell; 21.0, 14.0, sockeye, trap shack, anchovy.
Steve Perlette, Calgary, Alberta; 24.0, Beechey Head, minnow.
W. D. Weston; 24.0, 12.0, trap shack, Super Strip Teaser.
Roland Harper, Calgary, Alberta; 26.0, trap shack, anchovy.
Richard Ballard; 18.8, trap shack, Strip Teaser.
George Edgington; 15.4, Beechey Head, Minnow Teaser.
Frank Kuchta; 19.0, trap shack, Strip Teaser.
Ellery Thom; 15.0, Beechey Head, Strip Teaser.
Jacque Whiteoak; 6.4, trap shack, Super Strip Teaser.
E. Chambelain; 6.0, 12.0, Beechey Head, Strip Teaser.
Jeff Kirby; 13.0, Beechey Head, Strip Teaser.
Edna Smith; 18.0, Becher Bay, Super Strip Teaser.
Leslie Freer; 19.8, Aldridge Point, anchovy.
Florence McGregor; 5.12, Church Rock, anchovy.
Bob Orr; 13.0, Becher Bay, Strip Teaser.
Bruce Speed; 19.0, 13.0, Beechey Head, Anchovy.
Mike McGregor; 5.8, Church Rock, anchovy.
Charles Wagget; 6.0, trap shack, Minnow Teaser.

Hall's Boathouse
R. M. Caldwell; 5.4, Chesterfield Rock, Strip Teaser.
Dorothy Main; 20.0, McKenzie Bay, Tomic Plug.
Norman Ruta, Winnipeg; 16.9, Deep Hole, Buzz Bomb.
G. Post; 15.4, Misery Bay, Strip Teaser.
Karl Leong; 15.0, Goldstream Island, Radiant Butterfly.
H. Kowarsch; 15.0, Stone House, minnow.
Gerry Echlin; 14.0, Deep Hole, Strip Teaser.
A. E. Erickson; 12.0, Stone House, hootchie.
Jim Barton; 7.6, 7.2, 11.8, Chesterfield Rock, Apex Plug.
Derek Chow; 10.8, Misery Bay, Tomic Plug.
Pete Naharniak; 10.0, 5.0, 5.0, Goldstream Narrows, Strip Teaser.
W. Ayling; 10.12, Chesterfield Rock, Strip Teaser.
Brian Grieve; 10.8, Stone House, Silver Harvest.
Calvin Brillinger; 9.0, Misery Bay, minnow.
W. Pitts; 9.2, Stone House.
Len Mahaffey; 5.2, 7.2, 9.0, Stone House, Strip Teaser.
Lorraine Guenther; 9.15, Stone House, minnow.
Jerry Echlin; 9.4, 7.0, Goldstream Narrows, Strip Teaser.
Gordon Lawson; 8.0, Bamberton, Strip Teaser.
Phil Cunningham; 8.8, Stone House, Tomic Plug.
David Crowe; 8.4, Bamberton, hootchie.
Helen Newman; 8.0, 7.4, 6.4, 6.12, Goldstream Narrows, McCurdy Point, Tom Mack Spoon, Strip Teaser.
David Crowe; 8.4, Bamberton, hootchie.
Jim Barton; 7.8, Goldstream Narrows, Strip Teaser.
B. Miller; 7.0, 5.0, Goldstream Narrows, green, white Squirt.
Derek Chow; 7.0, Chesterfield Rock, Tomic Plug.
John Scorgie; 5.4, 7.4, 6.12, 6.8, Deep Hole, Strip Teaser.
C. Urlacher; 7.8, Stone House, minnow.
Dave Wallace; 6.0, Goldstream Narrows, Strip Teaser.
Bob Kingston; 6.0, 5.2, 5.8, Bamberton, minnow.
Jerry Echlin; 6.0, Goldstream Narrows, Strip Teaser.
Dorothy Barton; 6.8, 6.14, Goldstream Narrows, Strip Teaser.
Shirley Kay; 5.0, Goldstream Narrows, Strip Teaser.
Jim Brown; 5.6, Misery Bay, Super Strip Teaser.
Harmon Leong; 5.2, White Lady, Radiant Squirt.
James Gordon; 5.8, Chesterfield Rock, minnow.
Goldie Newman; 5.12, Goldstream narrows, hootchie.
Harvey Taggart; 5.12, McCurdy Point, Strip Teaser.

COHO

Hall's Boathouse
L. M. Caldwell; 5.10, Chesterfield Rock, Strip Teaser.
David Crowe; 6.4, Bamberton, hootchie.

Shore Acres Marina
R. Bayne, Mill Bay; 6.12, 5.12, Whiskey Point, Squirt.

Brechin Point Marina
James Caldwell, Nanaimo; 6.4, Five Fingers Island, Strip Teaser.
R. W. Ahlquist, Nanaimo; 5.2, Five Fingers Island, Flashtail.
George Taylor, Nanaimo; 5.2, Five Fingers Island, Flashtail.
V. Taylor, Nanaimo; 6.2, Five Fingers Island, Strip Teaser.
E. Voysey, Nanaimo; 6.6, Five Fingers Island, Flashtail.
D. A. Deeks; 5.6, Ballenas Island, hootchie.
Mark Merrett, Nanaimo; 5.6, Five Fingers Island, hootchie.
Don Podritske, Nanaimo; 5.8, Entrance Island, green, white hootchie.
Danny Lee, Nanaimo; 5.4, 5.0, Five Fingers Island, Strip teaser.
F. Zolob, Nanaimo; 5.8, Five Fingers Island, hootchie.
A. Hudson, Nanaimo; 5.0, Five Fingers Island, green hootchie.

Peter's Sport Shop
Elaine Peterson, Courtenay; 7.12, Point Holmes, herring.
L. W. Peterson, Courtenay; 5.2, Norris Rock, Herring Strip.
Oscar Pettersen, Courtenay; 7.8, 6.4, 6.0, Lazo, Buzz Bomb.

Killarney Resort
Bill Syme, Chemainus; 5.11, mouth of Oyster River, green, white hootchie.
Margret Adolfson, Winnipeg, Manitoba; 5.8, Saratoga Beach.
Ken Kendall; 5.13, 5.1, mouth of Oyster River, Flashtail.

Angler's Anchorage Marina
E. R. Shirley; 7.8, Bamberton, Strip Teaser.
Sid Sidaway; 5.0, 5.5, Willis Point, Strip Teaser.
Malcolm MacPherson; 5.10, Henderson Point, Strip Teaser.
A. C. MacPherson; 5.10, Henderson Point, Strip Teaser.
Lil Walton; 5.5, Strip Teaser.

Pacific Lions Marina
George McGregor; 5.8, Church Rock, Strip Teaser.
John Huddlestan; 6.0, Beechey Head, Silver Harvest.
Lester Hillaby; 9.0, Beechey Head, Strip Teaser.
Winnifred Hillaby; 5.8, Beechey Head, Strip Teaser.
Brian Gibson; 6.0, Beechey Head, Strip Teaser, anchovy.

LEA ASKS SPECIAL DEAL TOO

Canadian Press

What's good enough for the premier should be good enough for opposition MLA Graham Lea, or so says Lea.

Lea (NDP—Prince Rupert), a former highways minister, sent a letter to Premier Bennett Wednesday in which he noted that an order-in-council dated July 6 gave Bennett the power to act in the place of Highways and Public Works Minister Alex Fraser in making some contracts with the city of Kelowna.

"As the MLA for South Okanagan, you are undoubtedly greatly assisted by this authority as the city of Kelowna is the major municipal government in your electoral district," Lea said.

"THE SAME AUTHORITY would assist me in the performance of my duties as MLA. I would be most grateful, therefore, if you would request the executive council that I be given authority to act in the place of the ministry of highways and public works in making contracts with the city of Prince Rupert.

"Please advise me as to when I can begin negotiations with the city of Prince Rupert."

John Arnett, Bennett's press secretary, said the premier required the special power for a signing ceremony earlier this month in Kelowna in which the provincial government gave the city a $500,000 cheque to help cover amalgamation costs.

FRASER WAS RECOVERING from an undisclosed illness at the time.

Arnett said the special power was "a one-shot deal," and noted that the order-in-council specified the limits of the power.

27 WAYS TO SAVE AT LUMBERWORLD

FLUORESCENT FIXTURES
4-foot double with wrap around diffuser.
Tubes not included.
each 15.97

CEDAR LUMBER VALUES
We're cleaning up our yard. Save on selected cedar lumber.
S4S CEDAR 2x4 8'-16'-12' 17¢ lin. ft.
2x6 8'-16'-12' 27¢ lin. ft.
ROUGH CEDAR 2x8 Random lengths 37¢ lin. ft.
4x4 Random lengths 27¢ lin. ft.
LIMITED QUANTITIES ONLY—SO SHOP EARLY

BUNDLED LUMBER VALUES
2x4 Studs Good Quality 4.47 Bundle of 6 pieces
2x3-8' Good Quality 5.97 Bundle of 6 pieces

SNUG FIT INSULATION
COMPARE THIS PRICE
Cellulose fibre loose fill insulation — recommended by the Canadian Home Insulation Program — 28-lb. bag.
4.47 BAG

DECORATIVE BRICK FACING
Olde Inn Brick
Factory seconds. Red brick—5 to 6 sq. ft. coverage per carton.
2.97 CARTON

GRASS CARPET
Brighten up your sundeck or patio. Green — one roll only.
3.67 SQ. YD.
WHILE STOCK LASTS

LIGHT BULBS
Package of 12—60 watt or 12—100 watt
2.97 PKG.

OLYMPIC STAIN
Full range. Semi-transparent or solid colors.
13.97 GAL.
TEINTURE OLYMPIC STAIN 66 COLOURS 66 COULEURS

BATHROOM VANITIES
Teak or White-Gold finish
COMPLETE WITH PRE-FORMED ARBORITE TOP
Example: 36" vanity $68.31 complete
22.77 per lin. foot

WEED EATER
NEEDIE MODEL 517 Reg. 79.95 68.77
JIFFY MODEL 817 Reg. 65.95 57.77
SNIPPY MODEL 417 Reg. 49.95 44.77
The WEED EATER Family can cut it.

ARMOR ALL
Protects and beautifies rubber, vinyl, leather, plastic, wood and fibreglas. Regular 3.98.
2.27 8-oz. pump bottle

YELLOW CEDAR RANCH PANEL
Smooth face—1x6—bundle of six pieces—good value
5'— (30 lin. ft.) 6.57
6'— (36 lin. ft.) 7.87
7'— (42 lin. ft.) 9.17
8'— (48 lin. ft.) 10.47
10'— (60 lin. ft.) 13.17
Limited stock in some lengths—so shop early.

GALVANIZED GARBAGE CANS
16½-gallon with locking lid.
6.27 EACH
LIMIT TWO PER CUSTOMER

BANQUET TABLE LEGS
Perfect for schools, caterers, churches and home use.
12.77 PAIR

STIPPLE DESIGN CEILING TILE
Decorative design. 12"x12" tile — 32 sq. ft. per carton priced right at
7.87 CARTON

FRANKLIN STOVE
26" country life design. Regular 163.95
129.97 EACH

PRICES EFFECTIVE THROUGH AUG. 5 OR WHILE STOCKS LAST
3955 QUADRA
JUST SOUTH OF McKENZIE
479-7151
CHARGEX VISA master charge

THE SHOWER MASSAGE by Water Pik
Hand Held Model
28.77 EACH
7-28x

TENANTS SEEK NIGHT PATROL

Tenants of the Royal Scot Apartments, 425 Quebec, in James Bay are demanding a security patrol of the premises overnight following a rampage by vandals early Thursday which caused damage estimated at $5,000 to 15 cars owned by tenants of the 130-unit building.

Obscenities were scratched on vehicles parked in the underground lot, one tenant said.

"We are paying for the parking, but there's absolutely no security in the building," he said.

Victoria police are investigating the incident.

Deprogramming 'hits religious freedom'

VANCOUVER (CP) — Religious freedom in Canada is threatened by mercenaries who abduct religious sect members to "deprogram" them, says the Vancouver Hare Krishna sect.

Peter Chatterton, who as president of Vancouver's Hare Krishna temple is also known as Bahu Dak, said he will send a letter of protest to the immigration department because it did not stop deprogrammer Ted Patrick's entry into Canada from the United States.

Chatterton was speaking at a news conference Wednesday in the wake of the alleged deprogramming of Craig Martin, a former Hare Krishna devotee who was snatched from a city street Saturday by deprogrammers hired by his father for $5,000.

Sect follower Linda Epstein said she was 19 years old when she was abducted by her father and a group of people who held her prisoner for about eight months while they tried to convince her the Hare Krishna sect is run by con artists.

She said her rosary beads and Krishna literature were destroyed in front of her, the deprogrammers blasphemed against her god and she was made to wear everyday clothes instead of robes.

Rodney Sawatsky, president of the newly-formed Canadians for the Protection of Religious Liberty, said in an interview from Waterloo, Ont. peripheral religions were being discriminated against even though they recruit new members through regular tactics.

The Toronto-based organization, formed in May, is composed mainly of professors and clergymen from a wide range of denominations.

"Sure it's hard on the parents when they find out their children have joined these groups," said Sawatsky. "I'd probably react the same way but we have to respect the right of any group to practise the faith of its choice."

Meanwhile, in a telephone interview Wednesday from Nova Scotia, Martin's father, Harlan Martin, said his son now is back to normal.

"Their organization is not a religion as far as I'm concerned," he said.

Oak Bay council capitulates on manor zoning

Oak Bay council threw in the towel Thursday night and decided to legalize the violation of its zoning bylaw by the Oak Bay Manor.

Aldermen asked the administration to prepare a bylaw that would authorize the privately-run senior citizens' home to house 150 personal-care patients.

Although the manor is allowed to house 90 such patients, most of them bedridden, senile or otherwise handicapped, municipal administrator Jim Craven reported there were now 120 patients in this category in the building.

Ald. Doug Watts, commenting on a recommendation from the zoning committee that it not consider amending the zoning until proper recreation facilities were provided, said it was about time council got out of the business of trying to control what went on in private hospitals.

"Let's rezone it and not try to duplicate what the regional health board and the provincial adult care facilities licensing board is already doing," he said.

Ald. Isabel Craig said until proper recreational facilities were provided, the patients were not getting what they were paying for.

Ald. John Goult said council had a responsibility to the residents of Oak Bay Manor, just as it did to all residents of Oak Bay. He said if the bylaw would help them, he would support it.

Mayor Brian Smith said council had to face the fact the bylaw was already being broken and noted that if the municipality enforced it, about 40 people needing long-term care would be forced onto the street.

Aldermen decided to press the adult care licensing board to ensure that recreation facilities are provided for the patients and authorize a bylaw to be considered at the next meeting.

Grace starts mail-in

Canadian Press

Provincial Secretary Grace McCarthy said Thursday she is starting a mail campaign against federal intrusion into the provincial lottery field.

She is asking the 276 non-profit organizations in B.C. that distribute Provincial and Western Express lottery tickets and their 800,000 members, to write to Prime Minister Trudeau and B.C. members of Parliament with demands for reconsideration of a federal decision to introduce a new $1 Loto Canada ticket in November without consultation with the provinces.

THIS WEEK AT Woodward's

Superweight Stainless Steel Cookware

(A) 190-oz. Covered Dutch Oven SALE PRICE 26.99
(B) 55-oz. Covered Saucepan SALE PRICE 15.99
(C) 35-oz. Covered Saucepan SALE PRICE 13.99
(D) 10" Covered Skillet SALE PRICE 19.99
84-oz. Double Boiler SALE PRICE 28.99 (NOT SHOWN)
84-oz. Covered Saucepan SALE PRICE 17.99 (NOT SHOWN)
123-oz. Covered Saucepan SALE PRICE 19.99 (NOT SHOWN)

Shop in person or phone order the cookware you need now while the price is right. This is top quality tri-ply stainless steel cookware. Features include; tight-fitting vapour seal covers, heat-resistant handles and highly polished exteriors.

Woodward's Housewares, Main Floor

Woodward's Mayfair, phone 386-3322. Store Hours: 9:30 a.m.-5:30 p.m. Monday to Saturday. Evening shopping Wednesday, Thursday and Friday night 'til 9:00 p.m.

7-27x

Super Sound Savings

L.P.'s

SALE PRICE 4.49 GRT.

Prism
Prism — See Forever Eyes
Steely Dan — Aja
Steely Dan — Can't Buy A Thrill
Jimmy Buffet — Livin' & Dyin' in ¾ Time
Jimmy Buffet — Son of a Son of A Sailor Man

TAPES

SALE PRICE 4.49 A&M RECORDS

Rita Coolidge — Love Me Again
Rita Coolidge — Anytime . . . Anywhere
Chuck Mangione — Feels So Good
Chuck Magione
Pablo Cruise — Worlds Away
Pablo Cruise — A Place In The Sun
Styx — The Grand Illusion
Joan Armatradding — Show Some Emotion
Supertramp — Crime Of The Century
Supertramp — Greatest Hits
Supertramp — Even In The Quietest Moments
Kiss — Dressed To Kill
Kiss
Kiss Destroyer
Kiss — Alive
Kiss — Love Gun

(Some Titles available in Cassettes 4.99)

Woodward's Transonic Sound Centres

Woodward's

Store Hours: 9:30 a.m.-5:30 p.m. Monday to Saturday. Evening shopping Wednesday, Thursday and Friday nights til 9:00 p.m.

Woodward's Mayfair, phone 386-3322.

Firestone

GET RESPECT & QUALITY

WHY SETTLE FOR LESS WE SELL ONLY QUALITY PRODUCTS

YOU KNOW, PRICED LOWER THAN YOU THINK

DRUM/DISC BRAKE SERVICE
● Install new front disc pads, new rear linings ● Repack front outer wheel bearings ● Inspect drums and rotors, front calipers, rear wheel cylinders, master cylinder, brake hardware, brake hoses
$59.95 MOST CARS 20,000 MILE WARRANTY

4 WHEEL DRUM BRAKE SERVICE
● Install new linings ● Repack front outer wheel bearings ● Inspect brake hardware and drums, master cylinder, brake hoses, wheel cylinders
$49.95 MOST CARS 20,000 MILE WARRANTY

FRONT DISC BRAKE SERVICE
● Install new disc pads ● Repack front outer wheel bearings ● Inspect front rotors, front calipers, master cylinder, brake hardware, brake hoses
$37.45 MOST CARS 20,000 MILE WARRANTY

MONROE GRIPPER SHOCKS
Economically priced full size unit that equals or exceeds original equipment specifications.
EACH $12.95
INSTALLED AT NO EXTRA CHARGE!

MONROE-MATIC SHOCKS
● Heavy-duty shocks calibrated and valued to deliver stability and comfort. ● 6 valve stages provide automatic adjustments for all roads and loads.
EACH $15.95
INSTALLED AT NO EXTRA CHARGE!

RADIAL-MATIC SHOCKS
60-day trial offer: the best ride you ever had on your radials – or we'll replace with any comparably priced shock of your choice.
EACH $22.95
INSTALLED AT NO EXTRA CHARGE!

OIL CHANGE
INCLUDES: LUBE, OIL FILTER, OIL (4 qts.), LABOUR
$9.95 CARS AND LIGHT TRUCKS

ALIGNMENT
NO EXTRA CHARGE FOR CARS WITH AIR CONDITIONING AND TORSION BARS.
$10.95 MOST CARS

TUNE-UP CARS & LIGHT TRUCKS
Includes: NEW plugs, NEW points, NEW condenser, NEW rotor. We also adjust timing and carburetor, lubricate heat riser valve. Check 10 other major points. Labour included.
4 CYL. $34.95 6 CYL. $39.95 8 CYL. $44.95

Firestone BATTERIES
30 month warranty. Meets or exceeds many original equipment requirements.
INSTALLED
FROM $35.95 GROUP L22FC

FLOOR MATS We like to keep everything neat, so when we work on your car, we put in floor mats.

PARTS BAG We respect your car so much, we want to make sure you know exactly what we repaired, so we return all worn out parts in a bag for your inspection.

COOL CUSHION
● OPEN WEAVE CONSTRUCTION KEEPS AIR CIRCULATING
● COLOURS – BLACK, BLUE, BROWN AND RED
ONLY $3.29 Compare at $3.99
BONUS COUPONS INCLUDED

ASK ABOUT OUR 90 DAY PAYMENT PLAN

Firestone Stores 2882 DOUGLAS ST. AT GARBALLY AT BURNSIDE 385-1404 Also in Nanaimo

7-5x

CANADA SURVEY

New image projected for hostels

Canadian Press

Canadian youth hostels are abandoning flophouse standards and looking for a new kind of traveller.

A Cross-Canada Survey by The Canadian Press showed most hostels no longer want to be considered as mere overnight stopping places.

"There has been a distinct shift from the era of the early '70s when kids just hit the road for no reason other than to travel," says Dennis Lewis, national executive director of the Canadian Hostelling Association.

"THE YOUTH tourist of today is travelling in order to do something such as canoeing or cross-country skiing."

And he (or she) is likely to be part of a group, a school, tour or recreational organization looking for low-cost accommodation.

Although fewer people are using hostels now than in the early 1970s, the number of people staying overnight in hostels run by the association increased to 150,000 in 1977 from 112,000 in 1976.

THE ASSOCIATION'S 63 hostels across Canada—permanent, temporary or seasonal, offer cheaper rates to its 32,000 members.

But funding is a problem, David Smith, national co-ordinator for the federal government's hostel program, says the number of hostels funded by the government is expected to drop to 60 from the figure of 73 last year.

Some of the hostels being dropped are those situated away from recreational areas.

"THEY STILL have hostels open on the Trans-Canada Highway where it doesn't make sense to put them because there's nothing to do there," says Smith.

Another problem is that the standard of accommodation is often poor. Brian Phillips, executive director of the association's Ontario branch, says Canadian hostel standards do not come close to meeting those in Europe.

But there is hope that conditions will improve now that most Canadian hostels are part of the association which was formed last fall when the Canadian Youth Hostels Association merged with seven provincial organizations.

PHILLIPS says hostels are heading toward holiday-type atmosphere where activities such as canoe trips, weekend hiking and river-rafting will be offered.

Except in peak periods in some areas, hostels no longer enforce the standard three-night maximum stay.

Drinking, smoking and drugs are barred under the Canadian Hostelling Association rules.

Here is a look at the situation around the country:

NEWFOUNDLAND

The hostel business is expected to do better than ever in Canada's easternmost province, where nightly accommodation ranges from $2.50 to $3, with breakfast for 50 cents.

The 3,000 bed nights reported last year are expected to be topped by travellers staying in either summer hostels or eight mini-hostels set up in private homes.

The larger hostels are located in St. John's, Botwood, Corner Brook, Port aux Basques, Woody Point, Trout River and L'anse au Clair.

NOVA SCOTIA

Four hostels have closed due to a 20-per-cent cut in the grant issued by the secretary of state's department.

The Nova Scotia association reports a decrease in business at all hostels but one, which is used extensively by skiers and others looking for extended accommodation.

The remaining hostels are at Amherst, Antigonish, Chester, Liverpool, Sydney Mines, Wentworth and Yarmouth.

The four that have closed were in Annapolis Royal, Canning, New Glasgow and Sheet Harbor.

PRINCE EDWARD ISLAND

Two new hostels opening this summer, along with the main Canadian Hostelling Association location, will provide accommodation for 100 persons a night. The association hostel is being moved from Rusticoville to University of P.E.I.

Under a working agreement with the association, two privately-operated mini-hostels have opened at O'Leary and St. Peter's.

NEW BRUNSWICK

Six hostels will be open this year. The provincial hostel association is negotiating for a seventh, even though visitors are expected to decline by 20 per cent.

Officills say "flophouse" standards have hurt business and former users can afford better accommodation.

In Saint John, the province's largest city, no hostels will be operating. Last year, the city hostel operated only 507 bed nights compared with 1,443 bed nights at the Moncton hostel.

QUEBEC

Visitors are expected to remain constant at Quebec's 35 hostels with an anticipated 7,000 overnight stays. Four hostels will be operating in Montreal and two in Quebec City.

Besides the province's 25 permanent and 10 temporary hostels, subsidized accommodation is available, mostly in private homes or rooming houses.

ONTARIO

There are hostels at Kenora, London, Niagara Falls, Ottawa, Saulte Ste. Marie, Sudbury, Thunder Bay and Toronto, of which only Ottawa and Stratford are permanent.

An indefinite number of mini-hostels will be operating under a home-billeting program.

Use of Ontario hostels was down 15 per cent last year but the drop is not expected to be as great this year. The association is conducting a survey to determine what young people want in the way of services.

MANITOBA

Business was up last year when, for the first time, the number of European visiors outnumbered Americans. Approximately 80 beds are available at three locations in Winnipeg and one in Brandon.

All are available only during the summer. The association refers off-season hostellers to low-cost accommodation.

SASKATCHEWAN

Two hostels, offering 115 beds, will be available this summer. Due to lack of use, the Swift Current hostel has closed.

Regina offers the only permanent accommodation with the Saskatoon hostel open only for the summer.

ALBERTA

The Commonwealth Games in Edmonton are expectd to be a boon to the 19 Alberta hostels which offer more than 800 beds. One has been added since last year and, with an anticipated shortage of accommodation the association is considering setting up another in Edmonton with 500 to 600 beds.

If space for travellers is inadequate, the association may ask private citizens to take in visitors.

BRITISH COLUMBIA

The association will run the same five permanent hostels operating last year—at Vancouver, Whistler Mountain, Chilliwack River, Hope and Gray Creek.

Officials predict a good summer, due to the value American travellers can expect from their dollars.

Consideration is being given to opening temporary hostels in Victoria, Nanaimo, Kelowna, Prince George and Prince Rupert, as well as in Dawson City and Whitehorse in conjunction with the Yukon hostel group.

In addition, the YM-YWCA will continue to offer low-cost accommodation.

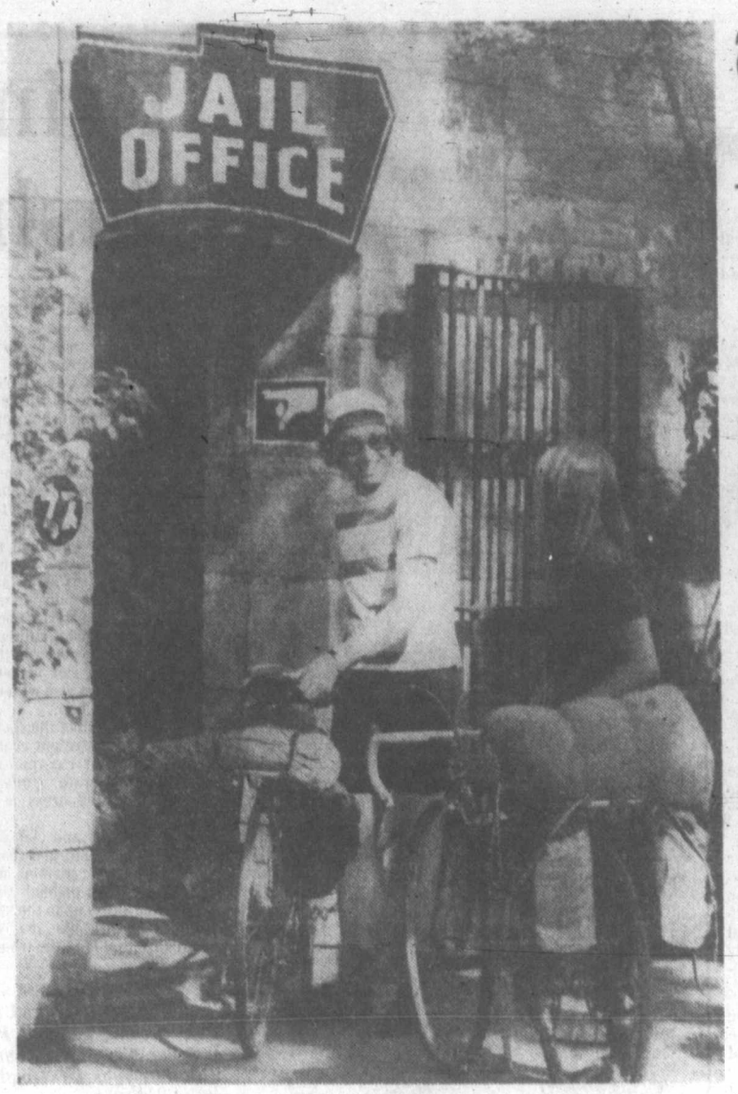

Night in the slammer isn't all that bad when it's the historic Carleton County jail in Ottawa, now converted to a hostel serving up to 135 travellers to Canada's capital per night. Built in 1862, the building closed its jail doors in 1972 and opened its Nicholas Street Hostel doors the next year.

Canadians in peril over high lifestyle

MONCTON, N.B. (CP) — The high standard of living that Canadians have come to enjoy may actually be killing them, says nutritionist Janet Gagnon of Moncton.

Ms. Gagnon says Canadian lifestyles, which frequently put pleasure before the needs of the human body, are responsible to a great extent for many common diseases including atherosclerosis, various forms of cancer and diabetes.

In a recent address to health professionals, Ms. Gagnon blamed the counterforces of economic progress such as environmental pollution, city living, lifestyle elements such as alcohol abuse, cigarette smoking, drugs and eating patterns for many problems.

Using data collected through the Nutrition Canada Survey and the more-recent Food Consumption Pattern Report, she noted that Canadians consume more than an adequate amount of calories for their energy levels, an excess amount of protein and fat, an insufficient proportion of carbohydrates from cereal grains, and too much sugar and refined foods.

Nutritional problems created by these eating habits were less noticeable than the scurvy, rickets, pellagra and beriberi of the past and this caused the effects of dietary intervention to be measured with limited confidence.

Nonetheless, she said, several researchers have demonstrated relationships between certain constituents in a diet and specific diseases.

Those diseases include cancer, in particular breast cancer and cancer of the colon, with the former appearing to be affected by the high level of fat in the diet and the latter by the lack of fibre.

"While all relationships between diet and health are not completely understood, there is enough knowledge of the relationship to warrant taking some caution."

Activity and fitness are better than sedentary living and inactivity, she said. It is better to be thin than fat.

She cautioned against excessive intake of alcohol, salt and foods rich in sugar and advocated eating less fat, increasing the amount of polyunsaturated vegetable fat and lowering intake of saturated animal fat.

Diets should contain more fruit, vegetables and whole grains.

Ms. Gagnon said a review of feeding habits of New Brunswick infants, children and adolescents shows that children up to nine years of age consume more calories, protein and nutrients than they actually need and intake of iron is two to four times the recommended value.

"In view of the tremendous costs to the taxpayer of treating people with nutrition-related disorders, it is important that nutrition programs be developed and implemented as a preventive measure."

At the federal government level, she said policies and recommendations on the diet of Canadians should be developed to give more validity and consistency to what dietitians and nutritionists are teaching.

At the provincial level, departments of health and agriculture should co-ordinate activites relating to food production, processing, labelling and health and education departments should be more involved in enforcing nutrition and health programs in the school curriculum.

Party Platters
Picnic Supplies
Cheeses-Meats—Salads
ORDER EARLY!!
ADRIANS
Hillside Delicatessen
7-20x 595-2022

Beef price hike to last two years

CALGARY (CP) — Consumers will have to wait two years for relief from climbing beef prices, says Alastair Smith, vice-president of the Retail Council of Canada's food division.

The council, a trade association, estimates average beef prices will rise 48 per cent this year despite a recent drop on the market.

Retail beef prices have increased 70 per cent during the last year and the outlook is not encouraging," Smith said this week.

"We have been living in a bit of a fool's paradise," he said.

"There was no increase in the price of beef to speak of for four years (1973-1977). It was long overdue."

The council said there is a shortage of supply of less expensive beef such as hamburger because cattle which are usually slaughtered for such products now are being used to build up herds.

However, pork and chicken price increases are expected to be lower than increases in beef prices.

ROSE'S ANNUAL MID-SUMMER
WATCH SALE
WATCH BRACELETS AND STRAPS
Large Selection!
1/2 PRICE and LESS
Easy Terms
Chargex
Master Charge
Layaway
ROSE'S LTD
1317 DOUGLAS ST. DOWNTOWN
JEWELERS
7-28

DRESSES
50% OFF
UNICORN
JULY SALE ON NOW
1200 BROAD ST. AT VIEW
7-28x
385-5114

OAK BAY
VILLAGE SHOES
ANNUAL SUMMER CLEARANCE
SALE
Clarks
WALLABEES for MEN
HUNDREDS OF PAIRS
SIZE RANGE 6-14
REGULAR PRICE $59.95
—MOCCASIN TOE
—SMOOTH TOE
—WEAVER
—DRESS LEATHER
—WHITE GOLF SHOE
—Navy, Brown and Oakwood Suede
—Brown, Tan and Black Leather
SALE PRICE from 44.95
Clarks TREK — SAVE 10.00
—LEATHER— Reg. Price 56.95 SIZE 7-13 SALE PRICE 46.95
—SUEDE— Reg. Price 51.95 SIZE 7-13 SALE PRICE 41.95
JARMAN
TWO (2) DAYS ONLY
ENTIRE STOCK REDUCED 31%
— A GREAT CANADIAN DRESS SHOE AT SUPER SAVINGS
— WERE 32.95 to 46.95 — NOW 21.95 to 31.95
— 7 STYLES — LACE and SLIP-ON — BLACK AND BROWN
MEN'S, LADIES' AND CHILDREN'S SHOES
ALL ON SALE
OPEN FRIDAY TO 9 P.M.
2236 OAK BAY AVE. 598-3031

It's our first ever outside
COURTYARD SALE
FRIDAY, JULY 28, 10:00 to 5:00
SATURDAY, JULY 29, 10:00 to 5:00
BEHIND STANDARD FURNITURE ON VIEW STREET
The Wooden Spoon Kitchen Shop
SAVINGS UP TO 50% OFF!

ADVENTURE INTO EASY LIVING
SOFA AND CHAIR BEDS
517 YATES ST.
7-22x

ann landers

Dear Ann Landers: I'm writing about your answer to Lexington, Ky., regarding battered husbands. Please share this with your readers.

I, too, am the grown daughter of a battered husband. He is a wonderful man, father, husband, provider, etc. My mother is a brilliant, high-strung woman who has always had severe emotional problems and refused to deal with them.

During my formative years, I witnessed the same pattern. First, mother would start to abuse my father verbally, then she would slap or punch him. Finally he would walk out of the house.

One day, during a bitter argument, mother reached into the freezer, grabbed a frozen side of beef and threw it at the father. It struck him on the side of the head. Several months later, a blood clot on his brain was skillfully removed by a wonderful neurosurgeon. By some miracle, father survived and is now alive and healthy.

My sister hates my mother and adores my father. I love them both because I recognize a problem when I see one. Separate residences was the solution. They love each other and spend a lot of time together, but they cannot live together. This story is just one of many in countless family closets. Thank you for letting me tell it. — **J. In Valley Stream, N.Y.**

Dear. J.: Your parents obviously had a sado-masochistic relationship. She needed a man to punish and he enjoyed being belted around.

The day Ma grabed the side of beef was the day she exceeded his threshold of tolerance. Let's hope your parents never again share the same dwelling. They are a classic example of two people who can't live with each other — or without each other.

Dear Ann Landers: Ever since I read in the newspapers that adopted children have joined organizations to help them find their natural parents, I've been mentally composing the letter that appeared in your column.

God bless you for printing it, Ann. I thought I was the only person who harbored such fears. For years I've had nightmares that one day I would open the front door and some stranger would say, "Hello, mother." My children standing at my side would ask, "Who is that?"

I hope you will continue to repeat the message frequently. Especially do I like your statement, "Your real parents are the people who raised you." — **A Million Thanks**

FINAL WEEK OF
E. M. CARTER LADIES' WEAR
SUMMER SALE

FURTHER REDUCTIONS ON ALL SUMMER MERCHANDISE

½ PRICE ON
• JACKET DRESSES
• SUITS
• SPORTSWEAR
(Broken Sizes)

Good Selection of New Fall styles arriving daily.

7-27

e. m. carter ladies' wear
Parliament Mews
Menzies St.
385-6511
Use Our Budget or Layaway Plan
Open Daily, 9-5:30

Fringe and fur fashion topper

PARIS (UPI) — Fringe and fur livened up the classic fall-winter high fashion collection of the veteran house of Chanel this week.

Buying a Chanel outfit is like investing in a Rolls Royce — it basically does not change, but devoted fans can tell the vintage by the details.

The 1978 Chanel collection — judged by some of the press and buyers in the audience as the best since Mlle. Coco Chanel died in 1971 — featured sumptuous tweed coats with fox collars or scarves. One coat had mink threaded through slots below the high neckline.

A purple fox skin was slung around the neck of a purple tweed cape that swirled over a narrow beige silk dress. A beige cape with a brown geometrical design on the wide hem turned out to be attached to a suit jacket which had a matching skirt also with that geometric design on the hem.

One dream of the show was a nubby beige tweed straight coat with a collar and lining of caramel-colored curly Mongolian lamb. Underneath was a simple printed dress in caramel and beige tones.

The coats and classic Chanel suits had slightly enlarged shoulders but unlike the 1940s creations at other houses they were not padded. Chanel also did not hike skirts up to the knee as at some other houses, like that of Emmanuel Ungaro, but kept the traditional Chanel length of a hand's width below the knee.

Fringe brought more new touches. White fringed tassels decorated the shoulders of a white tweed suit. An olive-green suit had a tassel and cord looped around one shoulder. A green ostrich leather jacket was edged with wool fringe.

Among the successful evening gowns was one of diagonal layers of white fringe that had the photographers hustling.

A new touch for the traditional classic Chanel suits was the addition of matching long fringed scarves.

The evening wear scored high. A red chiffon short dress with a narrow ruffle down the front was Chanel femininity at its best. The very young look included long narrow skirts with silk T-shirts edged with glitter beads and short jackets embroidered all over with beads.

Gerard Pipart, designer at the Nina Ricci salon, joined the revolutionists who overturned the soft, oversized look and took up the 1940s theme.

The Pipart girls wore pancake hats over their 1940 upswept hairdos with his narrow, classic suits. The shifts he revived were terrific — a simple unbelted black one or belted dresses with shawl collars teamed with three-quarter length coats.

Draped brightly-colored silk Empire-style evening gown of Paris fashion designer Yves Saint-Laurent is worn with three-quarter length gold lame shawl with flower pattern.

Baking soda's use endless

Cooks, cats, babies, drunks sing praises of old standby

AMHERSTBURG, Ont. (CP) — It's used to clean teeth, soothe diaper rash and deodorize cats.

Naturally, it's used in cooking.

It's the old standby, Cow Brand baking soda, packaged for countless generations by Church and Dwight Ltd. in this Windsor-area community.

Plant manager Helmut Funk says he hasn't heard them all, but the uses of baking soda appear endless. He hears of new applications constantly.

He said some recommended it as a non-abrasive cleaner for special surfaces, others as a cleaner and deodorizer for items used around food, such as cutting-boards, plastic bowls, vacuum bottles, refrigerators and sinks.

Some consumers tell him it works well as a deodorizer for cat litter, he said. Mothers use it to bathe babies, ease rashes and wash baby bottles and trays.

It can be used to soothe sunburn. Campers carry it to relieve itching from insect bites.

Some drinkers use it for hangovers and other users say it works well as a toilet cleaner.

It has also been used as a dentrifice for cleaning teeth and neutralizing acids which cause tooth decay.

Church and Dwight is a wholly-owned subsidiary of Church and Dwight Co. Inc., New York. The plant here is the sole distributor of the company's products in Canada, packaging baking soda brought in from the United States. It also manufactures and packages washing soda.

The baking soda appears in Canada under the trade name Cow Brand and the washing soda under the name Arm and Hammer.

From the beginning, as far back as 1846, Church and Dwight was a pioneer of the bicarbonate of soda business, the first to manufacture baking soda in Canada or the U.S.

The company started by supplying leavening for home baking. The cow symbol was adopted because soda was used then with sour milk as a leaven for baked foods.

Last year the 13-employee plant sold 390,000 cases or 9.4 million pounds of baking soda for Canadian home use.

STOP AT TILE TOWN FOR THESE BIG VALUES!

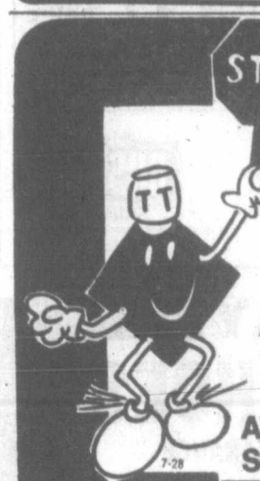

4⅜x4⅜ WHITE AND GOLD CERAMIC WALL TILE 89¢ sq. ft.

Armstrong Solarian No-wax tile 1.05 sq. ft.

7-28

CHARGEX master charge

TILE TOWN
200 ESQUIMALT RD.
OPEN DAILY 8:30 A.M. TO 5 P.M. LOTS OF PARKING

LAST 3 DAYS OF OUR SELLING OUT SALE
ALL MEN'S SHOES $25 OR LESS
ALL WOMEN'S SHOES $19.99 OR LESS

DOMONEY SHOES LTD. FOR EXCELLENCE

DOMONEY SHOES LTD.
636 Yates Street
All Sales Final
383-2921

JUANITA
is back at the Cutting Bench! Juanita Nasby, former technician and stylist, has returned from Saskatchewan to take up styling at
CUTTING BENCH CRIMPERS LTD.
Staff and friends welcome her return.
PLEASE PHONE FOR AN APPOINTMENT
595-2433
We cut men's hair too!
7-28

SHOP-EASY FOODS

5 STORES TO SERVE YOU
● SHELBOURNE PLAZA ●
● COLWOOD PLAZA ●
● CADBORO BAY VILLAGE ●
● 230 COOK ST. ● ● 2187 OAK BAY AVE. ●

PRICES EFFECTIVE THURS., JULY 27 TO SAT., JULY 29
We Reserve The Right To Limit Quantities

SALAD DRESSING — Kraft Miracle Whip 32-fl.-oz. bottle 1.39
POTATO CHIPS — Old Dutch 225 g. pkgs. ... 69¢
MARGARINE — Blue Bonnet 3-lb. pkg. 1.95
CHARCOAL BRIQUETTES — Grilltime. 20-lb. bag 3.09
ICE TEA MIX — Good Host 24-oz. tin 1.99
SLICED PEACHES — Success Standard 28-fl.-oz. tin ..... 59¢
PRIME RIB STEAKS — Gov't. Inspected Canada Gr. 'A' lb. 2.49
REGULAR GROUND BEEF — Gov't. Inspected Canada Gr. 'A' lb. 1.09
FROZEN ORANGE JUICE — Sunspun 12-fl.-oz. cont. ..... 79¢
FROZEN PEAS — Frozo 2-lb. pkg. ..... 59¢
CANTALOUPE — California Canada No. 1 Size 23's 2 for 89¢
GREEN PEPPERS — California Medium Size lb. ..... 39¢

230 COOK ST.
COLWOOD PLAZA
OPEN SUNDAY 10 A.M. to 5 P.M.
7-27x

Foreign market pays higher price

B.C. salmon tagged luxury food

VANCOUVER (CP) — British Columbia salmon, once a low-priced substitute for costlier beef, has itself become a luxury product in a world market.

B.C. Packers Ltd., one of the province's largest fish processing companies, will sell half its canned salmon and about 20 per cent of its frozen whole salmon to Canadians this year. The rest will go to foreign markets willing to pay higher prices.

"Twenty years ago we sold only about 20 per cent of our product outside North America," said Paterson Todd, vice-president for marketing. "Now those figures are about reversed."

At the same time, salmon prices have risen tremendously, particularly with the increase of fuel prices in the last five years which has escalated costs in all phases of the industry. Labor costs are also up.

"We pay fishermen a great deal to harvest fish," said Norman Wilimovsky, a University of B.C. professor in the Institute of Animal Resource Ecology. "We are not competitive in international markets, so fish has become a luxury product."

He said the use of fish, both as a food and as an industrial product, "has been climbing phenomenally" in recent years. This increased demand combined with general inflation has driven up costs and prices.

As a result, a 220-gram (7¾-ounce) tin of B.C. Packers' Clover Leaf brand of salmon ranges between $1.65 and $1.77 in Greater Vancouver area supermarkets.

A spokesman for the Fisheries Association of B.C. said minimum prices for salmon, agreed to by the industry and fishermen, are 36 cents a pound for pink, 62 cents for coho and steelhead, 48 cents for chum and $1.10 a pound for red spring over 10 pounds.

However, he stressed that these prices are minimums — those actually paid are somewhat higher with sockeye, for example, going as high as $1.15 and as a result, the price for sockeye at the retail level now is about $2.49 a pound.

Sexual roles still played in college

LOS ANGELES (UPI) — Today's college students — like their parents, grandparents and generations before them — leave the sexual initiative to the male, with the woman usually refusing for a while, a new study says.

The study by four social pyschologists of 200 college couples in the Boston area reported there has been a breakdown of the double standard but sex roles remain untouched.

Ninety-five per cent of the students surveyed said they believed in a single standard for judging male and female sexual conduct, said Letitia Ann Peplau and Constance Hamen, assistant professors of psychology at UCLA.

But 95 per cent of the women wait for the men to make sexual overtures and then sometimes turn them down, "at least for a time," but can be wooed into giving in later, they said.

"There are no easy rules to explain why people do what they do," Miss Peplau said, "but I think women fear that to violate standards of traditional behavior could be to invite misunderstanding."

Many women fear that men would feel threatened by a woman who took the sexual initiative, she said.

"Sexual role playing provides a familiar, understandable set of guidelines for male-female interactions."

The 400 students — 44 per cent of whom were Catholics, 26 per cent Protestant and 25 per cent Jewish — almost unanimously endorsed premarital sex for couples in love, but only 20 per cent approved "completely" of casual sex.

Eighty-two per cent of those in the survey were having sexual relations with their partner.

She said the survey appeared to show that it made no difference to the chance of a long lasting relationship whether the couple began having sex soon after they began dating, waited a while, or did not have sex at all. Forty-one per cent of the couples in the group began having sex less than a month after they met, another 41 per cent waited more than a month and 18 per cent did not have sex at all.

Two years later, the statistics were the same for all three groups — 46 per cent had broken up, 34 per cent were still dating and 20 per cent were married.

The survey was carried out with two other professors, Charles T. Hill of the University of Washington and Zick Rubin of Brandeis University, and the results published this month in the *Journal of Social Issues*.

YOUR GOOD HEALTH

Dear Dr. Thosteson: I live alone. The other morning I had a terrifying experience. I was having a cup of tea when it went down the wrong way. I have had this happen before, but this time I was barely able to get my breath back. Please explain what happens when liquid goes down the wrong way. Is there anything we can do to help ourselves? It's made me nervous about drinking liquids of any kind.—**E.M.W.**

This is not unusual in older persons. The liquid missed the gullet and got into your upper bronchial tubes. The liquid can be irritating, and coughing is nature's method of removing it, usually successful. It can be unnerving. You will have to drink liquids more carefully. If this continues to be a problem you should have X-rays of the gullet to determine any functional disorder there.

Your letter gives me an opportunity to deal with another problem involving choking, that of getting solid food stuck in the upper air passages. It can be a far more serious situation. With the traditional family reunion-picnic season here, it might be well to discuss a new and effective means of dealing with such situations.

The first aid procedure is called the Heimlich method. You need someone to help administer this. The person administering it stands behind the choking victim, hands clasped as a double fist at about the belly button level (under the rib cage). A firm inward-upward thrust against the victim's body will usually force sufficient air up through the air passages to dislodge the food. But first determine whether or not the person actually is chocking because of lodged food and not suffering from a heart attack. For example, ask the victim to nod or raise a hand if he has ingested food the "wrong way."

I have no doubt that this method has already saved many a picnic or other mealtime from turning into a tragedy.

Dear Dr. Thosteson: I am a teenager, approximately five pounds overweight. I started on a high protein diet that I read about, but my mother says I should not go on any diet because I am still growing. So she says I should just exercise. Is this right?—**D.T.**

I'll tell you just what I tell other youngsters who write me (frequently) on this subject. Five pounds over what weight-height charts say you ought to be should not disturb you. That's hardly what you'd call even "plump." You don't have to diet to lose five pounds. It's like using an elephant gun to hunt mosquitoes. Mother is correct. Needless dieting is unhealthy for anyone, and especially for teenagers, whose bodies need all the nutrients available to them.

Take up bowling or tennis. You will soon lose your five pounds. And if you look OK in a bathing suit, what are you concerned about? Try smaller portions of food, especially the starches, and cut down on your snacks—chips, ice cream, chocolates.

BRIDES-TO-BE!
enter
Miss Frith's
BRIDE-OF-THE-MONTH CONTEST

Each bride who purchases a gown during August has her name automatically entered in our contest. Drawing takes place at the end of the month.

1st Prize:
Gift certificate to the value of the wedding gown purchased. $10 gift certificates from Ingrid Neilson, Flower Preservationist and $35 gift certificate from Svendsen's Studios.

You the bride beautiful, in your fabulous gown from Miss Frith, perhaps an Alfred Angelo or a Bridalure exclusive to Miss Frith. We can completely outfit your mother, the groom's mother, and all the bridesmaids. The going away outfit! That's here too. For a really complete selection of everything for the wedding party, see **Jean King, Rusty Helliesen, Doris Aldred or Eleanor Kent**, our knowledgeable bridal consultants.

Bride of the month
Laurie Fletcher
Mill Bay

Use Your Chargex, MasterCharge, or our Friendly Terms. Lots of Free Parking Behind Our Store!

Miss Frith
383-7181
1619 DOUGLAS
FASHIONS
7-28

headliners
HAIR DESIGNERS
JENNY — COLOURING TECHNICIAN AND HAIR DESIGNER FOR MEN AND WOMEN
NOW AT OUR NEW LOCATION IN COURTYARD INN, 850 BLANDHARD
388-6364

BUTTONS 'N BOWS
Pre-Inventory
SALE
Continues — Sale Ends July 29
20% to 50% OFF
A Select Grouping

CHARGEX
BUTTONS 'N BOWS
2867 FOUL BAY ROAD
(Just Below Lansdowne)
592-7924
OPEN 9-5:30 DAILY

SUMMER
SALE!
Here is an opportunity to refurnish your house or apartment with authentic SCANDINAVIAN MODERN FURNITURE at a real low cost— prices everyone can afford.

Direct Imports from
- Denmark
- Sweden
- Norway

c. e. sorvin ltd.
"Your Scandinavian Furniture Centre"
In Victoria
2500 Douglas
386-2612
In Vancouver
339 W. Hastings St.
683-8042
OPEN FRIDAY UNTIL 9 P.M.
VICTORIA STORE CLOSED WEDNESDAY
7-14

WESTERN EXPRESS
WINNING NUMBERS
FOR WINSDAY JULY 26, 1978
$100,000.00
WINNING NUMBERS

SERIES NO.		TICKET NUMBER				
1	3	6	4	9	8	6
0	3	6	2	3	1	2
1	3	7	7	7	3	4
2	3	1	5	1	6	1
0	8	1	3	4	5	7

If the last five, four or three digits on your ticket are identical to and in the same order as these winning numbers above, your ticket is eligible to win the corresponding prize.

last 5 digits WIN	$1,000
last 4 digits WIN	$100
last 3 digits WIN	$25

NOTE: Twenty-five dollar ($25) winners may claim their winnings by presenting their ticket to any branch of Canadian Imperial Bank of Commerce only in British Columbia, Alberta, Saskatchewan, Manitoba and the Yukon.

In the event of discrepancy between this list and the official winning numbers list as certified by the auditors of the Foundation, the latter shall prevail.

Western Canada Lottery Foundation

JULY 26 WESTERN EXPRESS ENCORE WINNERS

D. H. BADGER SASKATOON
N. THEODORIDIS VANCOUVER
GORD KAATZ and SID MELTZER BEAUSEJOUR
MRS. J. M. KUNNICK SWIFT CURRENT
ROBERT A. GATES BURNABY
CAROLE HOMULOS LETHBRIDGE
MARGE GRANDBOIS HANEY
D. M. FRIPP KAMLOOPS
C. A. McCULLOUGH MACKENZIE
Mrs. DOUGLAS THOMSON WINTERBURN
JEANENE CASSON PICTURE BUTTE
R. H. VYE VICTORIA
D. KNEZEVIC SURREY
K. MURMANN SURREY
H. BEGG VANCOUVER
MRS. J. GALBON WINNIPEG
GERDA IRVING OLDS
Mrs. GRACE LONG EDMONTON
RIA CROOKS BURNABY
W. ROGERS-TILLSTONE BURNABY
BILL PARKES WEST VANCOUVER
LLOYD BURRY ST. PETERSBURG
JAMES WARSIMAGE KAMLOOPS
COOKE SHANDLING EDMONTON
DOUGLAS HANNA LONG SPRUCE

Think taste.

Switch to Vantage for rich tobacco flavour. Smoke today's cigarette.
Warning: Health and Welfare Canada advises that danger to health increases with amount smoked—avoid inhaling. 11 mg. "tar" 0.8 mg. nicotine.

COUVELIER MAYFAIR

COUVELIER FITTING ROOM
MAYFAIR MALL

CLOSING OUT SALE

SUITS
UP TO
50% OFF
ON
SAMUELSOHN
FREEDMAN
JOE GROSSO
PIERRE CARDIN

SPORT COATS
Excellent Selection of
Seersuckers,
Hopsacks,
Corduroys and
Harris Tweeds
from
Joe Grosso
Freedman
Alexander Maxwell

ALL TIES 50% OFF

SLACKS
25% 50% OFF
Keithmoor
Stylemaster
Jaymar
Leggs
OFF

SHIRTS
HATHAWAY
COUNTESS MARA
PEGASUS
25% and 50% OFF

SPECIAL
SHORT SLEEVE KNIT SHIRTS
Reg. to 19.50 NOW 8.95

COUVELIER

OPEN
MON., TUES., SAT.
9:30 a.m. - 5:30 p.m.

OPEN
WED., THURS., FRI.
9:30 a.m. to 9:00 p.m.

FITTING ROOM
MAYFAIR SHOPPING CENTRE
382-4421
COUVELIER MAYFAIR

Naval review, awards-giving among plans for Legers' trip

A naval review and bravery investiture in Victoria, an Order of Canada dinner in Vancouver and a visit to the Commonwealth Games in Edmonton will be some of the highlights of the trip to Western Canada next week of Governor-General Jules Leger and his wife, a Government House spokesman at Ottawa said Thursday.

The spokesman said the Legers will fly to Victoria Monday where they will review Canadian Forces naval vessels Tuesday at CFB Esquimalt from aboard the auxiliary vessel *Endeavor* and will also visit Royal Roads Military College later that day.

Wednesday Leger will decorate nine British Columbians and one Albertan with bravery awards during an investiture at Victoria's Government House.

Terrance Collins of Aldergrove and David Charles Christney of Bamfield will receive the Star of Courage, the second highest decoration for heroism.

The same decoration has been awarded posthumously to Robert Keith Knorr of Mackenzie and David Yablonski of Prince George.

Todd Cameron Yager McKay of Port Hardy, William Gaunt of Vancouver, Steven Lorne Folk of Fort St. John, Constable Stanley Blackstock of Coquitlam, Martin Charles of Port Alberni, Richard Laurent Ulliac of Edmonton, Robert Murray Amos and Clifford David Charles, both of Bamfield, will be decorated with the Medal of Bravery, the lowest rank, during the investiture.

Later that day the Legers will fly to Vancouver and will be hosts at a dinner for B.C.'s Order of Canada winners before taking four days off of their schedule for a private vacation.

The spokesmen said they will travel to Edmonton Aug. 6 for a luncheon with the queen and will again be hosts at an Order of Canada dinner, this time for members from Alberta and Saskatchewan.

She said they will again take some time off for a private holiday in Alberta but will return to Edmonton Aug. 11 to attend some of the sports events and to be host at a barbecue for all athletes and organizers of the Commonwealth Games at the MacDonald Hotel.

The governor-general and his wife will participate in the Games' closing ceremonies on Aug. 12 and will return to Ottawa aboard their federal transport department Boeing 707 the next day.

COLONY
MOTOR INN
JAZZ STYLING
DAVID and RORY
385-2441
COACHLIGHT ROOM

EASY SUMMER COOL

Hair design by
friends and company
388-6618
204-1208 Wharf Street

U.S. dollar falls again

NEW YORK (AP) — The U.S. dollar continued to drop to record lows against the Japanese yen Thursday as reports of a huge U.S. trade deficit with Japan disheartened traders.

The dollar began its fall in hectic trading on the Tokyo foreign exchange market. The Bank of Japan bought an estimated $500 million—following $200 million in purchases Wednesday—to stabilize the dollar's value, but the action failed to keep it from slipping to 192.10 yen at one point.

The dollar closed in Tokyo at 193.475 yen, down from Wednesday's 195.05 and last Friday's 201.25. Later, in New York, the dollar fell to 192.15 yen against Wednesday's 193.90.

Spot trading in Tokyo soared to $1.123 billion, second only to the $1.248 billion record set Aug. 27, 1971, the last day the dollar was traded at its long-time postwar rate of 360 yen.

On Wednesday, the U.S. commerce department said while June's overall U.S. trade deficit had narrowed to $1.6 billion from $2.2 billion in May, the monthly deficit with Japan had widened to $1.003 billion from $1.001 billion.

The price of gold was mixed on major bullion exchanges. In London, gold closed at $194.25 an ounce, up from Wednesday's $194; in Zurich, it slipped to $193.875 from $194.375 the day before.

Marine calendar

NAVY

Restigouche, Kootenay, Terra Nova—returning Monday at 4 p.m.
Chignecto, Cowichan, Miramichi, Chaleur—returning Tuesday at 4 p.m.
Endeavour—at sea.
Oriole—returning Aug. 4 at 4 p.m.

COAST GUARD

Camsell—Cape Parry.
Douglas—Tofino patrol area.
Racer—in port.
Rider—Sand Heads patrol area.
Ready—Rivers Inlet patrol area.
Vancouver—in port.
Quadra—on weather station.

MARINE SCIENCES

Parizeau—75 miles west of Langara Island.
Vector—Knight Inlet.
Pandora II—Beaufort Sea.
Richardson—Port Clements.

MERCHANT MARINE

Amstelveen—Plumper Sound
Da Recco, Wakayoshi Maru—Nanaimo.
World Agamemnon—Harmac.
Pac Merchant—Gold River.
Besseggen—Duncan Bay.

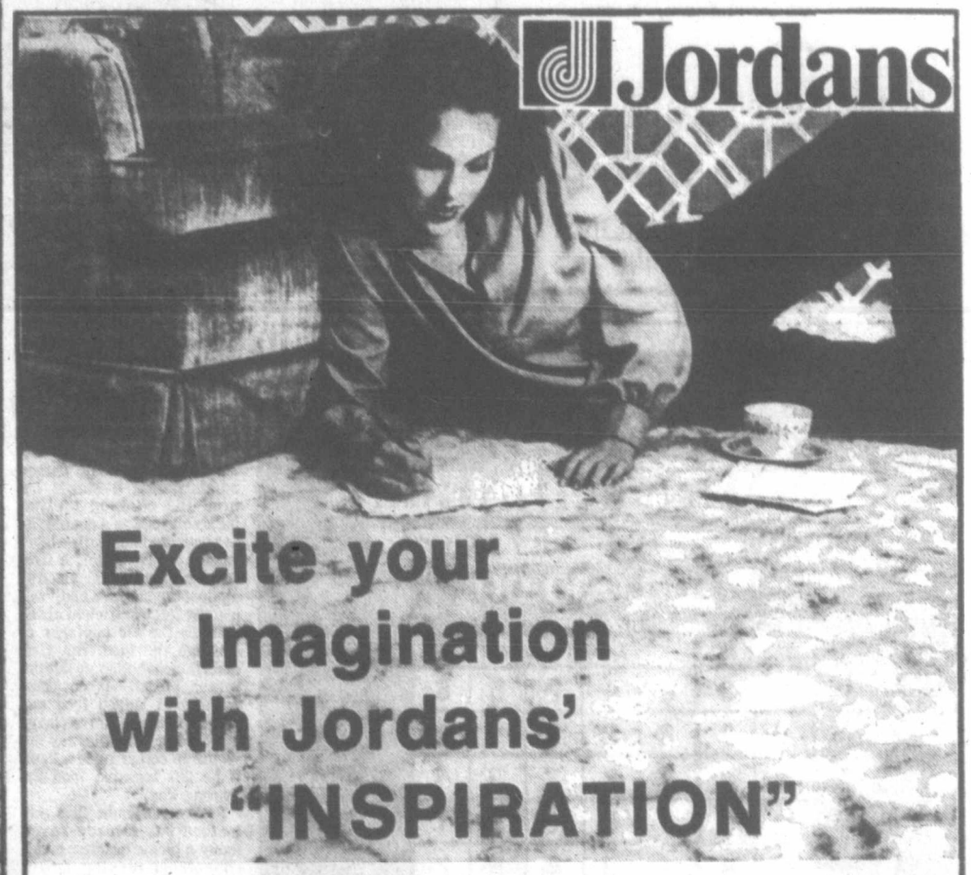

Lush, nylon broadloom ... alive with the wizardry of colour ...

Soft shadow lines flow freely across lustrous dense pile. The interplay of light and lustre in Inspiration blend together for an effect that will excite your decorating urge. Heat set yarns preserve texture, the patterning adds practicality and Teflon treatment gives ease of care. Choose one of these gorgeous multi-colours — blue pearl, vine green, peach, golden autumn.

SALE 11.88 sq. yd.

Designed for Jordans, crafted by Burlington Mills.

Shop at one of these convenient locations.

854 PANDORA
Parking at the Rear
385-6746
Open Friday 'til 9

3100 SHELBOURNE
Hillside Shopping Centre
595-1521
Open Wed., Thurs., Fri. 'til 9 p.m.

In NANAIMO
151 Comox Road
753-5913

CONVENIENT CREDIT TERMS
JORDANS BUDGET PLANS

Jordans

Parks money still there despite 'slash'

Victoria council removed $10,000 from the parks budget Thursday, only to find that it wasn't removed after all.

The $10,000 was to be spent on the repair of access roads to Beacon Hill Park.

After a brief discussion, the motion to approve the expenditure was narrowly defeated.

Parks committee chairman Ald. Robin Blencoe complained that whenever his colleagues wanted to save some money, they tried to slash the parks budget.

"It's easy to get at, I know," he said.

City manager James Bramley then enlightened the aldermen that the money wasn't removed from the budget. He said it was part of the parks department's $125,000 road repair budget and the parks director would come back to council with a recommendation to spend the $10,000 on a different, less important project.

"With this work rejected by council, he's got the next one which has a lower priority," Bramley said.

Provincial COURT

A 42-year-old Vancouver man was remanded in custody until today for a bail hearing after his appearance in Victoria provincial court Thursday on a charge of breaking and entering with intent.

David Walter Hoddinott was charged with a break-in earlier Thursday at 1119 North Park.

Hoddinott told Judge Fred Green that he was a recent arrival from the mainland and that he had a drinking problem.

Green granted crown counsel Nicholas Lang's request for a one-day remand so that he could look into Hoddinott's background.

•

One of seven persons originally charged in a rampage April 15 at the Jordan River forestry camp which caused an estimated $300,000 damage was denied bail.

William Patrick Puglis, 20, of Alert Bay, is charged with mischief causing wilful damage in connection with the destruction and fire which destroyed an administration-stores-gymnasium complex at the prison.

Defence lawyer Mel Hunt applied for bail because Puglis had finished serving an eight-month jail term imposed for breaking and entering.

Lang entered a stay of proceedings on 20-year-old John Richard Marlow, another of those charged in the prison incident. Marlow died July 2 as a result of a fire in his cell at Wilkinson Road jail June 4. The inquest in Marlow's death continues Aug. 10.

•

Fined for drinking-driving were: Thomas Gordon Pearse, 18, $400, and Gary Peter Hayward, 18, $325.

CAPITAL REGIONAL DISTRICT
PLANNING AREA No. 2
ELECTORAL AREA OF VIEW ROYAL
ZONING
NOTICE OF PUBLIC HEARING

NOTICE is hereby given that all persons who deem their interest in property affected by the following proposed by-laws will be afforded an opportunity to be heard on the matters contained therein at a Public Hearing to be held in the View Royal Community Hall, 279 Island Highway, Victoria, B.C., on Wednesday, August 2, 1978, at 7:30 p.m.

1. A By-law to amend former B.C. Regulation No. 103/60 (Electoral Area of View Royal) Planning Area No. 2.

Former B.C. Regulation 103/60 is amended as follows:

DIVISION 4 — ZONING

After section 4.03 add the following new clause:

4.03A — Parcel Size

(i) The minimum parcel area in a zone which permits a single family dwelling shall be 700 square metres (7500 square feet).

(ii) The minimum parcel area in a zone which permits a two-family dwelling shall be 840 square metres (9000 square feet).

2. A By-law to amend former B.C. Regulation 103/60 (Electoral Area of View Royal) Planning Area No. 2.

Former B.C. Regulation 103/60 is amended as follows:

After Division 9 insert the following as Division 10:

DIVISION 10
PROHIBITED USES

10.01 In this Division:

"Implement of husbandry" means a vehicle used in the conduct of agricultural operations, but does not include a vehicle used primarily for the transportation of persons or property on the highway;

"Recreation vehicle" means a motor vehicle or trailer designed or used primarily for accommodation during travel or recreation.

10.02. The following shall be prohibited in all zones except as permitted in this or any other by-law of the Capital Regional District:

(a) The keeping on any parcel of land of:

(i) more than one vehicle which is not in a garage or carport which does not have attached or affixed thereto in the manner prescribed in the Motor Vehicle Act Regulations:

(A) Motor vehicle number plates for the current licence year issued in respect of that vehicle, or,

(B) A valid Approval Certificate issued in respect of that vehicle pursuant to the Inspection Regulations of the Motor Vehicle Act.

except that implements of husbandry and not more than two (2) recreation vehicles may be kept.

(ii) Detached parts of vehicles unless in a building.

(b) The sitting of a permitted unlicensed vehicle except implements of husbandry other than in the rear yard or the side yard behind the front building line.

(c) The keeping on a vacant lot of:

(i) Any vehicle which does not have attached or affixed thereto in the manner prescribed in the Motor Vehicle Act Regulations:

(A) Motor vehicle number plates with current licence year issued in respect of that vehicle, or

(B) A valid Approval Certificate issued in respect of that vehicle pursuant to the Inspection Regulations of the Motor Vehicle Act:

(ii) Detached parts of a vehicle.

(d) The unenclosed storage of disused items, junk, scrapmetal or unsightly material.

Copies of the complete by-laws may be viewed during normal working hours, 8:30 a.m. to 4:30 p.m., Monday to Friday inclusive (holidays excepted), at the offices of the Capital Regional District, 524 Yates Street, Victoria, B.C.

D. A. Young,
Secretary

Wosk's LTD WAREHOUSE SHOWROOM

BRINGS YOU Gibson VALUE DAYS!

Get more out of life

with a Gibson Range $369

Buys you Gibson Reg. oven Range with 2-8" & 2-6" elements, big storage drawer, automatic oven timer and deluxe black glass oven window.

the self-cleaning Gibson saves work!

ALL GIBSON RANGES CARRY A COMPLETE 2 YEAR PARTS & LABOUR GUARANTEE

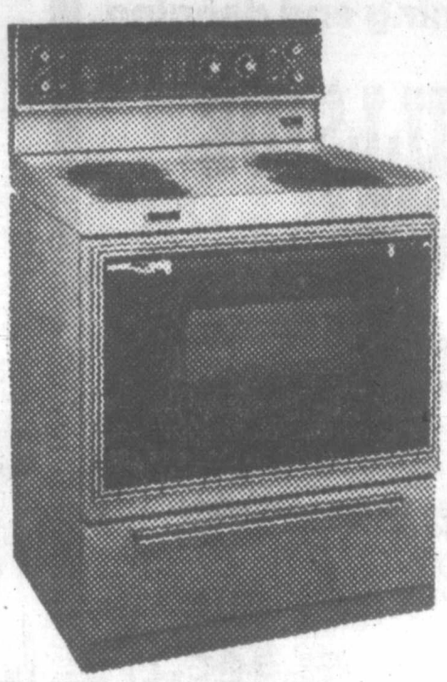

CS-363 Venus 30" wide range. Pyrolitic Self-Cleaner oven. Hi-speed 1-6 inch, 1-8 inch and True-Simmer 6 inch, plugout, surface elements. Digital clock with Delayed Start-Bake-Hold Timer.

$599.95 AND WORTH EVERY PENNY!

Get more out of life

WITH A Gibson Refrigerator that means no frost anywhere . . . ever!

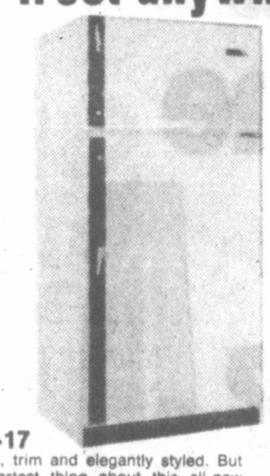

RFD — 15. There's a meat drawer, a 3-temperature Butter Conditioner, 2 egg trays, a flexible full-width cantilever shelf system, a total of 7 useful shelves on two doors. But absolutely no frost anywhere ever in this Frost-Clear Gibson Refrigerator. Holds a big 11 cu. ft. supply of fresh food, and 4 cu. ft. in the freezer section. Equipped with front and rear rollers.

All Gibson Refrigerators carry a 2-year parts & labor guarantee and a 10-year compressor guarantee.

RFC-17

It's slim, trim and elegantly styled. But the smartest thing about this all-new deluxe Gibson Apollo refrigerator is the host of remarkably convenient features it houses inside. Like the 7-day Meat Keeper that keeps your meats extra cold for advance menu planning and extra economy. Or the 3-temperature Butter Conditioner that conditions it to the degree of spreadability you prefer. There are three special compartments for fresh foods, all close-sealed with see-through smoked fronts. No matter what size or shape your foods or drinks come in, Apollo's flexible shelving arrangements of 4 half-shelves, with 20 cantilever positions, make them easy to put in and take out. Frost? This Frost-Clear® Freezer section never heard of it. But if you love plenty of ice cubes, you can have your own optional ice maker.

$524.95

$699.95

7-27

Wosk's LTD WAREHOUSE SHOWROOM

STORE HOURS
MON., TUES., WED., 9:30 a.m.-5:30 p.m.
THURS. and FRI. 9:30 a.m.-9:00 p.m.
SATURDAY 9:30 a.m.-5:30 p.m.
SUNDAY NOON-5 P.M. 7-21

VICTORIA
1810 STORE ST.
Ph. 385-8781

McGeer balks at proposal

Canadian Press

Education Minister Pat McGeer has rejected a key recommendation made by the commission he set up to study teacher education in B.C.

The committee recommended two weeks ago after conducting a nine-month study last year that entrance requirements to education faculties be toughened, and that teacher training be made more difficult and lengthy.

McGeer said in an interview Thursday he sees no need to extend the time teachers should spend being trained.

"It doesn't take an economic genius to figure out that lengthening the time of a course is producing inefficiency in terms of working effort," the minister said.

"That can be justified providing the increased time is really essential from a professional point of view."

He said more efficient use of the education time itself, the elimination of unnecessary courses and the addition of in-training service after the teaching certificate is issued could achieve the same objective.

The report recommended that no students be admitted to education faculties directly out of high school.

McGeer said he agrees with some of the recommendations, but didn't specify which.

He said he hopes to implement some changes to teacher training beginning this fall, after meeting with deans of education from the three provincial universities.

McGeer
make better use

Fishing pact with Europe near reality

OTTAWA (CP) — Canada is close to a fisheries agreement with the European Economic Community as the nine-member community faces chances of being shut out of the rich Canadian fishery next year.

An external affairs official said Thursday negotiators for Canada and the EEC could reach a settlement as early as late today.

"If we don't get it wrapped up and signed, I would hope we would have a package to bring back to our superiors," he said as negotiators for the two sides prepared for the two-day talks here.

The EEC ranks seventh among the 18 nations fishing in Canadian waters and is one of the last to negotiate a settlement following Canada's decision to extend fisheries jurisdiction 200 miles offshore.

New mercury hotspot found

OTTAWA (UPI) — The health of more than a fifth of those tested in the Inuit settlement of Sugluk on the north coast of Quebec is "at risk" from mercury poisoning, the health and welfare department said Thursday.

A survey of 2,076 native persons in Alberta, Manitoba, Ontario and Quebec found 784 persons had between 0 and 19 parts per billion of methylmercury in blood and hair samples — the normal human range. Another 784 samples were between 20 and 99 ppb.

"Of the 2,076 samples analysed, 55 showed levels in excess of 100 parts per billion, above which an individual is regarded as being at risk. Of these 52 were in Quebec, where 1,357 persons were sampled.

"The 28 residents of Sugluk with levels over 100 ppb are Inuit who eat sea mammals such as seal and whale," the department said. The town, on a fiord off Hudson Strait, has an Eskimo, or Inuit, population of 550.

A health department spokesman, Rene Mercier, did not know the cause of the high mercury levels but said "there seems to be some pollution problem there." However, a spokesman for the federal fisheries deparment said the mercury may not be from industry.

"It does occur naturally in that area and it does build up" as it is concentrated through successive stages of the food chain," Bernie Lingeman said. It would reach its highest concentrations in animals like seals, he said.

Electrical crews outside building unit—labor body

VANCOUVER (CP) — The British Columbia Labor Relations Board ruled Thursday it would be a mistake to include the work of electrical line contractors in the construction industry's new joint bargaining council.

Board chairman Paul Weiler, dealing with an issue raised between the provincial council of the International Brotherhood of Electrical Workers and the Construction Labor Relations Association (CLRA), said it was the board's judgment that "it would be a mistake to attempt to expand multi-trade bargaining beyond the central scope of major building construction, especially in the early stages of this important experiment."

He said he recognized that line contractors who do most of their work for B.C. Hydro are members of CLRA, and some are integrated companies which also do inside wiring covered by joint bargaining.

That posed a risk that a negotiating impasse in line work could lead to picketing of general construction, returning to whipsaw tactics the bargaining council is designed to prevent, he said.

Weiler put the IBEW "clearly on notice" that the board has power under the provincial labor code to restrain such picketing.

Gorge Hospital directors stay

The Gorge Road Hospital Society will continue for another year with substantially the same slate of directors that it had over the past year, the society decided at its annual general meeting Wednesday night.

The only new face on the 15-member board will be that of Dr. J.A. Taylor, elected by acclamation to a two-year term to replace Terrence O'Grady. Re-elected by acclamation to three-year terms were Leslie Follett-Osborne, Lilian Durand and Gordon Howard. Monty Aldous and Gordon Brown were re-elected by acclamation to one-year terms.

Irene Warren and Jean Rhodes will again represent the city of Victoria and the provincial government respectively on the board.

Chosen by the board Wednesday night to continue as president was Ray Rickinson, with Ken Leeming as vice-president and Gordon Howard as treasurer.

Dr. Charles Brown will replace Dr. Don Shorting as the medical staff representative on the board.

Other board members are Bob Phipps, honorary chairman; William Straith, honorary solicitor; William Morrison, secretary and executive director; and Clyde Savage.

MINI GOLF
10 to 10 7-10
Fun City
EVERY DAY
VANALMAN and HIGHWAY 17

make a date to go dining and dancing at
HILLSIDE INN
Enjoy the relaxing atmosphere of our beautifully decorated dining lounge . . .
FULL COURSE DINNERS, FOR EXAMPLE:
Schnitzel, Veal, Chicken or Oysters at 6.95
Steaks, Ribs, Prawns, Shish-Kebob at 7.95
Each accompanied by your selections from our truly superior salad bar
LISTEN TO THE CONTINENTAL MUSIC OF
LEO & JENNY
8 'til 10
Fri. and Sat.
Open Monday to Saturday, 11 a.m. to 10 p.m.
RESERVATIONS: 595-2552
Enquire about parties, small weddings, meetings, etc.
American Express, Chargex and MasterCharge
Hillside SHOPPING CENTRE
6-28

QUONLEY'S GROCERY STORE
NOW OPEN...
• Groceries
• Produce
• Flowers
• Coffee Bar
OPEN 24 HOURS
GOVT. at FISGARD

It's the genuine thing ...da?
Commissar Vodka
Perhaps in Canada, you would say the real thing. No matter. Commissar is pure grain vodka, so it mixes perfectly with most anything. The genuine thing. Commissar Vodka.
Genuine vodka in the classic tradition.
COMMISSAR GENUINE VODKA CREATED & MELLOWED IN THE CLASSIC TRADITION

DANCE TO THE STYLINGS OF THE DON BROWN SHOW IN
The Thatch CABARET
FRIDAY and SATURDAY OPEN 9 p.m. to 2 a.m.
THE ROYAL OAK INN
4680 Elk Lake Drive
658-5231

THE WORLD'S GREATEST EQUINE EXTRAVAGANZA!
STARRING "THE WORLD FAMOUS" DANCING WHITE STALLIONS OF VIENNA!
THE ROYAL LIPIZZAN STALLIONS
SEE AIRS ABOVE THE GROUND! VARIETY AND COMEDY! GREATEST ARRAY OF HORSES AND BREEDS! MAGNIFICENT FAMILY PRODUCTION!
Presented By The City of Victoria
VICTORIA MEMORIAL ARENA
Tuesday, Aug. 8 - 8 P.M.
All Seats Reserved
4.00 — 5.00 — 6.00
Special Prices for O.A.P. and Children 12 and under ½ Price
Tickets now on Sale Arena and Hillside Mall 10-5 Daily
Except Sunday
Not Affiliated With The Spanish Riding School
7-28

ARTIST AT WORK!
Come and See
ROBERT BERGER
Painting at Mayfair Mall
JULY 24 to JULY 29
Landscapes — Seascapes — Still Life. In oils.

BARBECUED BABY BACK SPARERIBS
Home-fried potatoes, fresh cooked vegetables, sourdough loaf and our great salad bar or Hungarian goulash soup.
$7.45 per person
FRIDAY, SATURDAY, SUNDAY NIGHTS
NOW OPEN MONDAY NIGHTS
1550 CEDAR HILL CROSS ROAD (Near Shelbourne)
RESERVATIONS 477-3023
• HOURS •
Lunch: Tues. to Sat. 11:30 to 2:00
Dinner: Tues., Wed., THURS., SUN. AND MON. 5 to 9
Fri. and Sat. 5 to 10
GEORGE ACS' Hungarian Village RESTAURANT
7-28

FRIDAY NIGHT AT THE INN
Tiger Prawns and Prime Ribs of Beef
Served with soup or salad, fresh in season vegetables, rice or baked potato with all the trimmings and (of course) hot drawn butter.
Only $8.95
270 GOVERNMENT STREET
RESERVATIONS PLEASE 384-7151
THE JAMES BAY INN
A Seal of Hospitality

NASHVILLE, B.C.
The Big Cabaret
Featuring
HOME BREW
FRI. & SAT. 9 p.m.-2 a.m.
ERNIE FULLERTON for your dining pleasure, 7-9 p.m.
THIS FRIDAY
2915 DOUGLAS ST. INGRAHAM HOTEL 7-28x 385-6731

Sherwood Park Inn's Continental Buffet is the best in town — a gourmet dining experience
JOIN US FRIDAY AND SATURDAY EVENINGS
5 P.M. TO 10 P.M. BRING YOUR APPETITE
Enjoy it all for only 9.95
CHILDREN UNDER 12 4.95 each
RESERVATIONS RECOMMENDED 386-1422
123 GORGE ROAD EAST PHONE 386-1422

LIVE ON STAGE
NOW PLAYING
DAMES AT SEA
A New 30's Musical
"Definitely tops on the Victoria Scene" Victoria Times
Tickets $5.50 ($4.50 St. and O.A.P.)
Now on sale at McPherson Box Office, Hillside Ticket Centre and the Belfry
Tues. and Fri. 8:30
Sat. 7 p.m. and 10 p.m.
Sun. 2 p.m. and 8:30 p.m.
Reservations 385-6815
at the Belfry Theatre
Victoria's only Resident Professional Summer Theatre Company.

McPHERSON PLAYHOUSE
Gov't at Pandora
386-6121
SEASONS MUSICAL
GILBERT & SULLIVAN
Musicals for the whole family
PIRATES OF PENZANCE and PATIENCE
HMS PINAFORE and PRINCESS IDA
Shows alternate— Wed. through Sat. through Aug. 12—8 p.m.
RESERVATIONS NOW OR AT THE DOOR
$6 and $5 Adult $4/OAP/Student
Operated by McPherson Playhouse Foundation—a nonprofit society dedicated to the arts.

26th YEAR Jerry Gosley's Famous
SMILE SHOW
British Music Hall
EMPRESS HOTEL
Tuesdays to Saturdays, 8:30 p.m.
July 4 to September 8
Saturday Matinees, 2 p.m.
RESERVATIONS
Empress Lobby 383-3337
ON SALE NOW

VICTORIA SYMPHONY
SUMMER FESTIVAL '78
Noon Hour Concerts at
HERITAGE COURT
July 27th & 28th — 12 noon
Afternoon Concert at the
CAMERON BAND SHELL
In Beacon Hill Park
2:30 p.m. — July 29th
Glen East Conducting

MOONSTONE PRODUCTIONS presents
Tales of King Arthur
in
MARKET SQUARE
July 25-Sept. 3 7:00 p.m.
Family Entertainment
$2.50 Adults
$1.50 Youths under 12 384-0912

VICTORIA INTERNATIONAL FESTIVAL
28 mid-summer concerts of great music
World-renowned soloists and ensembles
July 13 to Aug. 22 — 8 p.m.
SUNDAY, JULY 30, 8 P.M.
McPherson Playhouse
RUGGIERO RICCI 50TH ANNIVERSARY CONCERT
The Four Seasons, Vivaldi (with string orchestra)
Rossini Violin Sonatas
Paganini Caprices
Tickets available from:
McPherson Playhouse Box Office 386-6121
and St. Michael's University School 595-2626

KALEIDOSCOPE THEATRE PRESENTS
WHERE NOW, CAPTAIN COOK?
(a zany musical comedy for the family)
Newcombe Auditorium of the B.C. Provincial Museum
August 2 to 15 at 8 p.m.
Wed. and Saturdays at 2 p.m.
Sponsored by CAPTAIN COOK BICENTENNIAL Committee
Tickets at McPherson Box Office, Hillside Mall Museum Gift Shop

PHOENIX SUMMER THEATRE
SEVENTH EXCITING SEASON
FINAL PERFORMANCE! TONIGHT AT 8 O'CLOCK
The Collected Works of BILLY THE KID
MATURE ENTERTAINMENT
Saturday—FITTING FOR LADIES
Tickets $3.00 477-4821

Maggie bowed to Bowser—and suffered

Actress **Maggie Smith** has cancelled her performances at the Stratford Festival until Sunday because her dog bit her as she bent over to say hello, a spokesman said Thursday. Company manager **Barry MacGregor** said the large, mixed-breed dog was asleep and likely was startled when it jumped up and bit her on the upper lip. Miss Smith required five stitches, he said.

Comedian David Brenner, like **Barbra Streisand, Peter Lawford, Liza Minnelli** and **Neil Sedaka**, has found that moving into a New York City co-operative apartment is tough. Brenner, in a telephone interview from Las Vegas where he is performing, that he cannot move into the apartment he wants because he is an entertainer. He deposited $50,000 to buy an apartment with a fashionable address—One East End Avenue, he said, and gave owners personal financial statements and seven personal references. But the real estate agent handling the building said that "under no circumstances would we ever allow an entertainer to purchase an apartment in our building."

Woolworth heiress **Barbara Hutton** has been ordered in Los Angeles to pay the remaining $12,000 of a $33,000 chauffeur's bill she ran up between Jan. 1, 1976, and Feb. 14, 1977. Superior Court Judge Leo S. Rich issued the ruling Wednesday on behalf of the Ambassador Limousine Service, which had won an original ruling last year.

Hungarian leader **Janos Kadar** arrived in the Soviet Union on Thursday at the invitation of the Soviet Communist Party's Central Committee, Tass reported.

Former U.S. president **Gerald Ford** launched a broad attack Thursday in Arlington, Va., on many of **President Jimmy Carter's** policies and declared: "Don't count me out" in 1980. On the possibility that he might seek to regain the White House in two years, Ford said in a strong voice: "Don't count me out and don't count me in. I'm healthy, I'll be around and I won't duck any responsibility."

Members of the **Electric Light Orchestra** have filed a $200-million lawsuit in Los Angeles court to prevent a record distributor from selling what they say are damaged albums for one-half their regular price. The suit, against United Artists Music and Record Group, Inc., alleges United Artists withheld 760,000 copies of the album *Out of the Blue* from the inventory being sold by Jet Records and United Artists and improperly stored them, causing warping.

A motorist near Corte Madera, Calif., flagged down a patrolman telling him that a black pickup truck almost hit several cars parked in a shopping centre lot. The chase for the erratic vehicle led to the arrest of **Grace Slick**, 38, lead singer of the rock group, **Jefferson Starship**. She was booked for investigation of drunken driving.

NAMES in the NEWS

Entertainment Guide

BUTCHART GARDENS — Now Open 9 a.m. to 11 p.m. 35 acres of incredible beauty . . . Romantic after-dark illumination . . . Ross Fountains in their majestic water ballet . . . Smashing stage revues . . . Extraordinary Musical Fireworks . . . Special entertainment for children . . . 6 different gardens: fabulous Sunken Garden, stately Italian, quaint Japanese, English Rose, Lake Garden and great Stage Show Garden . . . plus the Begonia Bower, Show Greenhouse, fascinating Seed and Gift Shop and the Dolphin Fountain.

RESTAURANTS — The Butchart Dining Room 10 a.m. to 7:30 p.m. . . . Greenhouse Restaurant 10 a.m. to 10 p.m. . . . Coffee Bar always open.

MAKE THE MOST OF YOUR VISIT — Come early, see the gardens by day, enjoy a delicious meal and a FREE show, then thrill to the magnificent evening illuminations.

BUTCHART GARDENS SMASHING ENTERTAINMENT — THE BEST SHOW BARGAIN IN CANADA! — No extra charge for entertainment.

MONDAY THROUGH FRIDAY — 8:45 p.m. — JUST FOR FUN — Delightful live musical stage show. Our own talented company of singers, dancers and musicians, in a rollicking program of songs, laughter and dance. Featuring B. Andiel, M. Fraser, J. MacFarlane, K. and N. Martin, J. Moffatt, W. Peters, K. Roberts, C. Ross, C. Wynters, W. Woodland and full stage orchestra. Don't miss it! THE BUTCHART GARDENERS — play from 6 to 8 p.m. — laugh-filled, old-fashioned sing along. PLEASE NOTE: Just For Fun commences at 8:30 p.m. during August.

SATURDAYS — FIREWORKS! FIREWORKS! FIREWORKS! MAGICAL MUSICAL FIREWORKS — superb pyrotechnics from France, breathtakingly set to music. After dark THE BUTCHART GARDENERS — 6 to 8 p.m. . . . MAGIC SHOW 8:15 p.m.

SUNDAYS — GRACE TUCKEY PUPPETS — 3:30 and 4:30 p.m. . . . THE BUTCHART GARDENERS — 6 to 8 p.m. . . . MAGIC SHOW 8:15 p.m. . . . WALT DISNEY CARTOONS at dusk.

THE BUTCHART GARDENS — A perfect way to entertain yourself, your friends and visitors.

STRATHCONA HOTEL — British Columbia's largest night-life centre. 919 Douglas St. 383-7137. PRESENTS . . .

THE OLD FORGE CABARET — For your dancing pleasure, 6 nights a week — Live music featuring "THE BROTHERS FORBES & FRIENDS." Reservations until 9:30 p.m., 383-7137.

THE CUCKOO'S NEST LOUNGE — Full kitchen facilities serving outstanding lunches and dinners. Featuring a unique 1952 MG-TG Roadster salad and soup car. Dinner reservations 383-7137. Discotheque every night 10 p.m. to 2 a.m. except Sunday. Enjoy the funky antique atmosphere.

THE STING LOUNGE — Buffet luncheon and salad bar weekdays. Prohibition Days atmosphere featuring Victoria's busiest discotheque 6 nights a week.

BIG BAD JOHN'S — Victoria's most famous lounge — Crazy Hillbilly atmosphere and Country and Western music.

THE RED LION INN — 3366 Douglas Street, 385-3366, Landmark of hospitality featuring:

THE RED LION — TOWER LOUNGE — Live entertainment nightly. Monday to Saturday featuring: Talented Dave and Loa, Local Duo, Keyboard and Vocals.

THE RED LION — LION'S DEN DINING ROOM — Monday to Thursday, 6-10 p.m., Friday and Saturday, 5-11 p.m. Closed Sunday.

THE RED LION — WINE CELLAR — Now fully licensed, open Mon. to Sat. 12 noon 'til midnight, Buffet Luncheon Daily 12 noon to 2 p.m. A relaxing spot, overlooking the pool, backgammon table. Closed Sunday.

ENJOY THE RED LION'S OTHER FACILITIES — Coffee Shop open Monday to Saturday 'til 10 p.m. Sunday 'til 8 p.m.; and, for Hotel guests, a sauna and swirlpool.

KINGS HOTEL (recently renovated) — Hot lunches from Kings Kitchen 11 a.m. to 7 p.m. Entertainment — Jam Session 7-9 with Bunk and Addy (piano and trumpet). King of Clubs Disco nightly 9 to 1. Free dance instruction and demonstration every Tuesday 8 to 10 p.m.

ROYAL OLYMPIC HOTEL — 642 Johnson St., 388-5513. A great new hotel downtown invites you to:

R.O.—OLY'S DISCO LOUNGE — Victoria's newest Dynamite FUN SPOT. Open Mon. to Sat. with Dancing from 8:30 to 2 a.m., featuring today's top Disco Sounds. Enjoy Oly's fabulous Hot Buffet Lunch served daily noon to 2:30 for only $2.50. GET DOWN TO OLY'S!

R.O.—GATSBY'S RESTAURANT — Excellent cuisine at reasonable prices, includes Salad Bar, Hot Bread Loaf, Baked Potato and Garden Vegetable. Gatsby's wonderful Weekly Buffet served Sunday from 4 p.m. only $7.95. Children under 12 half price. Open daily and evenings 7 days a week. For reservations phone 383-5513.

R.O.—ROYAL OLYMPIC PUB — Friendly relaxed atmosphere. Live entertainers Mon. to Sat. from 8:30 to 12:30 featuring RICK Wadds. Excellent food too! Try it — You'll Like It!

SALMON — CHARTER GUIDE, BOAT RENTAL, family fishing, protected Saanich Inlet. 652-1014.

FORTY THIEVES DISCOTHEQUE — CENTURY INN . . . welcome to the Forty Thieves Discotheque — officially rated Vancouver Island's No. 1 Disco. Victoria's only total dance experience in an uptown Cabaret Atmosphere. The only Disco with 3 different rooms and free attendant parking. 8:30 p.m.-2:00 a.m. daily. AND FOR A DIFFERENT TASTE EXPERIENCE, sizzle your tastebuds in our Oasis Dining Lounge, open daily for Breakfast, Lunch and Dinner. It's all happening at the Century Inn 603 Pandora Avenue at Government Street on Centennial Square.

VICTORIA THEATRE GUILD
JUNIOR MEMBERS PRESENT
"Out of the Frying Pan"
a comedy by FRANCIS SWANN
at
LANGHAM COURT THEATRE
PLAYING THURS., FRI., & SAT.
Curtain 8:15 p.m.
BOX OFFICE 3:30-7:30 p.m. Phone 384-2142

STARDUST
860 YATES
385-1031
Thurs. July 27 to Sat. July 29
SNAKE SHOW
2 SHOWS NITELY
10:30 p.m. & 12:30 a.m.
PLUS DISCO
Doors Open 8:30
SPARKLING APPLE
ROCK AND ROLL
ALL THE WAY FROM MARS
MON. JULY 31 TO THURS. AUG. 3
$1.50 ea.
FRI. & SAT. AUG. 4 & 5, $3.00 each 7-27

Buddy Rich
C-FAX 1070 and Showcase Attractions present
THE BUDDY RICH BAND
featuring
Steve Marcus, tenor sax
1 PERFORMANCE ONLY
ROYAL THEATRE
8:30 p.m.
SUNDAY, JULY 30
tickets available at
Arena and Hillside
$8.50, $7.50, $6.50
a production of
Prestige Entertainment Agencies Ltd. 7-8x

FINAL WEEKS!
DAMES AT SEA
a new 30's musical
"Definitely tops on the Victoria scene."
—Victoria Times
"You'll love it ... a bubbly piece of musical theatre ... I do recommend it."
—Monday Magazine
TUES.-FRI. 8:30 p.m., SAT. 7 & 10 p.m.
SUNDAY 2 p.m. and 8:30 p.m.
Tickets $5.50 ($4.50 Stu. & OAP) on sale at The Belfry, McPherson Box Office and Hillside Ticket Centres.
Reservations 385-6815
THE BELFRY THEATRE 1291 Gladstone at Fernwood
Victoria's only resident professional summer theatre company.

TEENAGE
ROLLER SKATING
TONIGHT
8 P.M.
at the
MEMORIAL ARENA
• Good Music • Requests
• Good Times • Colored Lights
• Super Prizes • 'til 10:00 p.m.
7-28

DAVE and LOA
KEYBOARD AND VOCALS
NIGHTLY 'TIL SATURDAY, JULY 29th
in the
TOWER LOUNGE
THE RED LION MOTOR INN
3366 Douglas Street, 385-3366 7-10x

The Big Eye
FRIDAY AND SATURDAY
IN THE BIG EYE DINING LOUNGE
Friday and Saturday nights only — on presentation of this advertisement (clip out) — we provide
2 Prime Rib Dinners
for 11.95
INCLUDES French Onion Soup au Gratin. Salad. Specially Aged Prime Rib of Beef Au Jus. Yorkshire Pudding. Baked Potato. Beverage.
By reservation only 7 to 9 p.m.
Enjoy the cabaret after dining if you wish
CLIP AND SAVE
CLIP AND SAVE
INGRAHAM HOTEL
2915 DOUGLAS ST.
385-6731
7-6

Brentwood Inn
7172 Brentwood Drive
Brentwood Bay
Vancouver Island
NEXT TO MILL BAY FERRY
JULY SPECIAL
SALAD BAR
OVEN BAKED SCONE BREAD
16-OZ. RACK OF LAMB
PROVENC'ALE WITH MINT SAUCE
FRESH VEGETABLE
POTATO
FRESH FRUIT AU KIRSCH
COFFEE
$10.95 Per Person
JOHN MACKENZIE
IS PLAYING FOR YOUR ENJOYMENT
Res. 652-2413, OPEN 7 DAYS A WEEK
SUNDAY BRUNCH 11:30-2:30
7-5x

ENTERTAINMENT FOR EVERYBODY
Sprinkle 'SATURDAY NIGHT FEVER' with 'AMERICAN GRAFFITI' and you have
THANK GOD IT'S FRIDAY
SPECIAL GUEST STARTS
DONNA SUMMER & THE COMMODORES
AND
THE NUMBER ONE RECORD IS THE NUMBER ONE SURPRISE FILM OF THE YEAR!
AUDIENCES ARE SINGING A BRAND NEW SONG
You Light Up My Life
GENERAL
STARTS TONITE
QUADRA
QUADRA AT HILLSIDE
382-3370
"THANK GOD IT'S FRIDAY" AT 6:30 & 9:30 P.M.
"YOU LIGHT UP MY LIFE" AT 8:00 P.M.
SATURDAY JULY 29th at 1:30 p.m. KUNG FU MOVIE
GENERAL
"THE MAGIC ARMOUR" & "MELODY FROM HEAVEN"
(English Subtitles)
劍火金鏢衣 白花亂雪花亂
SUN. JULY 30
12 NOON
Economic Morning Show

the MOVIES
"'ROCKY HORROR' IS A ROCK MUSICAL PARODY OF THE OLD SATURDAY MATINEE, SCIENCE FICTION AND MONSTER MOVIES, AND IT'S BECOMING ONE OF THE HOTTEST CULT FILMS IN MEMORY. THE MOVIE ITSELF IS OUTRAGEOUS."
—Newsweek, July 17, 1978
THE ROCKY HORROR PICTURE SHOW
Also ON THE SAME PROGRAMME
Alice in Wonderland
Held Over! (AGAIN)
3RD OUTRAGEOUS WEEK!
ONE COMPLETE SHOW
NIGHTLY AT 8:00 P.M.
Air-Conditioned
Fantastic Christmas
TOWNE
1122 Douglas
In Nootka Court
WARNING: Some suggestive scenes and dialogue. Alice—A sex version of the fairy tale. (B.C. Director)
CHINESE FILM FESTIVAL
SAT. AT 12 NOON
SUN. AT 1:30 & 3:30
射鵰英雄傳
"THE BRAVE ARCHER"
(English Subtitles)
MATURE
WARNING: Occasional violence. (B.C. Director)
KIDS MATINEE TOMORROW AT 2:30 P.M.
"FLIPPER"
GENERAL
All Seats $1.00
TONITE AT OUR DRIVE-IN THEATRE
"THE END"
WARNING: Occasional religious ridicule and course language. (B.C. Director)
MATURE
plus "THE BIG SLEEP"
GATES—8:00 P.M. SHOW—DUSK
DUNCAN DRIVE-IN
746-7695

386-2121
Monday through Friday 8 a.m. to 6 p.m.
Saturday 8 a.m. to 5:30 p.m.

CLASSIFIED ADVERTISING

Vancouver Island's Largest Shopping Centre in Print

386-2121
Monday through Friday 8 a.m. to 6 p.m.
Saturday 8 a.m. to 5:30 p.m.

CLASSIFIED RATES ADVERTISING

All rates quoted are for insertion in both the Daily Colonist and Victoria Times.

Single Paper rates available on request.

REGULAR CLASSIFIED LOCAL RATE PRIVATE PARTY ONLY
10 word minimum
1 or 2 days
14c per word per day
3 to 5 consecutive days
11.50c per word per day
6 consecutive days or more
9.50c per word per day

All real estate, mobile home, rental and business advertising is considered to be commercial advertising and will be charged for accordingly.

REGULAR CLASSIFIED LOCAL RATE COMMERCIAL ADVERTISING
10 word minimum
1 or 2 days
18c per word per day
3 to 5 consecutive days
14.50c per word per day
6 or more consecutive days
12.50c per word per day

SEMI-DISPLAY LOCAL RATES
Any advertisement which varies from 6 pt. regular classified style shall be considered semi-display
14 agate lines per column inch
1 or 2 days
65c per agate line per day
3 to 5 consecutive days
38.50c per agate line per day
6 or more consecutive days
32c per agate line per day

NATIONAL AND OUT OF PROVINCE RATE
Regular Classified 18c per word
Semi-Display 70c per agate line
14 agate lines per column inch

BIRTH NOTICES
Up to 30 words $3.75
Each additional word 14c

DEATH NOTICES, MEMORIAL NOTICES AND CARDS OF THANKS
56c per count line per day
3 consecutive days
48.30 per count line per day

PRIVATE BOX NUMBERS
$3.25 except Help Wanted Advertisement, $5.00 which includes a Position Filled Advertisement.

Contract rates for local businesses available on request.

CLASSIFIED ADVERTISING COPY DEADLINES

REGULAR CLASSIFIED advertising may be placed in The Daily Colonist up to 5 p.m. the day prior to publication and in the Victoria Times up to 6:00 p.m. the day prior to publication.

SEMI-DISPLAY advertising may be placed in The Daily Colonist up to 12 noon the day prior to publication and in the Victoria Times up to 4 p.m. the day prior to publication.

CLASSIFIED SERVICE FOR DUNCAN COWICHAN VALLEY AND CHEMAINUS

Classified Ads phoned in to our Duncan office before 3:30 p.m. will appear in the following day's papers.

746-6181

TERMS OF PUBLICATION

F.P. Publications (Western) Limited shall not be liable for non-insertion of any advertisement beyond the amount paid for such advertisement.

In the event of error occurring the liability of F.P. Publications (Western) Limited shall not exceed the charge for the space actually occupied by the item in question.

All claims on error in publication shall be made within 12 hours thereafter and if not made shall not be considered. No claim will be allowed for more than one incorrect insertion not for errors not affecting the value of advertisement.

All estimates of cost are approximate. Advertisers will be charged with space actually used.

All advertising copy will be subject to the approval of the Victoria Press, who reserve the right in its sole discretion to classify, reject or insert copy furnished.

All advertisements must comply with the British Columbia Human Rights Act. This act states no advertisement may state or imply a preference, limitation or specification on the basis of an applicant's race, religion, colour, marital status, ancestry, place of origin, age or sex (unless the matter relates to the maintenance of public decency AND prior approval has been obtained through the Human Rights Branch).

While every endeavor will be made to forward replies to box numbers to the advertiser as soon as possible, we accept no liability in respect of loss or damage alleged to arise through either failure or delay in forwarding such replies, however caused, whether by negligence or otherwise.

NOTICE OF COPYRIGHT

Full complete and sole copyright in any advertisement produced by F.P. Publications (Western) Limited is vested in and belongs to F.P. Publications (Western) Limited, provided, however, that copyright IN THAT PART AND THAT PART ONLY of any such advertisement consisting of illustrations, borders, signatures or similar components which is, or are, supplied to Victoria Press by the advertiser in the form of reproduction proofs, velvos, engravings, etc., and incorporated in said advertisement shall remain in and belong to the advertiser.

BUSINESS OFFICE HOURS

Monday to Friday
8:30 a.m. to 5 p.m.

Mailing Address:
Victoria Press
P.O. Box 300
Victoria, B.C.
V8W 2N4

PHONE DIRECT
386-2121
TO PLACE YOUR CLASSIFIED ADVERTISEMENT

CLASSIFICATION INDEX

VITAL STATISTICS
1 Births
8 Cards of Thanks

THE FOLLOWING SEVEN CLASSIFICATIONS ON THE LAST PAGE OF CLASSIFIED

305 Deaths and Funerals
308 Cards of Thanks
309 In Memoriams
310 Funeral Directors
311 Monumentals
312 Florists
313 Miscellaneous

NOTICES
14 Announcements
15 Coming Events and Meetings
16 Catering, Banquets and Reception Rooms
17 Restaurants
18 Places to Visit
20 Lost and Found

EMPLOYMENT
21 Help Wanted — General
22 Office Help
23 Skilled Trades
24 Sales Persons and Agents
25 Teachers
26 Part Time—Temporary Help
28 Employment Service
30 Situations Wanted

BUSINESS SERVICES AND DIRECTORY
36 Business Services and Directory

PERSONAL SERVICES
38 Travel
33 Bands, Musicians and Orchestras
34 Pre-Recorded Music
40 Business Personals
42 Education
43 Dancing
71 Music Teachers
39 Personals
32 Trade Schools

MERCHANDISING
83 Aircraft
117 Antiques and Arts
78 Bicycles
80 Boats and Marine
65 Building Supplies
93 Cameras, Supplies and Photo Finishing
127 Chicks, Poultry, Hatching Eggs, Supplies
101 Childrens Miscellaneous
135 Farm Implements
60 Fuel
97 Furniture
120 Garden Supplies
99 Groceries, Meats and Produce
110 Heavy Equipment and Machinery
126 Livestock, Supplies and Events
100 Miscellaneous for Sale
103 Miscellaneous Wanted
109 Miscellaneous to Rent
77 Motorcycles
70 Musical Instruments
125 Pets and Supplies
96 Ranges, Stoves and Furnaces
92 Sporting Goods
81 Sailboats
115 Swaps
63 Timber
98 TV, Stereo, Radio Sales and Service
112 Wanted to Rent, Miscellaneous
116 Coins and Stamps

AUTOMOTIVE
155 Automobile Financing and Insurance
164 Auto Body and Painting
162 Auto Repairs, Service and Towing
168 Campers, Trailers and Motor Homes
166 Cars and Trucks Wanted
150 Cars for Sale
151 Sports, Import Cars
148 Lease Vehicles
169 Mobile Homes and Parks
149 New Car Directory
160 Parts, Accessories
158 Tires
154 Trucks, Buses and Vans
156 U-Drive and Auto Washing

ACCOMMODATION
185 Convalescent and Rest Homes
175 Hotels
178 Summer Homes, Cottages and Resorts
181 Tourist Accommodation

RENTAL
201 Apartments to Rent, Furnished
200 Apartments to Rent, Unfurnished
203 Furniture to Rent
203 Apartments Wanted
206 Duplexes to Rent
207 Duplexes Wanted to Rent
215 Halls, Warehouses, Stores and Offices to Rent
197 Housekeeping Rooms to Rent
199 Housekeeping Rooms Wanted
211 Houses to Rent, Furnished
210 Houses to Rent, Unfurnished
212 Houses Wanted to Rent
190 Room and Board
191 Room and Board Wanted
193 Rooms to Rent
194 Rooms Wanted
204 Shared Accommodations

FINANCIAL
155 Automobile Financing and Insurance
233 Mortgage Loans and Insurance
234 Mortgages for Sale
230 Personal Loans and Insurance
235 Wanted to Borrow

REAL ESTATE
260 Acreage for Sale and Wanted
240 Business Opportunities
241 Business Opportunities Wanted
247 Commercial or Industrial Properties
258 Condominiums
253 Country Homes and Properties
270 Exchange Real Estate
290 Farms for Sale and Wanted
263 Garages for Sale, Rent, Wanted
293 Gulf Island Properties
250 Houses for Sale
265 Houses Wanted to Buy
295 Listings Cancelled
268 Listings Wanted
271 Lots for Sale
294 Mainland and Out-of-Province Properties
273 Property for Sale
274 Property Wanted
244 Revenue Property
245 Revenue Properties Wanted
285 Up-Island Properties
256 Waterfront Properties

SUBSCRIPTION RATES

Wherever carrier service is maintained, $2.00 per month.

By mail — Vancouver Island and Gulf Islands, $6.00 per month, $17.50 per 3 months, $35.00 per 6 months, $70.00 per year. Rest of Canada, $7.00 per month, $20.00 per 3 months, $40.00 per 6 months, $80.00 per year.

Outside Canada, $18.50 per month, $220 per year.

BY MAIL
Saturday Times Daily
Sunday Colonist Only
Canada, 60 cents per copy, $30.00 per year.
Outside Canada, $1.00 per copy, $50.00 per year.

CIRCULATION REPRESENTATIVES

Duncan, Chemainus— Mr. HILTON HOLT	746-6181
Nanaimo	753-2766
Lake Cowichan	749-6206

United States Representatives
LANDON ASSOCIATES INC.
New York, Chicago, Southfield, Atlanta, Boston, San Francisco, Los Angeles, Philadelphia, Rochester, Cleveland, Charlotte, Cincinnati, Syracuse, Hamburg, Williamstown, Clinton, Memphis, Levittown, Raleigh.

PAGE REPRODUCTIONS OR MICROFILM COPIES OF COMPLETE PAPERS AVAILABLE FOR ALL PAPERS PUBLISHED PHONE 382-7211, LOCAL 276

1 BIRTHS

McGLADE: Born to Steve and Denise on July 18th, 1978, a girl, Tracy Lynne, 10 lbs. 1½ ozs. A sister for Kelly Anne. Special thanks to Dr. F. McCordic and staff at Royal Jubilee Hospital. (Insured).

SMITH: Born to Mark and Cynthia, a girl, Cylena Margaret Wayne, 7 lbs. 2 ozs. on July 16th, 1978. Thanks to Dr. Chan, Dr. Prevost, Dr. Heffernan and Maternity staff at Victoria General Hospital.

DEATH and FUNERAL ANNOUNCEMENTS DIRECTLY FOLLOWING CLASSIFIED

15 COMING EVENTS and MEETINGS

ATHLETIC
BINGO
WEDNESDAY
Vic. Curling Club
1952 QUADRA

SOUTH VAN ISLE LIONS BINGO
OAP HALL
FRIDAY, JULY 28
EARLY BIRD, 6:45
REGULAR GAMES, 7:30
5 EXTRA GAMES
ADMISSION $1.00

VANCOUVER ISLAND Street Rod Association. Annouced its fourth annual pre-48 Rod Run. To be held at Saanichton Fair Grounds July 28, 29, 30. Registration $8.00. Includes meals, free camping and a live band. "Will be open to the public from 2 to 5 Saturday, July 29. Entrance free by donations. Children under 12 must be accompanied by adults. Further information phone 478-2326."

THE GIANT V.G.B.C.S. 10TH ANnual Antique Collectibles sale and show, July 29th, 10 a.m. to 10 p.m. and July 30th, 10 a.m. to 4 p.m. Juan de Fuca Curling arena, 1767 Old Island Hwy. Free admission. The largest event of its kind ever held on Vancouver Island.

FRIDAY, JULY 28TH, 9 P.M. Minus One Dance. Elks Hall, 732 Cormorant. Music by Jeff Venables.

MYSTERY TOURS
Leaves V.I. Coach Lines depot every Sunday at 1:30 p.m. Return 5 p.m. $6.00 includes tea. 385-4411.

16 CATERING, BANQUETS and RECEPTION ROOMS

GEORGE'S BAVARIAN BANQUET FACILITIES
1021 Pandora 383-7121
INTERNATIONAL CUISINE
3 DINING ROOMS AVAILABLE
SMALL OR LARGE PARTIES
UP TO 150 SEATING CAPACITY
ENTERTAINMENT AVAILABLE ON REQUEST

BLACK PRINCE CATERING (1976) Ltd., 655 Douglas St. 388-4484. For all your catering needs in our roof top Queens Reception Room or on your premises.

20 LOST and FOUND

LOST: VICINITY OF JUBILEE Hospital, Sunday, young neutered Linxpoint Siamese, grey stripe legs, tail and face; wearing red leather collar with bell. Likes dogs. 595-6975.

LOST: BURNSIDE-WILKINSON area. Female 7-month-old puppy. Cross between Labrador and Irish Setter. Tan coloured. 479-7941, after 5.

$100 REWARD FOR INFORMATION leading to recovery of brown suitcase marked with red and white stripes, containing ladies clothing. MR. BARRAS, 384-8124.

REWARD: LOST WEDNESDAY morning, Cook-Fitzhugh area. Tattooed sand red Australian terrier puppy with white flea collar, answers to name "Candy". 384-4339.

REWARD
Lost: During storm, black Spaniel female dog, "Button." B.C. licence No. 157591. 652-1240.

LOST IN STORM, CAREY RD. area. Spaniel-setter cross, short tail, greying face, answers to Dusty. 479-0058.

LOST: 12' ALUMINUM BOAT, Voyager, with 6-horse Johnson, off Piers Island, July 14. Call 477-8696. Reward.

LOST: BLACK AND GREY tiger-striped tabby, neutered male, in James Bay area. Call after 5. 383-9514.

LOST 3 MONTH OLD FEMALE tabby kitten part-persian Springfield-Wilson area. Please call 386-3549.

LOST — CAT, FLUFFY 5 YEAR old white and black. Telegraph Harbour Marina, Thetis Island, July 16th. Reward. 689-8688 collect.

LOST: SIAMESE SEALPOINT, 6 months old, vicinity of Cook and Finlayson Reward. 383-9306 after 6.

LOST: MALE CAT, BLACK WITH white chest, 3 white paws, and black right paw about 11 months. Reward $10. 598-5985.

FOUND: NEAR HUMPBACK campgrounds, male tabby cat, with white paws and chest. 478-7843.

LOST: GREY FLUFFY CAT, William Head-Metchosin area, end of last week. 478-0252. Barbie. Reward.

LOST: AMERICAN GREY tabby, open sores on front legs, return a must. Answers to "Jamie", please phone 382-5034.

LOST: MAN'S HANDKNIT BEIGE sweater, size 42. Saskatchewan insignia left front. Downtown Douglas. 386-6975.

LOST — TORTOISE SHELL KITten, 8-week-old pet, Fernwood-Centre Road area. We love her! Please phone 384-6858 or 386-7406.

LOST: FEMALE, LIVER colored German short-haired pointer. Main R.D. Beach Cove area. Reward. 656-5969.

LOST: LADY'S GOLD WATCH, KEEPSAKE, Fairfield Rd. or Douglas St. 592-1954.

LOST: GREY COCKATIEL, PEMbroke and Cook area. 386-7736, 384-6121, 570.

LOST: MEN'S TIMEX WATCH AT Oak Bay Pool, July 26th. No. 712-501-300 on back. 386-2086.

LOST: MEN'S GLASSES, SUNday Prospect Lake Beach. Reward. 592-1044.

LOST 10 MONTH OLD AIRDALE terrier (male) with chewed up ear in Mt. Tolmie area. 592-5829.

LOST: TWO WINTER SKIRTS ON Pandora, between Fort and Cook. 385-4368.

LOST: SMALL BLACK AND white cat, Redfern-Foul Bay area. 592-9897.

LOST: OAK BAY AREA, SPECtacles. Left lense is thick cataract type. Reward. 592-4307.

LOST BLUISH-MAUVE BUGIE, no bands, Goldstream-Millstream area. 478-9814.

LOST: BLACK LAB PUP 5 months old, Saanich Tattersall area. Phone 384-9549.

FOUND MALE PUPPY, BLACK with brown ears, Hillside area. 592-1804.

LOST: BIFOCAL DARK GLASSES in Fairfield-Oak Bay area. Reward. 592-0091.

LOST: ELECTRIC SHAVER black case, on road between Sooke and Colwood. 642-3870.

FOUND: MAN'S 10 SPEED. 382-3278.

20 LOST and FOUND

$100 REWARD
for information leading to recovery of brown executive suitcase marked with red and white stripes containing ladies clothing. 384-8124, Mr. Barras.

LOST—WHITE FEMALE SAmoyed at Mayfair Wednesday during thunderstorm. Could have travelled far, has B.C. tag and flea collar. Reward. 642-3892 or 478-8473.

LOST: "AMBER" 5 MONTHS old, female Springer spaniel. Liver and white, wearing collar and flea collar. Reward. 388-4366 days, 598-8156 after 4, or 995-9143 anytime.

FOUND: WHITE PERSIAN KITten, James Bay area. 386-1949.

21 HELP WANTED GENERAL

ADVERTISEMENTS IN THIS CLASSIFICATION MUST COMPLY WITH THE BRITISH COLUMBIA HUMAN RIGHTS ACT

Upjohn

LIVE-IN HOMEMAKER
We require homemakers who are able to live indefinitely with elderly people no longer able to cope on their own or with children, on a short-term basis. Day off relief arranged by us. Attractive wages plus room and board. Apply Monday-Friday, Health Care Services Uplohn Ltd., 388-6639.

Upjohn

100 HOMEMAKERS REQUIRED
Health Care Services Uplohn has openings for experienced, responsible homemakers who are anxious to assist in the care of the elderly or children. Recent pay increase. Apply Monday-Friday, Health Care Services Uplohn Ltd., 388-6639.

AVON
TO BUY OR SELL
Call an Avon Manager, 384-7345.

SPECIALTY RESTAURANT REquires the following. Experienced waiters (2) for full time work (this involves day, evenings and split shift). Experienced preparation cook for part time work (2 or 3 days per week). Salary commensurate with experience and ability. Reply with brief resume, age, previous experience to Victoria Press Box 632.

JOB OPPORTUNITY: SHIPPER for local construction firm. Must be able to work well without supervision. Valid B.C. drivers licence required. Reply in writing giving past employment, experience and wage expected to Victoria Press Box 637.

GOOD NATURED RESPONSIBLE woman required to look after 2 well behaved children (8 and 11) bright, cheerful home near UVic. (Liv-in) would suit university student, reply Victoria Press Box 629 or call 386-5454 pager 733.

WARRANTY CLERK TO TAKE over warranty administration duties at progressive Vancouver Island Chrysler dealership. Chrysler experience essential. Contact Mr. Miles at Nanaimo 758-1191.

DENTAL RECEPTIONIST REquired for Sidney practice to begin August 22nd. Applicants must have 1-year's experience as a receptionist or chairside assistant. Send resume to Dental Receptionist, 1393 Hillside Ave., Victoria.

WANTED IMMEDIATELY — EXperienced ledger, invoice and wage clerk. Resume and references required. Complete confidentiality. Permanent position. Victoria Press. Box 594.

LOVING, MATURE CHRISTIAN woman for full-time daycare, 10-month-old boy, my home preferably, KMart area, for September. References essential. 477-1037 evenings.

URGENT
Live-in or come in. Reliable person to babysit 15 month old boy full time. Starting now or end of August. Good wages. Victoria West area. 382-5546.

WANTED MATURE COUPLE (40 to 60) with own home, as caretaker manager for 37 apt. complex — Salary 35 per cent above the B.C. Code for apts. Dickie Agencies Ltd., 4th floor (office 382-4121), home (477-4662).

Waterbed Installed
Reqd imm. must have valid B.C. Dr. Lc. Send work history and salary req. to PACIFIC WATERBED, 716 Johnson St., Victoria.

DINING ROOM REQUIRES waiter-waitress, must have minimum 2 years experience, also required cocktail waitress for weekends only. 383-7122 after 5 p.m.

DIVERS WANTED TO HARVEST Geoduck clams on the West Coast of Vancouver Island. Phone 112-725-3921, 8 p.m. to 11 p.m. Please serious inquiries only.

HOTEL MANAGER
Couple to manage and look after city hotel. Experience preferred, suite supplied. Good deal for right persons. Victoria Press Box 575.

HAIRSTYLIST WITH CLIENTELE for modern salon. Excellent working conditions. Friendly atmosphere. 598-7711 or residence 384-3657, ask for Sophie.

BRIGHT, EAGER PERSONS WITH pleasant attitudes required for telephone sales positions. Experience an asset. Please contact Jim at 385-1514.

EXPERIENCED COUNTER staff required for dry cleaners. Phone Mrs. Coneslick at 386-6701 to arrange for interview.

EXPERIENCED PERSON NEEDed for making wetsuits, full time, at Ocean Air Systems. Call 384-3090 between 9 and 5.

EXPERIENCED CLEANER spotter presser required. Company benefits. Mrs. Conestick 386-6701 for interview.

MATURE PARTICULAR COUPLE to caretake quality 50-suite apartment. Reply Victoria Press, Box 597.

COOK REQUIRED. PLEASE apply in person 11 a.m.-2 p.m. Crest Harbour View Inn, 455 Belleville.

HELP WANTED: PUPPY LOVE Pet grooming requires pet groomer, with poodle experience. 595-1243.

APPRENTICE FOR BEAUTY salon needed. Apply at 2120 Oak Bay Ave.

TEACHER — JIVE-DISCO, PARTtime, Dancenergy. 1322A Government. 384-3611.

WIDOWER, OWN HOME, NO children, desires live-in, housekeeper companion. 382-9055.

WANTED IMMEDIATELY, HAIRstylist for the Velvet Touch, full or part time. 384-4443 or 384-5935.

FULL AND PART TIME SALES persons. Must be experienced in selling clothing. 595-7143.

21 HELP WANTED GENERAL

WESTCOAST SAVINGS CREDIT UNION
OPPORTUNITIES
Westcoast Savings is one of Canada's largest and fastest growing credit unions, with assets of 1½ million and 30,000 members. Westcoast's enthusiastic management team has created the following positions to achieve their projected growth. Individuals with high levels of competence, energy and experience are required.
BRANCH MANAGER
OAK BAY VILLAGE
Due to growth, our 2nd branch in the Oak Bay area will open in Oak Bay Village in November. We will be accepting applications for this position up to August 30th. With interviews following.
The successful candidate will be responsible for branch staffing, administration, operation, growth and control. High emphasis is placed on interpersonal skills and the ability to provide leadership and supervise branch personnel, insuring the highest level of service to our members. A minimum of 6 years credit union, bank or trust company experience is a prerequisite. Salary commensurate with experience. Application to Terry Audette.
DEPOSIT MANAGER
Branch administration, operation and control are this position's basic responsibilities. High emphasis is placed on interpersonal skills and the ability to supervise deposit personnel to insure a high standar of service. A minimum of 3 years bank, trust company or credit union experience is prerequisite. Salary commensurate with experience. Applications to Grant Hilliard.
Please send resume in confidence to:
WESTCOAST SAVINGS CREDIT UNION
Head Office,
1005 Cook Street,
Victoria, B.C. V8V 3Z6

DAILY COLONIST
Routes Available In Following Rural Areas
Walfred and Happy Valley, Victoria, Renfrew and Hartly Rd., Shawnigan Lake, Wall Bank and Shawnigan-Mill Bay Rd., Shawnigan Lake Otter Point Rd., Sooke Youbou Rd, Youbou, B.C.
These routes pay a basic monthly profit of $7.13 per subscriber plus a territorial and insert allowance. Apply to J. BRADFORD, 2621 Douglas St., Victoria, B.C. Telephone 383-4111 ex. 164, Youbou, call MRS. HOLLINGDRAKE, 749-6206.

DIRECTOR OF CARE
Required for a multilevel care facility. Applicants must be elegible for registration in R.N.A.B.C., experienced in gerentology and psycology, with administrative experience. Victoria Press, Box 608.

PERSONABLE YOUNG LADY TO work in stage illusion show (magic act) Victoria based but must be able to travel, should be 19 years of age, or older with good stage presence. Stage experience not necessary. Rehearsals to begin August 28th. Submit all applications in writing to Magical Mystery Shows, 315 1939 Lee Ave. Include name, address and phone number.

HAIRSTYLIST
Experienced only. We now have an opening for you at our new location, 850 Blanshard St. Modern Salon, happy atmosphere. Easy parking. For more information call Overan at 386-1363.

CARETAKERS
For small apartment block in Esquimalt. Mature couple only need apply. Spacious 2-bedroom suite in exchange for services. For interview call Mr. Debay between 9:30 a.m.-2 p.m. at 477-7284.

EXCELLENT CAREER OPPORtunity with a National Mtge. and Loan Co. Experience preferred but not necessary. Call between 9-5 (Mon.-Fri.). Jim Shalkowsky 385-5254.

FULLY EXPERIENCED BARtender required for cocktail lounge. Must be congenial, neat in appearance. Apply in person Cowichan Inn, 229 Gorge Rd. East.

MATURE, RELIABLE PERSON required for permanent babysitting job in my home. One child, six months old, 8-5, Monday to Friday. $10 per day. Call 598-6381.

WANTED RELIABLE SITTER for 10 month old, Admirals-Esquimalt area. Some evenings. Prefer older woman. 385-2069 after 5:30.

WANTED BY NON-PROFIT housing society, resident caretaker for 27-suite apartment block. Victoria Press Box 645.

RESPONSIBLE PERSON TO BABYsit 3-month baby, starting Sept. 5th, 8:30-1, weekdays, your home or ours. University area. 477-3629.

BRAND'S
Now hiring experienced waiters-waitresses. Please apply in person 9-11, 1009 Government St.

EXPERIENCED HAIR STYLIST, full or part time. Old and new styles. Wage plus commission. 477-2372, 384-8323.

WE NEED 4 PEOPLE TO FILL our position. If you're over 18, well dressed, finished high school, plus car, call Steve, 385-4461.

EXPERIENCED CASHIER REquired immediately, apply in person at Western Foods, 772 Goldstream.

OLDER COUPLE REQUIRED AS caretakers for a hall, suite provided, no children. Victoria Press Box 554.

LOVING PERSON TO LOOK after little boy, 3 hours, 2 mornings a week. Exchange babysitting possible. 383-5464.

RELIABLE DAYCARE REquired for 20 month old boy, 8 a.m.-5 p.m., James Bay area. Please phone 652-4202, 477-4048.

CAPABLE MIDDLE-AGED woman companion housekeeper, in Gulf Island. References. Victoria Press, Box 647.

SERIOUS COOK WANTED, MONday to Friday, 7 p.m. to approximately 11. 598-7842.

OLDER RELIABLE PERSON AS taxi dispatcher, needs to know the area. 383-2141.

BABYSITTER OVER 16, 8 A.M. TO 3:30 p.m. Burnside-Tillicum. 384-2653 or 384-0936.

THE DUTCH LATCH RESturant on the Malahat requires a mature cook. 478-1880.

PHOTOGRAPHER REQUIRES figure model, resume and photo to P.O. Box 185, Victoria, V8V 2W6.

CARETAKER REQUIRED FOR small apartment block, retired couple preferred. Phone 388-7421 (9-4).

MODELS REQUIRED FOR HAIRcutting and styling. All ages. No charge. 478-9242.

WANTED R.N. OR GRAD FOR 3-11 shift 4 days per week. Please phone for appointment, 383-7814.

BABYSITTER NEEDED FOR 2 school children, 9:30-3. K-Mart area. Call after 6, 721-3044.

BARBER STYLIST
or Uni-sex hairdresser. 384-5421.

CASHIER NEEDED, APPLY 3475 Quadra St.

WANTED: TAXI DRIVER-owners. 383-2141.

21 HELP WANTED GENERAL

BOYS, GIRLS ADULTS
HAVE YOU A LITTLE SPARE TIME IN THE MORNING HOURS? Why not turn that hour and a half into a profitable business of $80 a month or more by delivering your own compact Colonist Newspaper Route. Some excellent opportunities are now available in the areas of — Lincoln and Estevan, Foul Bay and Cadboro Bay, St. Charles and Rockland. Call today and ask for Mr. Hunger or Mr. Gray at the Colonist Circulation Department 383-4111. We will help you get started in PROFITABLE BUSINESS.

CARETAKER REQUIRED
This 30 suite block needs considerable upgrading.
A bonus incentive system will make the effort worthwhile for the right couple.
Apply stating previous experience and qualifications to Victoria Press Box 427.

GERIATRIC AIDES
IF YOU HAVE SUCCESSFULLY COMPLETED THE GERIATRIC COURSE AT CAMOSUN COLLEGE AND YOU ARE INTERESTED IN FULL-TIME WORK PLEASE APPLY IN WRITING TO:
PERSONNEL CO-ORDINATOR
JUAN DE FUCA HOSPITALS
947 GOLDSTREAM AVENUE
VICTORIA, B.C.
V9B 2W4

Sears
HAIR BAZAAR
Requires a full time experienced hair stylist. Good company benefits. Apply in person or call 595-9111, Loc 215.

THE ALMA MATER SOCIETY, University of Victoria, requires a pub supervisor. This is a 9-month position which involves night work. Experience desirable, but not essential. Applicants must be able to follow instructions and be able to work with students. Apply in writing to The General Manager, Alma Mater Society, University of Victoria. Deadline for applications is August 1st, 1978.

EXPERIENCED ASSISTANT MANAGERS
REQUIRED IMMEDIATELY TO ASSIST IN OPERATION OF LARGE APARTMENT COMPLEX. MATURE COUPLE TO LIVE IN. PLEASE REPLY VICTORIA PRESS BOX 529.

DALMYS
(Canada Ltd.) Applications are now being taken for full and part time sales personel we are looking for mature enthusiastic, and aggressive individuals with a flare for fashion. Please apply in person to our downtown location.

HELP WANTED: HEAVY DUTY truck mechanic with papers. Must have complete knowledge of gas and diesel vehicles, from front end to rear end. Victoria Press Box 649.

REQUIRED JANITOR MAINtenant combination, 2 nights janitorial, 3 days maintenance. Experienced person, must have references, apply Mr. Katz, Douglas Hotel, after lunch hour.

NEAT, AGGRESSIVE, YOUNG person, outward going, like to meet people, to work with manager. No selling. Should make $200 and up per week. The hottest thing in town. 384-3875.

DAYCARE SUPERVISOR, PARTtime, please send replies in writing to Salt Spring Island Daycare, Box 172, Ganges, B.C. V0S 1E0. Thank you.

SEMI-RETIRED COUPLE TO ASsume the responsibility of assistant managers for a prestige building in a quiet location. 388-5332. Concord.

WANTED: WAITER-WAITRESS, experienced and reliable. Apply in person Cuckoo Clock Restaurant, after 8 p.m.

DAYCARE NEEDED FOR 20 month boy. James Bay or Esquimalt preferred. 477-4048 or 652-4202.

WANTED: EXPERIENCED Grill Cook. Apply 535 Yates. Between 3 and 4 p.m.

EXPERIENCED UPHOLSTERER cleaner, phone 385-3912.

FRAMING CREW WANTED UP Island. 385-3633.

22 OFFICE HELP

ADVERTISEMENTS IN THIS CLASSIFICATION MUST COMPLY WITH THE BRITISH COLUMBIA HUMAN RIGHTS ACT

EXPERIENCED DENTAL ASSISTant and dental receptionist wanted for progressive preventive oriented dental practice in Colwood. Must be often handwriting to Dr. K. J. Kerr, 477 Cumberland Rd. Courtenay.

FULL TIME ACCOUNTANT, competent typist, experience in real estate transactions a definite asset. Attractive salary for right person. Please Apply Box 674 Sooke, B.C. V0S 1N0.

RECEPTIONIST-SECRETARY required for small office in Central Saanich area. Good typing and shorthand or speedwriting essential; hours 8-5, salary $800. 386-6754.

EXPERIENCED CERTIFIED Dental Assistant required immediately for downtown preventive practice. Resume in own handwriting to Victoria Press, Box 569.

DENTAL RECEPTIONIST REquired for city practice, previous experience necessary. Victoria Press Box 641.

INSURANCE
Typist required for general insurance office, 1-2 years experience preferred. Salary negotiable. Prime Personnel, 385-7012.

WANTED IMMEDIATELY EXPErienced conveyancing-commercial secretary for young dynamic law office. Salary commensurate with experience. Reply Victoria Press Box 643.

LEGAL
Experienced litigation secretary required for temporary 2-week assignment. Good hourly rate. Prime Personnel, 385-7012.

INSURANCE AGENCY REquires experienced person with knowledge of personal line. Full or part-time. Phone Mr. Parkinson, 384-1181.

CERTIFIED DENTAL ASSISTANT required. Please reply in writing giving experience, aptitude and qualifications to Victoria Press, Box 611.

OFFICE MANAGER. EXPERIence in accounts payable and receivable. Able to take charge. Also General Office clerk. Phone manager at 753-6641.

CERTIFIED DENTAL ASSISTant to start Sept. 11th. Fort St. at Foul Bay. Dr. Peer Szarka. 385-1631.

EXPERIENCED LEGAL SECRetary required in litigation-criminal law. $1000-$1100 per month. 386-9021.

LEGAL
Litigation-secretary: good skills, at least 3 years experience. Salary $1000-$1200. 385-7012.

EXPERIENCED CORPORATE-commercial secretary for senior partner in downtown law office, call Paula 385-1411.

RECEPTIONIST FOR BUSY downtown law office. Call Paula 385-1411.

22 OFFICE HELP

INTERMEDIATE ACCOUNTANT
We have an opening for an intermediate accountant. The ability to work to trial balance and prepare financial statements will be prerequisite. Preference will be given to applicants with Public Accounting experience. Please apply in writing.
Wilson, Hayes, Lloys DeBeck
Chartered Accountants
208-435 Trunk Road
Duncan, B.C. V9L 2P3
Att: J. S. Hayes

NURSING SUPERVISOR — Luther Court. Supervisor for 40 beds in personal and intermediate care. 13-14 nursing staff including auxiliary, must be elegible for registration with either the P.N. or R.N.A.B.C. Administrative and supervisory experience required and interest in the geriatric field. Salary negotiable. Apply Administrator, Luther Court Society, 1525 Cedar Hill X Road, Victoria, B.C. V8P 3Z4.

RECEPTIONIST-TYPIST REquired immediately. Successful candidate must deal with public effectively. The typing requirement is of a technical nature with emphasis placed on accuracy. Salary commensurate with experience. Apply in writing to Case Existological Laboratories Ltd., 783 Cave St., Victoria, V9A 5T6.

LARGE INVESTMENT FIRM REquires services of a secretary with shorthand, for a permanent position. The successful candidate should be able to exercise mature judgement and be capable of working independently. Phone for interview and appointment, 388-5411.

WANTED IMMEDIATELY: MAture legal secretary, experienced in conveyancing and corporate work. Must be a self-starter and able to work with minimum of supervision. Salary commensurate with experience. Phone 386-2261 for interview.

PERMANENT POSITION FOR A bright person to keep books for Trial Balance or higher and do other office work as required by our construction real estate office. Salary commensurate with ability and experience. Apply with resume to Victoria Press Box 672.

DENTAL RECEPTIONIST REquired immediately for preventive-oriented practice. Successful applicant must deal with public effectively and have good knowledge of basic bookkeeping and filing. Send complete resume to No. 17, 1537 Hillside Ave.

SPROTT SHAW COLLEGE HAS Immediate vacancy for bookkeeping instructor, suit person with basic bookkeeping and computation skills, good appearance, interest in helping others. Call Mrs. Kennedy, 384-8121, for appointment.

CERTIFIED DENTAL ASSISTANT needed immediately, details to Victoria Press Box 642.

23 SKILLED TRADES

ADVERTISEMENTS IN THIS CLASSIFICATION MUST COMPLY WITH THE BRITISH COLUMBIA HUMAN RIGHTS ACT

British Columbia Forest Products Limited
Boston Bar Sawmill
Requires
HEAVY DUTY MECHANIC
Heavy duty mechanic with TQ preferred but not essential. Call collect to:
867-9214

O.R. NURSES
Vacancies exist for experienced O.R. nurses at the Victoria General Hosp. Applicants must be registered in B.C. or must be eligible for registration. Salary $1184-$1399 per month (1977 contract). Plus an attractive fringe benefit package. Apply to Personnel Office, Victoria General Hospital, 841 Fairfield Rd. V8V 3B6.

EXPERIENCED AUTO BODY person, some frame repair experience preferred, large modern shop in Hope, B.C. Year round employment. Wages — $8.25 per hour. Write Soringman's Auto Body, P.O. Box 126, Hope, V0X 1L0 or phone days 859-5244, nights, 869-5297 or 869-5787.

JOURNEYMAN ELECTRICIAN required for full time employment in Campbell River. A B. license preferred but not essential. Wages negotiable. Apply in writing to Chateau Electric and Plumbing Ltd., 1861 Island Highway, Campbell River, B.C. or phone 287-9524.

MAJOR APPLIANCE SERviceperson required by local firm. Must be familiar with all makes of appliances. Refrigeration experience an asset. Wages negotiable. Full or part time. Victoria Press. Box 646.

STILL LOOKING FOR shipwright-joiners. Apply in writing to Philbrooks Shipyards Ltd., 2324 Harbour Rd., Sidney, V8L 2P5.

EXPERIENCED TRANSMISSION technician required for Victoria's oldest service centre. 384-2313, 479-1102.

WANTED FULLY QUALIFIED electronics technician, full companp benefits. Call Electrohome Ltd., 385-3384.

AM BUILDING SEVERAL TOWN houses, want job quotes from all trades.
M. BITERMAN 474-2476

APPLICATOR REQUIRED TO INstall 1x4 beveled siding on townhouse project. Please call 652-4461.

24 SALES PERSONS and AGENTS

ADVERTISEMENTS IN THIS CLASSIFICATION MUST COMPLY WITH THE BRITISH COLUMBIA HUMAN RIGHTS ACT

I'M PAYING MY WAY THROUGH University, you can too. If you are a student from 16-21 with drive and want to be your own boss, spend 14c for a stamp and drop me a line. Anthony, Victoria Press Box 648.

TRUCK TIRE SALES REPREsentative, to canvass the Greater Victoria and surrounding area. Experienced only need apply. Phone for appointment, Victoria Tire Ltd. 382-6184.

MATURE AND EXP

34 PRE-RECORDED MUSIC

VARIETY MUSIC FOR ANY OCcasion and every taste. 474-1433.

THE MUSIC MAN 479-8043, 477-5752.

WAYNE'S MUSIC 479-4835

36 BUSINESS SERVICES and DIRECTORY

Accounting Service

BOOKKEEPING-OFFICE MANagement, part-time for your business, personal service at your home or office. 382-8307.

Appliance Repairs

DILLON'S APPLIANCES SALES AND SERVICE, LANGFORD, buy and sell all makes and models. Repairs to all makes and models. 24-hour service, guaranteed workmanship, 478-5251, evenings 474-2499.

Accounting Service

ANDERSON'S APPLIANCE REpairs. Washers, dryers, dishwashers, and garburators. (Also commercial). Reasonable rates 479-3355, 24 hour service.

JAMES BAY APPLIANCE FOR heavy duty repairs. 383-4762.

Appraisals

REAL ESTATE APPRAISALS for taxation — Estates — Expropriation — Sale. K.M. Porter, F.R.I.(R.I. (B.C.) 384-8075 pager 307. Knowles Realty Ltd. 384-8101.

Lansdowne Properties Ltd.
APPRAISALS
2518 Estevan Ave. 592-2431

P. G. JACKSON LTD.
Real Estate Appraisals
836-1070 Douglas 388-9109

Auto Glass

CALL US

BOSSOM GLASS CO. LTD.

382-3031 382-0223
SPECIAL prices on windshield and rear window reseals.
Windshields supplied, all makes.
"OUR PRICES ARE LOWER".

Bricklayers

MCNAMARA MASONRY, BRICK, blocks and fireplaces. 656-3091.

Cabinet Making

KITCHEN CABINETS, bathroom vanities, counter-tops, all custom built, or refacing old cabinets with new modern designs, with low price. For free estimate call 479-7245.

Custom Kitchen Remodelling!
Vinyl Panels — New Units!!
JULY DISCOUNT MONTH!!!
U-Do-A-Door 382-3224

Carpenters

F. J. CONSTRUCTION. ALL sorts of carpenter work, additions, alterations, finishing, framing, etc. Private and commercial. Free estimates. Call Fred Jorgensen, 642-3075.

LET GEORGE FIX IT. PLUMBing, electrical and all phases of carpentry. Very reasonable, free estimates, references and bondable. No job too small. Call now, 595-7854.

HOUSE DOC-TOR
He has been pleasing Victorians for three years with his lowest prices. Renovations and additions. Free house calls. 383-4929.

PERMA CONSTRUCTION
"We build on our Reputation"
Alterations — New Construction
FREE ESTIMATES, 384-2323

ALL PHASES OF CARPENTRY, by highly skilled tradesman. Reasonable rates, for free estimates phone 652-1485.

RENOVATIONS, ADDITIONS, cabinets — no job too small. Good work, reasonable rates. Call after 7 p.m. 477-9416.

SUNDECKS, ADDITIONS, RENOvations, small repairs rec rooms. Reasonable, free estimates. Jim 388-6998.

VERSATILE HOME MAINtainer, carpentry, renovations, cabinets, painting, papering, quality work. Adam, 385-3090.

ENGLISH FINISHING CARPENter, good work, reasonably priced. 658-5505.

EXPERIENCEWD CARPENTER will do renovations, small concrete jobs. 477-7762 after 4 p.m.

WIRING, PLUMBING, CARpentry, etc. All trades. 382-5362 or 478-1580 evenings.

ADDITIONS, RENOVATIONS, and sundecks. Free estimates. 479-5097.

BUILDING A SUNDECK?
For best prices call 382-2709.

Carpets and Linoleum

PARKER, JOHNSTON LTD.
1855 BLANSHARD 382-9181
OUTDOOR TURF
CARPETING
$4.99 SQ. YD.
CARPET REMNANTS
½ PRICE ! ! !

BEAVER HOME CENTRE
1581 Hillside 595-1225
Competive Pricing
On All
Carpets, Lino, Floor Tile
For Residential and Commercial
— Professional Installation —
"Buy Better at Beaver"

EDGAR and MINER
650 HILLSIDE
386-8206
CARPETS, LINO, FLOOR TILE
Commercial and Residential
EXPERTS
"A PROFESSIONAL APPROACH WITH GUARANTEED SERVICE"

HOURIGAN'S
CARPETS AND LINOS LTD.
FLOOR COVERING SPECIALISTS
713 PANDORA AVE. 386-2401

JOURNEYMAN CARPET LAYER, guaranteed work, reasonable rates, phone after 6, 479-5638.

CARPETS AND LINO INstalled; reasonable rates; free estimates. Phone 384-1656.

CARPET AND LINO. INSTAJLLAtion, repairs, re-stretches. 595-6855. Please leave message.

Carpet Cleaning

HAVE YOUR CARPETS AND furniture look their best, when they are steam cleaned to your satisfaction right in front of your eyes. Phone 595-3585.

GARDEN CITY CARPET CARE. July special, average living, dining, hall way. $48. 385-3912.

RON'S CARPET CLEANING
9c a square foot. 384-6110.

Cement Contractors

MR. CEMENT
Sidewalks, patios, retaining walls, driveways, cement repairs, rock walls a specialty. Free estimates: 592-9627.

RETAINING WALLS, DRIVEways, sidewalks, patios, basements, etc. Also stonework. Free estimates. 479-7548.

SPECIALIZING IN SIDEWALKS, driveway, stone blocks, bricklaying, concrete pools repairing. Guaranteed job. 386-0846.

CONCRETE WORK, YOU NAME IT, we'll do it. 474-2475 anytime.

Cleanup Services

CLEANUPS
Any type hauling. Prompt service and reasonable rates by University Student.
592-6939

385-8198
4 BROTHERS — ALL AREAS
FREE ESTIMATES — ANYTIME
Cleanups, hauling, manual labour. Small Bobcat service. Dependable.

L & S JANITORIAL CLEANUP Services. Lawn and yard cleanups, complete floor care, window, car cleanups, carpets. Fully experienced, licensed. 595-8078.

THREE WAY CLEANUP. REAsonable rates. 383-1866.

36 BUSINESS SERVICES and DIRECTORY

Cleanup Services

NO CHARGE AND UP
Two young responsible men have large truck. Basement, attics, composts, etc. Very reasonable. Bob's, 384-2451 anytime

CLEANUPS AND HAULING, junk, furniture, composts, gardens, yards, basements. Free estimates. Eugene, 383-3528.

NO CHARGE REMOVAL OF anything useful and clean-up balance. 385-8383, 388-6275 pager 877 anytime.

REASONABLE CLEAN-UP. Yards, basements, etc., also hauling; free estimates. 479-5923. 656-3671.

HARD WORKING YOUNG MAN, with ¾-ton pick-up, will do hauling, clean-ups, etc. Reasonable rates. Dave, 478-7330.

MOVING IN OR OUT
Complete vacant house cleanup, basements, attics etc. 479-1219, 386-3982.

CLEANUPS NO CHARGE AND up, basements, attics, yards, compost and junk hauling. 658-5406.

CLEANUP MAN AND EMPTY truck looking for work, reasonable. 385-7965.

COMPOST AND BASEMENT cleanup at a sensible price. 383-5901.

CLEANUP
Best for less, call Les: 384-5080.

MAN WITH PICKUP, SMALL cleanups, anytime. Kelly, 388-6049.

Contractors

WHEATON
CONSTRUCTION LTD.
General Contractors
Building Consultants
385-5702

CLARK'S CONSTRUCTION
Residential and commercial framing, finishing — custom homes, renovations and additions, all types of concrete work. Free estimates. New concrete Strip-easy Forms for rent. 479-5020.

T. & C. BUILDERS LTD.
Framing
385-5293 385-8587

SITE CONSTRUCTION
Framing, renovations, additions, sundecks, free estimates 384-5129, 384-8075 pager 1116.

FRANKLIN'S CONSTRUCTION
Sundecks, gutter, fencing, additions, renovations, steps, windows, doors. 382-2732.

SYDNEY MASONRY, SPECIALIZing in retaining walls and stone walls. No job is too small. After 5. 656-6645.

FARMER CONSTRUCTION
Design — Renovations
388-3121

WIRING, PLUMBING, CARpentry, etc. All trades. 382-5362 or 478-1580 evenings.

FRAMING, FINISHING AND SIDing done. K. Hayde Construction, 479-5640.

Draperies

HOURIGAN'S
Floor Covering Specialists
CUSTOM
DRAPERIES
—Bedspreads—
PROMPT IN-HOME SERVICE
713 PANDORA AVE. 386-2401

DRAPES FOR LESS
Buy custom-made drapes direct from the drapery manufacturer. Drapery tracks supplied and installed. Free estimates. Residential and commercial. Emoress Draperies Ltd., 1802 Cook St. (next to Cubbon) 385-3011.

Pacific Draperies
CUSTOM MADE DRAPERIES
Commercial and Residential
Specialists
650 Hillside 388-4613

Dressmaking

PROFESSIONAL DRESSMAKING, custom fit, imported fabrics available, specializing in bridal and formal wear. 384-4711.

SEWING, ALTERATIONS AND repairs, light upholstery, call Pat, 384-7279.

DRESSMAKING, PATTERN MAKing. Reasonable. Please call Betty at 384-4676.

Drywall

HOLLANDIA DRYWALL
Complete High quality drywall service. 20 years experience. Please phone 479-7641.

"SPRAYMAN"
Specializing in all types of texture ceilings and walls, satisfaction guaranteed. 652-3601.

LOWEST PRICES
All phases of drywall, available immediately. 386-6008.

Electrical Contractors

ROBERT G. HELLER ELECtric, very reasonable rates on rewiring or new construction, additions, electric heating, residential or commercial. 478-4032.

OLDER HOMES REWIRED — NO down payment. We finance at bank rates with approved credit. EDDY'S ELECTRIC — 385-7666

HARPER ELECTRIC
Licenced electrician, reasonable rates. 477-9911.

LICENSED ELECTRICIAN WILL do new wiring, rewiring, stove repair. 479-9765.

ELECTRICIAN, FREE ESTimates. Call Bernie. 386-1094.

Excavating

EXCAVATING, LAND CLEARing, road building, demolition, sand and gravel equipment rentals, 24-hour service. Radio controlled.
O.K. Trucking Co. Ltd.
Bus. Office, 2890 Nanaimo, 386-2474
Dispatcher, 2720 Turner, 382-6336.

385-8198
4 BROTHERS — ALL AREAS
FREE ESTIMATES — ANYTIME
Levelling, backfilling, lawn preparations, tilling, Bobcat Service.

DICK MORTON EXCAVATING
Quality work — reasonable rates, backhoe rentals, septic fields, sewers and drains. 479-8480.

JUAN DE FUCA (BOBCAT) SERvices. Landscaping, backfilling, etc. 388-5464. Pager 623.

ROBERTSONS EXCAVATING — 450 Case, land clearing, bulldozing and backhoe. 595-8530.

LAND CLEARING, BULDOZING, selective logging. Standing and felled timbed wanted. 658-5046.

BISSENDEN EXCAVATING, SEPtic fields, drains, etc. Reasonable. 598-4490.

McCREEDY BACKHOE — BULLdozing. Septic fields, hauling. Good rates. 479-3065.

Fencing

ISLAND CHAIN LINK
FENCING LTD.
Fencing in wire or wood
Small jobs a speciality
477-0332

EUROPEAN CRAFTSMAN. ALL types of fencing and repairs; guaranteed work. 721-3759. Gordon Head.

ALL TYPES OF FENCING BUILT and repaired. Free estimates. 478-1050, 382-2732.

PACIFIC FENCING 592-4161
Chain link - wood -screen block.

Flooring and Sanding

M & M FLOOR
COMPLETE FLOOR CENTRE
Hardwood, Carpets and Linos
532 William St., 384-0343
Nights: Al 386-3078—Mike 652-4308

Furniture Refinishing

WILFRED GENEST. REPAIR and refinish all types of furniture. 32 years of experience. 595-1054.

Gardening

385-8198
4 BROTHERS — ALL AREAS
FREE ESTIMATES — ANYTIME
Rototilling, yard cleanups, power racking, aerating, new lawn preparations, etc. Bobcat service. HAY! Lawns, fields, vacant lot. Equipment for all this, we got Weeds, Brush, Short and tall. Call us, we can cut it all. HOURLY RATES OR MONTHLY CONTRACT. DEPENDABLE.

36 BUSINESS SERVICES and DIRECTORY

Gardening

BARKER
LANDSCAPING LTD.
Cleanup, maintenance specialists, quality equipment operated by expert staff. 595-8323.

HARVEYS' LANDSCAPING
Experienced Chinese gardener, designing — redesigning — new lawns — all phases. Fong, 479-7078, 384-8621.

CREATIVE LANDSCAPING
Designing, and artistic layouts. Free estimates. Residential, commercial, Maintenance, cleanups. Dutch horticultural background. Over 25 yrs. experience. 477-7882.

Garden Clean-Up
Digging and edging beds, rototilling, power raking, new lawns, garden maintenance and landscaping, 13 years experience, 595-2500.

E. JACOBSEN'S GARDEN MAINtenance. Regular lawn and garden maintenance, cleanup, Scandinavian workmanship, personally owned and operated. 479-8422.

DUTCH LANDSCAPERS
New lawns, cleanups, low maintenance, gardens, planting, designing, rockeries. Free estimates. 478-1023.

LICENSED GARDENER
Clean up, pruning etc. Gardening year round by contract. G. Barta 474-2680.

FOR GENERAL GARDEN clean-up, regular lawn maintenance, call Grant 386-0086 or 478-2483.

EXPERIENCED CONSCIENTIOUS gardener, seeks summer position, reasonable rates, call 386-0784.

ENGLISH GARDENER, FULL maintenance, pruning, 30 yrs. experience. 656-3259.

ROTOTILLING AND LAWN maintenance for small garden tractor. 479-3679. Call Al.

POWER RAKING, GARDEN cleanup, large truck. 479-4067 after 6 p.m.

Glass and Glazing

WINDOWS
Change wood to aluminum, single to thermo with Everbrite. Phone 384-1423, 658-8817 evenings.

Gutter Cleaning and Repair

WHY WAIT FOR BAD weather, let us work on your gutters and downpipes now. Very reasonable, all work guaranteed. 388-4295.

Handymen

UVIC STUDENT EAGER FOR work. Will landscape, paint, make repairs around your home. Call 384-9630.

MR. FIX-IT — REPAIRS, SUNdecks, renovations, plumbing, Ron, 479-9716, 592-4394.

JOHN THE HANDYMAN
Journeyman, electrician. "Jack of all trades". Phone 595-4842.

HANDYMAN, LAWN MOWING, general cleanup, small repairs. No job too small. 479-0612.

1-2-3 CLEANUP AND GARDENing services. Reasonable rates. It's as easy as 1-2-3. 477-2129.

Hauling

3-TON DUMP, GENERAL HAULing, cleanups, topsoil, etc. Reasonable. 385-7965.

CLEAN-UPS AND HAULING. Gravel, sand, topsoil. Eugene, 383-3528.

QUICK SERVICE — ALL TYPE cleanups, etc. Call Fong, 479-7078, 384-8621.

Home Improvements

HOT TUBS
SAUNAS
FREE ESTIMATES
Kosmar Industries
2951 Bridge St.
384-2623 479-5492 after 5 p.m.

SOMERSBY
Manufacturers of wooden windows, thermo or single glazed. Repairs to anything in wood. Finished lumber and mouldings.
Cr Hillside and Bridge 386-6645

Insulation

SAVE MONEY ON YOUR HEATing bills this winter, insulate with K19. For your free estimate, advice on federal grant and finance call Stu, 383-3063. White Heather Enterprises. Approved for B.C. Hydro financing, all materials C.M.H.C. approved.

Janitor Service

OFFICES, HOMES, APARTments cleaned. Certificate. Ovens my specialty. 384-3992 anytime.

Landscaping

BARKER
LANDSCAPING LTD.
Qualified design services; expert workmanship; lawn specialists; anything in fences; rock retaining walls; pools; competitive prices. 595-8323.

385-8198
4 BROTHERS — ALL AREAS
FREE ESTIMATES — ANYTIME
New lawn preparations, seeding, rototilling. Bobcat service.

SAANICH LANDSCAPING
Stonework; Patios, sidewalks, driveways. Complete Landscaping. The lowest price! 479-6490.

SCOTIA LANDSCAPING. RETaining walls, facing, patio slate, landscaping. 385-4874.

Masonry

TOP QUALITY MASONRY AT reasonable rates. Fireplaces, chimneys, bricks, block and stonework. Guaranteed. Phone Armando's Masonry, 595-7327.

MASTER'S MASONRY, SPECIAlizing in residential brickwork and custom designed fireplaces. 477-6363.

25 YEARS EXPERIENCE, brick, block, stone ,and slate. Chimneys, fireplace facings, etc. Phone Doug, 479-5975.

SPECIALIZING IN BRICKLAYing, son stone, sidewalks, driveways, patios. Drains installed. Guranteed job. Aheer: 386-0846.

ALL TYPES OF STONEWORK, over 25 years' experience, 386-9193.

FIREPLACE SPECIALIST
20 years experience — 479-5075

Moving and Storage

MOVING?
J AND L
MOVING AND STORAGE LTD.
Full storage facilities. Boxes supplied at cost. Residential or commercial hourly rates or firm price. Piano moving a specialty. Big or small, we guarantee all. 388-9323, 8-5 p.m., 6 days a week.

BARRY'S DELIVERY
House, office and apartment moving. Prompt, courteous service from experienced professionals at reasonable rates. Appointments available for month end. Totally insured. Clean new equipment. Call 382-4434.

IF
you have to move, call Drum Cartage for professional moving at reasonable rates. Residential, commercial. Pianos a specialty. 383-9861.

VICTORIA CITY MOVERS. Phone day or night, confirmed price or reasonable rates. Dependable and courteous. Free estimates, no obligation. Call 384-5139, 384-8075 pager 1116.

FRANK'S DELIVERY
Move and pickup delivery service. One man $10, 2 men $15.50. Also parcel and courier service available; $1.95 each delivery under 30 lbs. 382-5275.

TREMBLAY AND QUILLAN Moving and Deliveries. Very reasonable rates. Special rate for pensioners, 7 days a week. Phone 384-6436.

G & G MOVERS
Furniture and cartage, experienced and fully insured 383-6221, eves 477-1485.

FLASHBACK CARTAGE. HOUSEhold and apartment moving. 386-1733, 388-6275 pager 607.

WHY PAY BIG PRICES? EXPErienced, reliable, reasonable. Pensioner rates. 382-5625.

36 BUSINESS SERVICES and DIRECTORY

Moving and Storage

ASTRAL MOVES
anywhere, anytime, reliable. 24 hours. 386-3880.

MOVING AND DELIVERIES. APpliances, furniture, households. Eugene, 383-3528.

Painters and Decorators

ISLAND
DECORATORS
"THE SPECIALIST"
—Painters
—Paper Hangers
—Spray Painters
—Plaster Repairs
—Gyproc Filling
383-9059 EVES. 595-7103

CLARK AND PATTISON
PAINTING CONTRACTORS LTD.
Specializing in sand blasting, spray painting, wall coverings and special coatings.
"We Cover The Island"
Victoria 384-8831 384-0443
Nanaimo 754-9321
Courtenay 334-2996

BROTHERS PAINTING
AND DECORATING
Free appraisals, cost consultant, All types of painting, All types of repairs, Commercial, farm, residential. Lowest rates. Terms. Work guaranteed. 383-8112.

WHITE HEATHER ENTEPRISES. For all your painting, decorating and drywall needs. Old country tradesman. Lowest rates. Special rates for Old Age Pensioners. For your free estimate call Jim, 383-3063.

YOUNG FAMILY MAN NEEDS interior or exterior painting jobs, and general repairs. Experienced and reasonable. Free estimates. 595-8872.

EXPERIENCED ENGLISH DECOrator, quality painting and decorating; reasonable rates, free estimates. Phone Michael, 598-7990 or 598-1762.

OLD AGE PENSIONERS PREferred, exterior house painting, a quality job at a reasonable price, phone Garth Glover Painting, for a free estimate. 385-6422.

W. E. FERRIDAY PAINTING. INterior and exterior by experienced tradesmen, no job too small; reasonable rates. Days 384-1513, evenings 477-3843.

WESTERN TEX COATING LTD. ALL TYPES OF PAINTING AND REPAIRS. EXCELLENT RATES. WRITTEN GUARANTEE. FREE estimates. 595-1233.

20 YEARS EXPERIENCE, INTErior and exterior, if you desire quality, efficiency and cleanliness, which adds up to a better price to you, call 478-1254.

GOLD BRUSH PAINTERS LTD. PAINTING AND DECORATING of the interior or exterior of your home. Call 477-7960. Free Estimates.

PAINTING AND DECORATING, reasonable rates, satisfaction guaranteed. Terms. 595-4903. 479-2473.

ARE YOU LOOKING FOR AN inexpensive yet experienced painter? Interior or exterior, no job too small. Call Luis 384-6104.

B.M.B. PAINTING AND ROOFING Ltd. Residential and commercial, free estimates, reasonable rates. 642-4522.

DOWSON PAINTING CONTRACTOR, RESIDENTIAL COMMERCIAL; WORK GUARANTEED. Free estimates. 385-6042.

HOWARDS PAINTING, SPECIAlizing in residential decorating, for 3 generations. 598-5824.

ALL TYPES PANTING, GUTters cleaned, renewed. Free estimates. Guaranteed. 388-4630.

EXPERT PAINTING REASONable rates. Free estimates. 477-0676.

PAINTING AND DECORATING, interior-exterior, vinyl and paper hanging. Phone Mike 386-9135.

PAINTING AND SMALL RENOvations, interior, exterior, reasonable rates. 386-3820, Mike.

EAGLES CONTRACTING, PAINTing, renovations, of all sorts, free estimates. 474-1998.

PAINTING, INSIDE AND OUT. General repairs, reasonable. Free estimates. 479-4446.

EXTERIOR AND INTERIOR painting, reasonable rates, free estimates. 383-9153.

EXTERIOR HOUSE PAINTING, reasonable prices. Phone 595-6855, please leave message.

INTERIOR EXTERIOR
10 years' experience, very reasonable. Call Alexander, 388-6585.

EXTERIOR SPECIALIST, NO home too difficult, free estimates, all work guaranteed. 598-4994.

EXPERIENCED EXTERIOR AND interior painter. Reasonable rates. Free estimates. Phone 479-4983.

SEMI-RETIRED, QUALITY work. Albert Roberts. 388-5631

Paving

DICKS PAVING, SPECIALIZING in blacktop, jet sealing, and patching. Conditional guarantee. 479-9818 anytime.

Photographers

DISTINCTIVE NATURAL PHOtography. Experienced professional. Reasonable rates. Phone 656-2812.

Plasterers

STUCCO
New homes, older homes. Reasonable prices. Brook Plastering. Call 478-8775.

THO'S STUDDERS' STUCCO AND plastering, is the best buy in town. Guaranteed workmanship. Call 592-1668 or 592-2111.

CEILING SPRAYED. LATHING, stucco repairs, no job too small. 477-9498.

FRIEDRICH PLASTERING AND stucco. Patching specialists, older home "renewal." 656-2064.

COLEMAN PLASTERING
Lath, plaster and stucco. 478-9976.

PLASTER, STUCCO, REPAIRS, reasonable. 479-4779, 479-7477.

STUCCO AND PLASTER PATCHing. 30 years experience. 477-1681.

Plumbing and Heating

FURNACE INSTALLATIONS — oil, electric hot air, wood and all combinations, and heat pump systems. For free estimates call Bill Richardson, 473-2452.

ANY TYPE OF PLUMBING reasonable rates, reliable plumber, 24-hour service. 477-5742.

DAVID'S PLUMBING
For all your plumbing needs — including HW tanks. 386-8881.

REPAIRS AND RENOVATIONS. 18 yrs. experience. Low rates. 24 hour service. 652-5813.

GUARANTEED, GOOD, LOWcost work McKinnon Plumbing. 595-8056.

HOUSEHOLD PLUMBING Major, minor repairs, fast, reasonable. References. 478-1841.

Roofing and Siding

IRWIN INDUSTRIES LTD. solid vinyl siding, aluminum siding, soffits, gutters, shutters. 382-5154.

PARKER JOHNSTON LTD.
1855 BLANSHARD. 382-9181.
"Roofing Victoria Since 1935"

TAR AND GRAVEL ROOFING, reroofing and repair. Phone 382-4493.

TIP TOE ROOFING
Cedar shakes, shingles, asphalt shingling, call 382-5954.

NEIGHBORHOOD ROOFING AND siding. Phone Bill after 7 p.m. 388-7905.

Sundecks

7 OAKS WATERPROOFING SYStems. New and old sundecks, factory approved applicators. CMHC approved, materials. "Guarantee" in writing. For free estimates phone Doug 478-7552.

WESTERN TEX COATING LTD. PROFESSIONAL INSTALLATION OF DECK COATING FOR NEW OR OLD DECKS. FREE ESTIMATES. 595-1233.

Tailors

SORENSON'S TAILOR AND DEsigner, specialist in ladies suits and coats. Men and Ladies alterations. 2230 Oak Bay Ave. 595-2115.

QUALITY MEN'S WEAR ALTERations done by expert tailor. Inquire at Dorman's Store for Men 1306 Douglas Street.

SUPERIOR VALET SERVICE
Alterations, repairs, dressmaking, formal wear, dry cleaning. O.A.P. rates at Admirals. 383-3211.

36 BUSINESS SERVICES and DIRECTORY

Tailors

OAK BAY TAILORS
Tailoring, alterations ladies and men Quality leather alterations, 1828 Oak Bay Ave. 598-4131

ALTERATIONS, MEN'S AND womens clothing, 20 years' experience. Phone 382-2805.

ALTERATIONS, MEN'S AND WOmen's clothing, 20 years' experience. Phone 382-2805.

BRITISH CUSTOM TAILORS
1311 BLANSHARD 383-2632

Tree Service

GARDEN CITY TREE SERVICE, spraying, pruning, topping, and removal, fast, courteous service, tree estimates 592-6257.

SKIP'S TREE SERVICE, REAsonable rates, free estimates, 479-5342.

MT. VIEW TREE SERVICE
"Everything in Trees"
Fully Insured. 479-3873 (24 hr.)

CUSTOM FALLING AND TOPping. Fully insured. 385-7013 anytime.

BIG WIND TREE SERVICE
low rates 388-5115

TREE WORK, ANY AREA, rates negotiable. 383-4435 anytime.

Upholstery

ACE UPHOLSTERY
477-0455
Quality workmanship. Europran craftsman. Free estimate.

FURNITURE UPHOLSTERED and repaired, workmanship guaranteed, reasonable rates, free estimates, 388-5936, evenings 386-6670.

Vacuum Repairs

FILTEX VACUUM SYSTEMS, 383-0242, Fred Blake, Apex Agencies, 576 Yates.

Window Cleaning

WINDOWS WASHED, AVERAGE house $9. Call 478-9461. Thank you.

38 TRAVEL

Kaanapali Beach
Maui
1-bedroom condominiums on beautiful white sand beach. Call 479-7117 before 5 p.m. or 382-7642 after 5 p.m. and weekends, ask for Percy or leave message.

MAUI
Deluxe 2-bedroom, fully-furnished condominium. Located on a safe sandy beach. Available August and September.
O.K. Trucking Co. Ltd. 386-3414

WAIKIKI
Studio apartment available August-December, $110 weekly. 385-3637, 477-0525.

WAIKIKI — $369
14 Nights — Air and Hotel
Western Canada Travel 383-6160

WAIKIKI ONE BEDROOM condo available, November, December. 386-6474.

WANTED ADVANCED BOOKING ticket, Victoria-Toronto return after August 8. Urgent. 642-5029.

39 PERSONALS

LADY WOULD LIKE TO MEET responsible gentleman, late 40's or over, in Duncan area preferably, for companionship and outings. I love a good sense of humor, sentimental, like homelife, dancing, outdoors, sports and am social drinker. Considered good looking. You need not be tall and handsome, just sincere as looks are only skin deep. No triflers, please. Write Victoria Press, Box 652.

PENINSULA PARENTS WHO are divorced, separated, widowed, with or without children, are invited to join Sidney Chapter 708 of Parents Without Partners Inc., 656-8926 after 6.

TO "LADY IN WHITE", K-MART Saleway, received reply too late. Can you make it 5 p.m., August 3, same meeting place. Victoria Press, Box 621.

MAN EARLY 40'S AND SINGLE would like to meet a lady who likes dancing and outings. Apply Victoria Press Box 633.

MIDDLEAGED GENT TO MEET lady 45 to 55 for outings, companionship. Victoria Press, Box 636.

INTERNATIONAL ASSOCIATION Cancer victims and friends to comfort and inform, 477-6081, 652-2828.

IS THERE A TALL SINGLE man, 40-50 who would like to meet lady, 45, for dancing, shows, etc. Victoria Press Box 639.

WANTED; RIDE FOR THREE TO Los Angeles; share expenses. 383-6830.

WHO CARES IF YOU ARE pregnant? Birthright does. Phone 384-1431.

DIAL-A-PRAYER
Distressed, discouraged, lonely, phone 595-3635.

PEOPLE LISTENING BUT NO one hearing? We do. NEED Crisis Line — 386-6323.

LIBERATED MALE SEEKS COUples for mutual enjoyment. Victoria Press Box 640.

40 BUSINESS PERSONALS

INCORPORATE!
$70 plus filing fees — obtain your lawyer supervised Incorporation over the phone — fast! Call Self-Counsel Services toll-free 112-800-663-3007. Chargex and Mastercharge accepted.

NAILS NAILS NAILS
Beautiful new product, no worries of your own nails being ruined. Super for nail biters or just wanting long nails. Fully qualified Perma Nail Operator. 385-9019.

DIVORCE EVIDENCE OBTAINED
Professional service, reasonable rates, government licenced and bonded. Free estimates. 383-3311 24 hours.

RESPONSIBLE ADULT WITH driver's license to drive small truuk to Ontario, late August; free transportation and meals. Please write Victoria Press Box 636.

CONTINUED UNTIL JULY 28TH — private readings by British Psychic Les Dukes, for appointment please call Mrs. Dukes at 384-8773.

WELCOME YOUR CUSTOMERS, improve your sales, by having your windows professionally displayed, reasonable rates. 478-8948.

MRS. PAYN-JONES, TRANCE medium, questions answered, 386-3603.

HYPNOSIS THERAPY
Stress, personal problems
CALL INSIGHT, 595-8782

ROAN SOUND PRODUCTION. Tape Duplication, Recording Services, Weddings, meetings, etc. 384-6110.

SAVE 35 PER CENT ON YOUR next perm wave. Phone Nels Todd, 383-2613.

CASH FOR REFRIGERATORS, freezers, ranges, washers, dryers, dishwashers. 592-4222.

WHOLESALE JEWELRY AND macrame supplies. House of Orange, 553 Hillside, 384-1117.

"LONELY? WRITE WORLD DATing Agency, 1315 Blanchard St., Victoria, V8W 2H8.

DIVORCE PAPERS, DOCUments, manuscripts, etc., expertly typed. Phone 386-9617.

CARD READING IN DEPTH
652-1765

42 EDUCATION

QUALIFIED TEACHER WITH 6 years experience in primary reading, would like to tutor young children. 384-3304.

43 DANCING

DISCO MANIA
The simple way to learn Disco and build confidence, also jive, jazz, ballet, modern. No contract. Reasonable rates. Dancenergy. 1322-A Government, 384-3841.

ROYAL OAK DANCE STUDIO
Tap and ballet, register before September 5. Phone Janice Tooby, 384-6725, after 4 p.m.

60 FUEL

WOOD - WOOD
One big load mixed wood, $9.95.
One big load mill wood, $28.95.
BEST FUEL. 384-3524

SPLIT ALDER FOR SALE, quick delivery. 642-4429 or 642-5181 evenings.

63 TIMBER

CUSTOM LOGGING AND MILLing on contract or hourly basis. 642-5543, 478-2384.

FALLING CONTRACTS WANTED. Ready to go. 385-7013, anytime.

63 TIMBER

WANTED TIMBER
FELLED, BUCKED or STANDING
Fir, Cedar or Hemlock
Ideal Sawmill Ltd. 385-0441

STANDING OR FELLED TIMBER wanted. Selective logging, Bulldozing, and land clearing. 658-5046.

TIMBER WANTED STANDING or felled. Top prices paid. 385-7013, anytime.

65 BUILDING SUPPLIES

HOME LUMBER
& Building Supplies
470 Ardersier Rd.
385-8711

Duroid Shingles
210 wt No. 1 Asphalt self seal. All colours in stock, per sq. $21.95

INSULATION
FIBERGLASS
PRICE PER 1,000 SQ. FT.
R12—4" $140
R20—6" $240
R28—8" $320

GYPROC SPECIAL
Price per 1000 Sq. Ft.
½" GYPROC $120
⅝" FIRESTOP $145

STD FIR PLY
4x8—⅜ T and G $11.95
4x8—½ Std. $ 9.95
4x8—⅝ Std. $ 7.25
4x8—¾ Std. $13.95

SANDED FIR
4X8 PLYWOOD
G.I.S. Factory
$ 9.95, ¼ $ 7.95
$12.95, ⅜ $10.95
$14.95, ½ $12.95
$21.50, ¾ $16.50

D UNSANDED
4x8—5/16 $ 5.50
4x8—⅜ $ 6.25
4x8—½ $ 8.50
4x8—⅝ $ 9.50
4x8—¾ $11.95

Framing
Lumber
STD. & BTR. FIR
Price per 1000 FBM
2x4—92⅝ Pet stud $279
2x4—8'—20' $289
2x8—8'—14' $279
2x10—8'—24' $320
2x12—8'—20' $326
Deliveries made anywhere on Vancouver Island and Gulf Islands. Before you buy compare our prices. For quality, service and guaranteed savings, phone:
386-3374
385-8711

JUBILEE BUILDING SUPPLIES Ltd.
Building Your Oyn Home?
Then: Check with Jubilee
For the Package Deal
Framing Lumber
Trusses — Windows
Doors—Insulation
Finishing Materials
Drywall — Appliances
Floor Coverings
Kitchen Cabinets
Let Jubilee Help
Build YOUR Home
(Opposite Town & Country next to MacDonalds Bakery)
OPEN SATURDAY 10-3 P.M.
574 Culduthel Rd. 388-5412

GREATER VICTORIA
HARDWARE
BUILDING AND FUEL
SUPPLIES CO-OP
ASSOCIATION
383-1233 Local 337
Fibreglass Insulation Specialists
Prices per 1,000 sq. ft.
R7-21/2" — $76.47
R12-4" — $135.72
R20-6" — $224.12
R28-8" — $298.48
4ml Polyethylene
1,200 sq. ft., $12.48
6 ml Polyethylene
1,000 sq. ft., $18.61

VICTORIA KITCHEN CENTRE FOR
CITATION CABINETS
—RENOVATIONS—NEW HOMES
See Our Showroom Display
at Cubbon's on Cook or Collwood
or Phone 388-4623

IMPERIAL
BUILDING MATERIALS LTD.
The Builders Supply Store
2955 Douglas 386-1101

NORSECRAFT
HARDWOOD
Industries Ltd.
383-4233
TEAK — NOW IN STOCK
ALSO — OPEN SATURDAY
541 David St. 383-4283

VAN ISLE WINDOWS
YOUR Window Company on Van. Is.
You Can Afford Us
You Can't Afford Not,
To Find Out About Us.
VAN ISLE WINDOWS
401 David St. 383-7128
Give Us A Try

Butler
Butler Brothers Supplies
2946 Keating X-Road
652-1121
EXTRA SPECIAL
2x4 kiln dried Spruce studs, mill run, $120 per M or 65 cents each.

SAANICH LUMBER YARDS
12x20' Garage
Roofing Extra $360.00
8'x10' Greenhouse $270.00
6'x7'6" Garden Shed $210.00
Work Bench Materials $ 14.00
Pram Dinghy Kit $ 57.00
4x6 Compost Box $ 11.50
— SABOT KIT 7'1" —
3041 Douglas St. 385-2486

CLARKE DOORS LTD.
Replace those old warped front doors with elegant cedar ones. 30 styles to choose from. Select interior prehungs from $12 up. Try our repair department for your small renovations and finishing work. 34 Hillside. 386-9861.

65 BUILDING SUPPLIES

Get speed and economy with WESTERN FORM RENTALS quick strip concrete forming system. Cut stripping costs up to 75%. We do high pressure asphalt foundations, dame-proof spraying. Free estimates. 658-5122.

FOR SALE: 18" CEDAR SHAKES, No. 1, certified. Phone Duncan 746-5414 or 746-5978.

PLAZA PAINT POT
3645 Shelbourne 477-4222
Wall paper-paint-supplies
C.I.L. PAINT our SPECIALTY

CEDAR SHAKES, 24" STRAIGHT, $3 square. Port Alberni, 724-1601 between 5-6.

2 DECORATIVE BIFOLD DOORS 24" each $20, 30 mirror tiles $20. 384-7606.

FENCE POSTS FOR SALE, rough lumber and alder. 642-5451.

STEEL GARAGE DOOR, 8X6'6, complete. $30. 384-9519.

18" BARN SHAKES NO. 15, $40, No. 2s $35. 598-3013 (Nanaimo).

70 MUSICAL INSTRUMENTS

SUMMER
CLEARANCE
SALE
save on all floor model
PIANOS & ORGANS
All units must be sold to make room for new fall stock.
Woodwards

TRADE-IN
SPECIALS
Hammond chord and bench $495
Farfisa with pre-set chords $595
Galanti X300 $650
Wurlitzer $1,295
Kimball Swinger 300 $1,395
Thomas Troubadour 181 $7,688
Hammond Phoenix $2,995
Kimball demo 42" piano, regular $2,095 Now $1,795

CASCADE
PIANO & ORGAN
EXCLUSIVE agents for GALANTI
GULBRANSEN, KIMBALL
In Hillside Mall
595-4124

WE ARE
Vancouver Island's most complete music store. Come in and see us.
NELSON'S MUSIC
1315 Government 385-9728

PRE-INVENTORY
SALE
Save Up To $1000
PIANOS—ORGANS
New Wilson Fi

77 MOTORCYCLES

YAMAHA
TRAIL SALE

GT80 Minis	$599
DT100 Enduros	$789
DT175 Enduros	$1199
DT250 Enduros	$1399

All 78 Models
Fr. and PDI included

MULLINS MARINE SALES LTD.
382-1928 D-00365A
925 Yates St.

HONDA CBX
6 cylinder
On Display at
BROOKLANDS MOTORCYCLES
937 Fort 383-5926
DL 1271

MOPEDS - 18
Models. Test ride. Island Motor, 385-3515, 602 Esquimalt. D1920A.

POWERTOWN M.C.
Service to all Makes. Hi-Performance parts. 384-1249 D199169A. 644 Grenville.

XS650 YAMAHA 1978. COMES with saddlebag, windscreen, backrest and rack, crash bar, low mileage, $2700. 477-1425 after 5 p.m.

75 HONDA 750 SS, NEAR NEW rear tire, electronic ignition, K and N filters, very good shape. Offers on $2,100. 382-6975.

1975 YAMAHA 80 CC ENDURO great first bike, runs well, new tread clean condition $325 firm. 479-1257 Jim.

1975 HONDA 360, ONLY 2,000 miles, immaculate condition, $1095. 383-0627.

TO SETTLE ESTATE, MUST sell, 75 T500 Suzuki, best offer, 11,500 miles. 385-9274.

FREDERICK MOTORS
SUZUKI—KAWASAKI—BMW
616 Queens DL-00934A 383-0823

1977 P.E. SUZUKI, LIKE NEW, 500 miles. Offers on $1,195. 478-5691, 595-2173.

EXCELLENT '73 GT 750 SUZUKI, 7,000 1-owner miles, $1,350 or best offer. 385-9950.

'74 TRIUMPH 650 C.C., EXcellent condition, new paint, must be seen, $1450. 479-7298.

'78 400 HONDA, 3 WEEKS OLD, must sell, call before 1 p.m. 384-6887, ask for Dayll.

YAMAHA ENDURO 80, 1,010 miles, good condition, extras, $375. 658-5342.

HONDA 50 MINI TRAIL AND helmet, good condition, $190. Enquire 477-6186.

XS11 YAMAHA, 5000 MILES, K91 front and rear, immaculate, $3500. 656-5770.

SHOW BIKE
1970 650 Triumph Bonneville, $3,000. 478-6775.

K. J. KAWASAKI
2940 DOUGLAS
385-0323 DL-01836A

1972 YAMAHA 360 STREET AND trail. Excellent shape. Offers 598-3869.

78 BICYCLES

BUY, SELL, TRADE, REPAIRS. New and used bikes. Qualified mechanic operating own business. Lowest prices (expert bucked wheel). Open 8 a.m.-8 p.m., Sun. 10-5 p.m. Reno Bikes, 2519 Govt., 384-5514. Dealers, CCM, Raleigh, BRC, Shields, Nishiki. Same day service.

MAN'S PEUGEOT 10 SPEED 24"x27" tire, $120; Ladies' CCM 1 speed, 20x28" tire, $30; Ladies, 18"x26" tire, $45; Boys' bike, CCM, 18"x26" tires, $40; 392-7971.

MAN'S 21" BLUE APOLLO, REflectors front and back, gear changer on lower front frame, kickstand, $85 or best offer. 652-1758.

CHIMO TEN SPEED, $125. Almost new, poppy red, all aluminum parts, key and lock included. See Robert, Apt. 713-1147 Quadra.

BOY'S 3-SPEED BIKE, NEW tires, banana seat, and back bar, $40. 595-4238.

MENS 10 SPEED PEUGEOT, nearly new 3 speed Mustang, 10 speed. 385-2140.

LADY'S RALEIGH 3-SPEED, good condition, $70. 384-8486 anytime.

10-SPEED BICYCLE, $50. LADY'S bicycle with baby seat, $40. 477-2907.

GIRLS, RALIEGH COLT 3 SPEED in excellent condition. $95. 477-2401.

RALEIGH 5 SPEED, 23" FRAME, good condition, $75. 384-4673.

BRAND NEW SEKINE MENS 10 speed, $130. Call 598-8265.

10 SPEED, $50,
383-0666.

80 BOATS and MARINE

SACRIFICE — MOVING
24' Fiberform, 202 Mercruiser, I.-O., radio, sounder, trim tab, swim grig, head, beautiful condition. $9,500, take smaller boat trade. This weekend: Bluenose Marina Wharf, Cowichan Bay, John, 743-9259.

24' BAYLINER, COMMAND bridge, 188 Mercruiser, F.W.C., trim tabs, anchor pak, enclosed head, compass, mahogany swim grid, sounder and C.B., sleeps 5 or 6, full galley, sliding glass doors. Price $15,500. 382-6597.

BAYLINER 24½', FIRST launched January, 1978. Volvo I-O 225, standing head, sleeps 4-6, ice box, stove, sink unit, etc., ample storage space, large fish box, 76 hours, moorage paid to 1979. $13,800. 479-0458.

15' K & C THERMOGLASS WITH 50 H.P. Mercury motor. Both in immaculate condition. Explorer trailer convertible top, seats 6, tape deck, spotlight, compass, life jackets and other accessories. $3,700. 652-2692.

NEW 26' FIBERGLASS OVER plywood, has to be finished. Engines, shafts, rudders and fuel tanks installed. Includes all controls, names, and hydraulic steering. Best cash offer. 743-2921, 743-5191.

FOR SALE — EASTHOPE 1-CYLINder engine in 24' plank-hull boat, sink, head; economical family fishing at $27,500 or best offer. days 388-5345, evenings 386-5460.

50' MUST SELL
Steel boat, diesel power, radio, phone, etc. "C" Fishing Licenced, good live aboard. "Sandpiper." Phone 5 clock 384-3355.

PRIVATE MOORAGE WANTED in Greater Victoria area for 32 ft. sailboat. Phone 537-2203 or write Box 106, Ganges.

1976 24' FIBERFORM BAJA COMmand bridge, loaded with extras. 390 hrs. $16,500. 112-334-4216, 112-338-7386.

MUST SELL 24' CONVERTED fish boat with 4-cylinder Gray Marine, good condition, $4800 or nearest offer. 652-3549.

18' PLYWOOD — FIBERGLASS hull boat, 40 horse Johnson outboard electric start, $650. 388-5236.

16' V BOTTOM FAMILY RUNabout, motor available, very seaworthy. 477-2805.

STYROFOAM — 170 CU. FT. — ideal for float or boathouse. Less than half price. $250. 477-2222.

23' CRUISER, 6-CYLINDER ENgine, head, sounder, radio, many extras, $6,000. 112-646-2067.

OLDER 40 MERC., ELECTRIC start, remote controls. Offers on $250. 478-4602.

14' FIBREGLASS BOTTOMED, trailer, 8.5 Evinrude, $425, or best offer. Apply 605 Wilson.

9' ALUMNUM BOAT, OFFERS. 383-4913.

80 H.P. MERCRUISER ENGINE, $300. 592-7543.

5 HP. BRIGGS AND STRATTON engine, $35. 652-1282.

BOAT HOUSE, 15X40', SIDNEY area. 479-1163.

CANOES FOR RENTAL.
Phone 656-2107.

16' FIBREGLASS CANOE MOLD 595-1929

80 BOATS and MARINE

"It's The Service That Sets Us Apart"

USED BOATS

24' Reinell Sedan
—188 Mercruiser FWC
Full Galley
—Marine Heads
OFFERS

21' Reinell Sedan
—188 Mercruiser FWC
—Full Galley
—Marine Heads
OFFERS

Canaventure V175
(16'6") '77 Model
—120 h.p. Mercruiser
—Calkins trailer
$6,995

17' HOURSTON GLASSCRAFT
—140 Mercruiser I.O.
—Road Runner trailer
$5,995

14' 3" K & C
—40 hp. Merc. Elect.
—4.5 Merc
—Trailer
$3,495

PLUS NEW
BAYLINER
HOURSTON
GLASSCRAFT
MIRRO CRAFT
JOHNSON outboards
VOLVO — OMC

Sterndrives — Trailers
Accessories

All at
GIBSON Powercraft CENTRE LTD.
2520 Gov't St. (Near Bay)
382-8291

PELAGIC
PACIFIC INDUSTRIES (1974) LTD.

A COMPLETE STOCK OF FIBERGLASS AND EPOXY MATERIALS
Z SPAR
MARINE PAINTS
628 E. Burnside
VICTORIA
386-1811 386-7814

NEW
Double Eagle
Silverline
MERCURY-HONDA
BOATS
Outboards at
MULLINS MARINE SALES LTD.
925 Yates St. D-00365A
382-1928 382-4515

SACRIFICE
For business opportunity 27' power boat, $4,000 invested this year including result 401 cubic inch 325 horsepower Gray Marine, fresh water cooled. All this is brand new — Trans., exhaust manifolds, full canvas top, Marlin depth sounder with alarm and fish finder, 40 channel CB, stainless steel railing, swimgrid, Apoxy paint, Zinks, antifouling paint, 11' beam. Must be seen. $9,000 firm. Serious Buyers only. Mon-Sat. 478-0886.

WANT TO RENT
Boat, 14' or longer, minimum 25 horsepower. August 4-18. Have cabin on Saltspring, require for contact to Deep Cove, 8 mins. away. Expected running hours for stay plus or minus 4 hours. Phone Lorne at 478-4794 or 387-3665.

REINELL 24' FIBERGLASS, cabin cruiser, 215 Mercruiser, dinghy, trim tabs, CB, sounder, anchor, galley pack, life jackets, head, sleeps 5, sale alcohol stove, $9,450 or reasonable offers. Must sell by July 30. Transfered to Edmonton. View at Schooner Cove, south of Parksville or leave message at 248-3124 for D. Peterson.

GOLDSTREAM MARINE
SELLOUT SALE FINALE
21' Lund Cuddy cabin V8, powered. The last but biggest and best bargain of all boats, sold in are sellout sale. $13,000 or offers. DL 01279. 478-8361, 2994 Jacklin Rd.

20' SPENCER CABIN CRUISER, camper canvas; new, '76 Johnson 55, '76 Johnson 6, head, stainless steel sink, radio, many extras, 25 gal. built in gas tank, excellent cruising and fishing boat, $2000 firm. 478-5461.

MUST SELL
19½' Brandimayr cabin cruiser, newly painted, excellent condition, 65 horsepower Mercury, 10 horsepower Evinrude. Extras. Asking $2500 but open to offers. 386-9814.

13½' PLYWOOD AND FIBERglass boat with 3½ h.p. Evinrude fisherman and drop boom trailer with large wheels, $800 or best offer. 385-5475.

1976 20 HP EVINRUDE WITH TAchometer used approx 70 hours, $750. 1964 18 HP Evinrde wit tachometer approx. 150 hours on new power head installed late in 1976, $325. 477-8692.

16' LAPSTRAKE RUNABOUT full canvas, two rebuilt motors with tanks, 1500 lb. Holsclaw trailer. All in top condition. $1100 or best offer. 479-5360.

FISHERMEN
14' K & C thermoglass, 55 horsepower Evinrude, 2 gas tanks, sounder, tach, 900-lb. trailer. Only $3,250. 658-5673.

WANTED SALMON TROLLER for charter, 9-years commercial fishing. Have chartered the Five King's II. Call Ron King: 479-4661, 382-7750.

RULE OUT A COTTAGE. RELAX and cruise in a high powered fully equipped, top condition fiberglass houseboat. 10 per cent financing available. $13,900. 656-5448.

MUST SELL, 16½' GLASSPLY, 80 horsepower Merc inboard-outboard. E-Z Loader trailer, sounder, radio compass. Like new. $3500. 652-4236.

41' SHEPPARD
Teak plush deck, twin screw, 7½ KW onan, sounder, VHF, electric galley, auto. extinguisher. Immaculate. $60,000. 592-6075.

34' X 9'6" CONVERTIBLE FISH boat, diesel, extensive overhaul. Must sell $8500. 748-9563 after 9 p.m.

WANTED: TRAILER FOR 12' boat and lightweight dinghy for cruiser. 478-8384, ask for Les; 479-5766 after 5 p.m.

19' FIBREGLASS BOAT, 80 horsepower Mercury, good running order, must be sold this weekend, best offer to $2,000. 592-4126.

CONTROL FOR 85-H.P. JOHNson. $35. 642-3424.

80 BOATS and MARINE

NEW AT NATIONAL
If you think a high performance boat cannot be comfortable — SEE THE NEW SEIDELMANN 25 SAILBOAT. First time shown on the West Coast.
POWER
New SURFER Mk. II. Same excellent hull with much improved interior, including separate head.

NATIONAL Boat Sales Ltd.
2060 White Birch Road
Sidney, B.C.
V8L 2R1 Tel. (604) 656-3966
AND ALSO AT
False Creek, Vancouver

DIVING CHARTER VESSEL and business for sale. Converted 70' tug. Fully equipped for diving charters. Would be ideal "way of life" for a couple who lived aboard. Also suitable for business conventions, office excursions, day charter operation and fishing charter. For further particulars of this unique business opportunity contact National Boat Sales Ltd. 656-3966.

CANOE COVE YACHT SALES
Open 7 Days a Week
656-5717 656-3918
Eves. 652-4384

D J YACHTS
Good selection F.G. power boats, 21-24' recent models in top condition for fishing or cruising. Priced to sell. For more information please call:
Joyce Omlid and Don White, Bosun's Marina, 656-5558; Nancy Boyle, Oak Bay Marine, 598-3366.

Van Isle Marina
DEKS OLJE
The new efficient way to treat and finish your teak and other woods. Obtainable also at SAILTREND, MITCHELL AND ANDERSON (SIDNEY).
VAN ISLE MARINA CO. LTD.
Box 2130 Sidney, B.C.

HARBOUR MACHINE LTD.
CHRYSLER — VOLVO
Marine gas and diesel engines
Complete Propeller and Shaft
One day service when necessary
Custom Machine and Welding work
31 Erie Street 383-6355

Repower At Sea Power
COMPLETE ENGINE REBUILDING facilities for all makes gas and diesel — reasonable rates. All work fully guaranteed. 656-5341.

BOATERS!
SEE OUR large display of appliances, plumbing and electrical supplies.
PEDEN R.V. LTD.
2855 Quesnel 386-3464
Behind Empress Pontiac Buick

Allstate MARINE INSURANCE
Excellent Rates. Low deductibles.
HENDERSON REALTY 385-9741

28' COMMAND BRIDGE
Fibreform long cabin model with twin 188 10's, F.W.C. 500 hrs., in perfect condition and loaded with extras. MUST BE SOLD. A steal at $21,500. 393-0282 or 383-3203.

LISTINGS NEEDED
We have more buyers than boats. Can sell your good used boat (over 20') quickly, commercial or pleasure. Squire Boat Brokerage, 384-3363.

SACRIFICE! NEARLY NEW, EXcellent 22' K and C Thermoglass, 188 Mercruiser, hardtop, bulkhead, full galley, head, safety-oriented, loaded with extras. Full particulars tryout, 652-3802, 652-2642.

WELL BUILT 27 FT. LAPstrake family cruiser. Garden design intercepter I-O power. Sleeps 4-5. Galley, head. Trim tabs. Full canvas. Top condition. $11,900. 386-3808.

26' DELUXE COMMAND BRIDGE cruiser. Fiberglass hull, deck, and bridge. 2½ years old, 233 horsepower Mercruiser, fresh water cooled, 140 hours. Many extras. Sacrifice, $18,900. 477-3675.

32' DANISH CRUISER, TWIN diesel. Immaculate, fully equipped in boathouse, buyer assured of same boathouse for rent. Appointments to seriously interested only. Reply Victoria Press, Box 538.

17' THUDERBOLT SKI BOAT, V-8, inboard-outboard. Rolled and pleated upholstery. Excellent ski boat, complete with trailer. $3,995 or offers. 386-1750.

13-14' STARCRAFT ALUMINUM boat, 15-horsepower electric start, heavy duty trailer, windshield, steering and controls. $350. 642-5826.

18' HOURSTON GLASSCRAFT, 170 Penta, 280 Volvo Leg, 61 hours, full camper back, B and S rails, trimtabs, CB, galvanized trailer electric winch. $10,300. 478-6478.

20' EXPRESS CRUISER, STOVE, head, sink, icebox sleeps 3. Engine needs work. Sacrifice, $3500. 598-5704.

10' PROFESSIONAL GERMAN neoprene-canvas raft, slat hardwood floor, replacement over $900. Best offer. 479-0660.

24' WINNER SEDAN CRUISER, 50 hours, full galley, equipped. 188 Mercruiser I-O. $9900. 385-5541 days, 478-6096 evenings.

15' HOMEBUILT RUNABOUT with trailer and 40-horsepower Johnson electric motor, excellent condition, $1175. 479-2353.

12' ALUMINUM BOAT, 9½ HP Johnson, oars, rod holders, 4 lifejackets, priced complete, $650. 652-3760 after 5 p.m.

35 H.P. JOHNSON, TANK AND controls, good running order, $400 or best offer. After 6 p.m., 479-4302.

LATE MODEL UNUSED BRIGGS-Stratton 9 h.p. engine ideal for marine application. Asking $375. 477-7019.

14' SMOKER CRAFT, 9.8 MERC, low hours, complete with EZ trailer, tarp, oars, etc. ready for the Coho. $1095. 656-1560.

MUST SELL: 17' DREW FIBERGlass, 120 hp Merc I-o, complete with trailer, top, 9.5 hp kicker. Offers. 386-6689.

1975 22' SEA-RAY, CUDDY cabin, 233 horse Mercruiser, loaded. Asking $14,500 or best offer. 652-5557.

OLDER 35 HORSE, NO SIDE covers, needs work or may be used for parts. $30. 652-5638.

BOATHOUSE KEPT 25' 1974 Bell Buoy command bridge, trade considered. $16,700. 382-0532.

12' CLINKER, BRIGGS AND Stratton motor, new oars, $225. 595-1709.

MUST SELL IMMEDIATELY 12' fiberglass over plywood boat, $75. 386-6405.

1972 18 H.P. EVINRUDE MOTOR and tank, never in salt water. $450. 477-8035.

21' ALUMINUM COD BOAT, C license, jet propelled, 2 years old. 746-7979.

HOUSEBOAT, TOILET, BATHtub, oil stove, $1800. Also 1500 lb. boat trailer, one year old. 656-2549.

19' STRONG, FAST, LAP STRAKE inboard, full canvas, extras. $2800, consider small trade. 474-1831.

1975 EVINRUDE, 4 HORSEPOWER, with 2½-gallon day tank. Excellent condition. $225. 652-5878.

5-HORSE SEAGULL, PERFECT condition. Never in salt water. $125. 383-2008.

22' REINELL, 170 VOLVO ENgine, Volvo leg, low hours on boat, galley and head. $6,950. 383-9865.

12' HOURSTON GLASSCRAFT 20 horsepower Johnson, trailer, all good, $650. 595-8147.

1977 9.8 MERC. OUTBOARD motor, short shaft, used 15 hours. $675. 656-4691.

HALF PRICE, NEVER USED, new plan for 20' boat. 385-4545 mornings and after 5.

WANTED — CLASS A, 10-TON fishing licence. 656-2986.

$150. BOAT AND TRAILER, needs paint. 359 Foul Bay Rd.

8' PUNT WITH OARS, $80. 383-0366.

CANOES FOR RENT
656-2107

80 BOATS and MARINE

DO YOU
Need A New TRAILER??
We have just received a carload of trailers —
CALKINS
ROAD RUNER
CALKINS and
ROAD RUNNER
Bulk purchase enables us to pass our savings on to you!!

We also have a
GOOD SELECTION
of
USED OUTBOARDS
from 40-115 hp.

Mercury Marine
Your 1-Stop Marine Centre
800 Cloverdale
385-1457

Tollycraft
NEW!!
26' TOLLY Sedan
and
the fabulous new
30' TOLLY Sedan
Both on Display
This Weekend at
CEDAR GROVE MARINA
656-2580

DOUBLE EAGLE CAMPION
JOHNSON — ROAD RUNNER
bob whyte marine ltd.
SALES AND SERVICE
Corner Harbour and Resthaven
656-7286 SIDNEY
OPEN 9-6 TUES.-SUN.

WE ARE
DINGHY SPECIALISTS
And carry the largest selection in stock in B.C. Davidson, Livingston, Galleon, Haida, Hawthorne, Sportyak and many others. Cartoppers too.

ALL BAY MARINA
2238 Harbour Rd. Sidney
656-2167
(Open 6 days 8:30-5:30. Closed Mondays).

RADIOS—SOUNDERS—RADAR
VHF — Single Sideband — CB radio — Fisher depth sounders — Radar — Chart recording sounders
Sales — Service — Installation.
Ball and Shemfit Electronics Ltd.
1 West Burnside Rd. 386-9414

THUNDERBIRD YACHT SALES
AT WESTPORT MARINA
BAYLINER YACHTS
CHB 34 TRAWLERS
CARVER BOATS
CRUISE-A-HOMES
656-5832

Chrysler—Seagull
OUTBOARDS
Sales — Parts — Service
KEN PRASING EQUIPMENT
478-9313 934 Golostream

21' CAMPION, COMMAND Bridge, 200-260 Volvo inboard-outboard, galley, head, C.B., depth sounder, trim tabs, swim grid, low hours, recent bottom paint, and servicing. Offers. Moorage available. 477-0544, 598-6367.

MUST SELL — 1975 18' FIBERform, 120 I-O, 6 h.p. aux., c-w trailer, full canvas, depth sounder, lifejackets, etc. $7000. Excellent condition. 748-1587, after 6 p.m., Cowichan Bay.

FOR SALE OR TRADE
GRAND BANKS 36' TWIN DIESels, 2 cabins, all teak, mahogany and oak. In as-new condition. Will finance. Call evenings, 592-2558 or 592-2613.

21' REINELL CABIN CRUISER, 188 Mercruiser. Low hours, head, stove, sink etc. Excellent condition. Asking $9,500 or best offer. 245-7693 or 245-7826.

FIBERGLASS REPAIRS AND custom work. Quality workmanship. 10 years experience. Small or large jobs. Call Russ at 478-1201.

38' MARINER, COMMAND Bridge, twin power, very spacious with liveaboard accommodation, personal reasons force immediate sale. $45,000. 656-6721.

USED OUTBOARDS
Great selection from
2 h.p. to 100 h.p.
GIBSON POWERCRAFT
382-8291

1974 FIBERGLASS HARDTOP, 19' 165 h.p. inboard-outboard Mercruiser, Roadrunner trailer, $6200. 386-9504.

FISHERMAN'S SPECIAL, VARIety of slightly damaged boats. You fix. Tremendous deals. 385-8385, 388-6275 pager 877 anytime.

DAMAGED AND UNWANTED boats and motors, will haul away free. 385-8385, 388-6275 pager 877 anytime.

17' BAYLINER, 130 H.P. VOLVO IO, low hours, excellent condition, ready to go, asking $5,390. Call Jim, 598-5396, 477-2532.

SIDNEY OUTBOARD
STERNDRIVE
Mercury Sales and Service
2520 Beacon 656-3221

12' ZODIAC (TYPE)
With 1973 20 h.p. Johnson, good condition and buy, $950. Offers, trades. Ronae, 388-4413.

TOTAL BOAT SERVICES LTD.
Marine Surveyors
656-5826

YACHT OWNERS CHARTER POOL. Power or Sail, skippered or U-Drive. 24'-110'. 382-6435.

B LICENSED TROLLER GOOD through 1980 season, fully equipped. 386-1755.

SEXTANT FOR SALE, BRASS, never used. Calibrated. $350. 598-6345.

BRAND NEW, SELLING FOR half price, 8-6 DB, gain, V.H.F. antenna, flm tag mount, 382-1734.

16' V BOTTOM FAMILY RUNabout, motor available, very seaworthy, 477-2805.

23' REINELL, 1976, 233 H.P. Mercruiser, excellent condition, $14,000. 477-0686.

12' ALUMINUM BOAT, MIRROR craft, lifelackets and oars, $400 firm. 479-6285.

15½' BOAT, 50 MERC, $1500. After 5 p.m., 652-5844, 595-1758.

WANTED — BOAT TRAILER for 16' boat. 385-4823.

SPORTYAK II, NO OARS. $225. 598-7383, after 6 p.m.

12' FIBERGLASS CARTOPPER with motor $425. 474-2471.

17' GLASSCRAFT 1976 70 HORSE Johnson E-Z load trailer. 656-7485.

14' FIBREGLASS BOAT WITH 40 horse Johnson. Offers. 642-3927.

81 SAILBOATS

DELTA 10' FIBERGLASS SAILing dingny. $350. 652-3310.

CANOE, FOR SALE, WOOD canvas, 16' $425. 598-1162.

81 SAILBOATS

M.M.L.S.
"The Better Idea"
M.M.L.S. offers province-wide interlisting service.
M.M.L.S. assures you of fair market value.
M.M.L.S. member-brokers adhere to a strict code of ethics insuring you of honest dealings whether you are buying or selling call today for fast action from the member-broker nearest you.
656-3598
M.M.L.S. Div. of
Marine Integrity Services Ltd.

COLUMBIA
Gypsy Yacht Sales
We are proud to announce our appointment as British Columbia's exclusive dealer for Columbia Yachts. You are cordially invited to view our Columbia 8.3 (27') arriving Aut. 1.
2270 Harbour Rd. 656-5591

NEW
For the sailing skipper
TILLER TENDER will give the helmsman a break $49.95
LITTLE CHIEF fish smokers $49.95
See them now at
McQUADE'S MARINE SUPPLY
1252 Wharf St. 388-4343

BROLITE
Z-SPAR PAINT
Varnish and anti-fouling bottom paints at
SAILTREND
1157 Newport
592-2711

Island Drifter
25' Motor Sailer
Hit of the Vancouver Boat Show. May be seen at Squire Boat Brokerage, Outer Harbour, Marine Ways, 525 Head St., 384-3363.

BRAND NEW
TANZER
SAILBOATS ON DISPLAY
22'—7.5 metre (24½')—26'
at
BOB WHYTE MARINE
Sales and Service
656-7286
Corner Harbour and Resthaven

ERICSON YACHTS
Alex Chisholm Yacht Sales
Anglers Anchorage Marina
933 Marchant, Brentwood Bay
652-3531

26' GRAMPION
Near new. 9.9 O.B., full sail inventory includes spinnaker, enclosed head, accommodation for five. Contact John Watson, Cedar Grove Marina, 656-2580.

CROWN 23, RIGGED FOR CRUISing, racing and single handing, 6 sails including spinnaker; 9.5 Evinrude. Large inventory, 1-owner boat. $11,900. 477-8094.

22' VIKING SLOOP C&C
Perfect condition. Finest equipment. Outboard. Extras. Owner returning to U.K. Will finance. $6200 or best offer. 385-5150.

BARGAIN GRAMPION 26, RACE cruise equipped. New sails sleeps 5. Full headroom. You won't get more for your money than this. 656-1347.

NEWPORT 28 C&C DESIGN racer cruiser, beautiful teak interior, knot meter, tafno, stereo 3 sails, 9.9 OB. $23,000. Call evenings (112-245-7524 after August 2.

INT. CLASS LIGHTNING
19 s'loop. Perfect shape. Finest equipment. Very fast. Many extras, including 5.5 HP Seagull. $2700. 388-7862.

VICTORIA HONDA
OUTBOARDS for the sailor
7½ hp and 9.9 hp in stock
2651 Douglas 386-8364

MUST SELL, FIBREGLASS RAWson 26, 9.5 outboard. Separate head, 3 sails, best offer on $9500. 656-7051.

27' HOME-BUILT CATAMARAN. 1978 Johnson, 15 auxiliary, Dacron sails, trailer, moorage in Sidney. $15000. 385-4097.

CROWN 18, FIXED KEEL, Fibreglass hull, mahogany trim, excellent condition, call 595-3137 after 6.

HAIDA 26 SAILBOAT
Race and cruise equipped. Many extras. Excellent condition. 592-3131.

CAL 20, HULL NO. 996 EXcellent condition, 3 sails, newly bottom painted, $6,000 or best offer. 385-8663.

SAN JUAN 21
In very good shape, new rigging, head. Located Maple Bay. Free mooring. $4,900. 112-848-0448.

MUST SELL MY BEAUTIFUL 18' Clinker Sailboat, fully equipped for cruising, cabin, single engine, etc. $2500. 652-4297.

12' SAILING DINGHY AND Sears trailer, excellent condition. 477-9929.

22' FLYING DUTCHMAN, NEEDS work. Trailer included. Best offer. 384-2709.

16' COMET SAILBOAT, WITH extras, $1500 offers. 479-2206 after 6 p.m.

22' COLUMBIA, EQUIPPED FOR cruising. Immaculate. Phone 478-5550.

24' SHARK, EXTRAS, EXcellent condition, offers after 5. 477-4951.

27' NAVAL WHALER, CONVERTed to cruising sailboat, $5,000. 656-6502 after 7 p.m.

LONE RANGER 23. QUALITY. Great shape. Great price. $13,500. 592-8011.

THE SEA SPRAY: THE hottest 15' Catamaran built. Call 595-4491 for demo.

FIREBALL FULLY EQUIPPED, needs some work. Must sell. $900 or offers. 598-8517.

PLANS FOR 34' WHARRAM CAtamaran; best offer by July 31st. 386-1055.

8' Fibreglass Sabot with sail, rudder, centreboard and oars. Best offer. 479-4834.

92 SPORTING GOODS

Robinson's
WE AIM TO PLEASE
RIFLES: B.S.A. 30.06 4x, $299. Park-Hale 7 mm., $329; Alpine 270 4x, $249; Rem. mod. 660, .308 4x, $249; Roger 44, auto., 24ga, $329; Browning 270 auto., 3x9, $359; Win. 30.30, $114; Savage .308 clip, $229; Win. 30.06 4x, $324; Husquarna .308, 2½x8, $449. SHOTGUNS: Win. 12G pump, 3", $179; Higgins 12G auto., $149; Fox 16G dble., $159; Rem. 12G pump, 3", $249; single shots from $40. PISTOLS: Roger 44 mag., $249; Colt .45 auto., $399; Luger 1916 Earhart, $359; S-W 357 stainless 2¾, surplus ammo .303, 8mm., .308, 9 mm.
FREE 1-YR. LAWAY PLAN
1307 Broad 385-3429

INTERNATIONAL KNIVES
BROWNINGS!
B.L.R. lever action 308 and 358; B.A.R. auto. 22 cal (new model); B.L.R. lever 22 cal; Auto 22 cal takedown; B.A.R. auto 30-06; Citori 12ga O-U trap model (high rib); Browning 2000 gas operated 12ga and 20ga; Browning Hi power 9mm target. Most models of Browning Knives.
575 Yates St. 383-2422

DIVING SUIT, FITS SMALL man, mask, spear gun, extras, new baseball mitt, 658-1725.

GOLF CART, BAG WITH MATching head covers, new condition. 385-4923.

WILSON T4000 TENNIS RACKET, regular 165, now $50 strung. 595-4154, 477-3177.

92 SPORTING GOODS

FRANK WHITE'S SCUBA SHOP
832 Fisgard 385-4798
WHITE'S WATER WEAR, Canada's popular wetsuit is sold from coast to coast. Quality is the reason. On the Island at: Duncan Scuba Sea, Duncan; Seafun Drivers at Nanaimo, Courtenay; Port Alberni and Campbell River; Tyee Marine at Campbell River; Surf Sports at Tofino and Nootka Sound Marina, Victoria at Frank White's Scuba Shop.

PLAY MOR
Billiard Tables, Shuffleboards
Cues and Accessories
Poker Table Tops for Card Tables
FOOSBALL TABLES
Factory to you — and Save!
10 PER CENT OFF ALL CUES
JULY AND AUGUST
384-3332 517 KELVIN RD.

BEAT THE HEAT!!
GO WATER SKIING
GET YOUR SKIS
and equipment from
MERCURY MARINE
800 Cloverdale 385-1457

QUALITY ARCHERY EQUIPment, one Bear HC300 target bow with sight, stabilizer and bow case, 12 aluminum arrows, quiver and belt, $145. One BROWNING Safari II hunting bow with sight, bow quiver and bow socks, 6 hunting arrows, $60. One skateboard, $15. Two walkie-talkies, 2 channel, channel 14 crystal included, $28. 382-6275.

RIMPAC DIVERS Ltd.
Underwater photography course starts Aug. 6. Learn to take pictures underwater from "The Professionals" at Rimpac Divers, 9818 Fifth St., Sidney, 656-6313.

ARCHERY
Man's 4-wheel hunting compound, used twice, 29" draw, 60-38 holds. Ladies target bow, 60" long, 25 lb. at 28". Lots of extras. Total cost over $459, selling for $200. 595-3053 or 382-9236.

SCUBA DIVING EQUIPMENT, 2 aluminum 70 tanks, 3 valves, boots, $100 each. Nikonos camera, $125. Konica C35 11-W housing with flash, $85; U-W light, 6-cell, $20. Call 479-0889 after 6 p.m.

COMPLETE SCUBA DIVING outfit, scuba pro regulator, 2 tanks, fits right, man 170 lbs. Just used 3 times. Selling due to illness. Cost $2300. Sell for $1600. 642-4454.

DIVING COMPRESSOR
Bauer, 4.5 cu. ft., like new, an excellent buy, $1400. After 5 p.m. 384-3092.

NEARLY NEW WINCHESTER 2200, 12-gauge pump, complete with case and cleaning kit. 388-6829.

ONE WATERPROOF DOWN sleeping bag for sale. 385-9861, 6 p.m.

TWO SETS TOP QUALITY MEN'S golf irons. 384-5560 after 6.

93 CAMERAS, SUPPLIES and PHOTO FINISHING

Pentax Lens Special
(K) mount 35mm 3.5 $99.99
Bill's Photo Supply
1675 Douglas 383-7443
or 383-2524
NEW HOURS 9-5:30
THURS. AND FRI. 9-9
LANGFORD STORE
NOW OPEN
800 GOLDSTREAM
478-2712
OAK BAY STORE
ALSO NOW OPEN
2047 Oak Bay Ave. 592-3122

city photo
1227 Gov't.
385-5633
HASSELBLAD 500 C-M body with sonnar 150 mm lense
$1,500

400 MM. VIVITAR LENS 5.6 auto. Nikon fittings, meter coupled, skylight filter, case and sniper shoulder mount. $140 firm. 652-3662.

VERY GOOD SELECTION OF photographic albums, frames and books. THE FILM SHOP, James Bay Mall. 384-6200. Island Color Labs.

KEYSTONE MOVIE PROJECtor, dual 8, Atlas Rand XL204 movie camera, Bell and Howell Super 8. 386-0617.

WANTED: 4X5 HEAD (WITH condensers and lens) for Kodak PRECISION ENLARGER; circa. 1940's. Phone: 383-8779 after 6 p.m.

NEW ELECTRO 35 YASHICA with flash light, $200. Nikon new model $675. 478-0268 evenings.

96 RANGES, STOVES and FURNACES

MOVING AUGUST 1ST: FOR sale, Force 4 burner apartment size coppertone electric range, lek new, $100. Self cleaning white electric range, $250. 477-5640, 9 to 3.

30 GALLON WATER TANK; OIL cook stove; wood burner; oil drum and stand; days 385-3255 or after 6 478-8258.

MCCLARY 30" RANGE, FULLY automatic, minute minder, rotisserie, white, excellent condition, $200. 388-4074.

SEEFIRE FIREPLACE-STOVES: charming little glass-door models. $329. 477-6164.

DOUBLE OVEN STOVE WITH pull out range top, coppertone colour excellent condition. 479-9933.

SELF-CLEANING PORTABLE oven, cost $80, sell for $50. 386-0862.

WHITE ENAMEL 30" ELECTRIC stove, excellent condition, $100 or best offer. 477-3577. evenings.

MOFFAT 30" RANGE, ROTISserie, in good condition. $45. 382-9682.

40" STOVE, $25.
Phone 479-5748

24" GIBSON STOVE, NEW CONdition, $60. 382-6825 or 656-4582.

24" VIKING RANGE, OLSON OIL furnace, 250-gallon tank. 638-1027.

OIL TANK WITH STAND AND furnace. 595-0651 after 4.

97 FURNITURE

MATCHED TWIN MAPLE HEADboards and foot boards, with night table, $199.95; mirrored dressers from $75 up. Mastercharge and Chargex. Pete's Place, store for everybody. Open nights. 786 Goldstream. 478-6000.

TWO BURGANDY AND CREAM floral love seats, two matching burgandy velvet swivel chairs. 477-7328.

OLDER STYLE COUCH AND 2 chairs, good condition. $90. 592-1735.

FIRM TWIN BED, $50. PORTABle washer spinner, $25. Phone 386-6220, after 5.

8 PIECE SOLID ASH DINING room suite, 1 year old, half price. $800. 477-6134.

TWO BLUE UPHOLSTERED chairs, excellent condition, $100 each. 385-8440.

TEAK DINING ROOM TABLE and four chairs. 477-0489 or 388-7823.

DOUBLE BED, LESS THAN 1 year old. Call after 5 p.m., 383-0867.

FIRM KING SIZE MATTRESS, box spring, steel frame, padded headboard. 477-8917.

LIVING ROOM SUITE, NEARLY new, high quality, brown gold plaid. $400. 479-9933.

OAK TABLE WITH 4 CHAIRS, good condition, $295. 430 Parry.

ONE TWIN BED AND BOX spring, good condition, $75. 592-0714

DOUBLE DRESSER, CHEST AND 2 night tables, $150. 479-4755.

2 BURL TABLES, 36"X65" offers. 477-5607.

ALMOST ANTIQUE DOUBLE bed, $100. 386-3929.

OVERSTUFFED COUCH AND chair. Asking $125. 592-7797.

PAIR OF 30" TWIN BEDS. $20. 477-2141.

97 FURNITURE

SELL-OUT
EVERYTHING MUST GO!
Because the property at Glen Lake has been sold, we must clear all our furniture and accessories. Sofas, chairs, lamps, tables, hide-a-beds, dining room suites, bedroom suites at sacrifice prices. Good selection still available but hurry as stocks are limited. Tillicum Furniture, Glen Lake only, 2612 Sooke Rd. near Jacklin. 478-0522. Open M

100 MISCELLANEOUS FOR SALE

Bankruptcy Sale

Major Appliances
FRIGIDAIRE — G.E.
MAYTAG — JENN AIR
Ranges, Fridges, Microwave ovens
Washers, Dryers, Disposers
LIMITED SUPPLY
All Reasonable
Offers Considered
709 JOHNSON

BANKRUPTCY SALE: AIR CONDITIONER, 8,000 B.T.U.; 14"x24" steel secretary desks, typing platforms; steel office desk and chairs; telephone answering device; electronic calculator; misc. hand tools; Evans No. 107 form plywood, 200 sheets new, 100 sheets routed for strip-edge system; 300 — 8' steel bars; 150 — 4' steel bars for concrete forms; 8" and 10" ties; 6" and 8" anchor bolts; 1½ H.P. electric motor; 1966 2-ton truck, 8x12 flatdeck and steel headache screen; 3' claw foot bathtub; 24" gas stove; 24" porcelain sink; 3071 Washington Ave., 388-9088.

PICTURE FRAMES
Fine custom framing — or
U-DO-IT: we supply all tools and materials. It's fun at
PANDORA GALLERIES
383-1549 739 Pandora

EAZ-LIFT TRAILER HITCH with equalizers, electric brake unit and hook-up, $80. Electric chain saw, seldom used, $45. Black and Decker router with circle guide, 3 bits, used once, $60. Dual electric meter base, $10. Electric adding machine, $99.999.999.99, $60. 385-7986.

GARAGE SALE — OLD WOOD kitchen table, $8. Storage cabinet, record cabinet, $5. Room divider (no shelves), $20. Double air mattress, $20. Oil burning lamp, books, miscellaneous galore. Sat., 10-5. 830 Dominion Rd. (no dealers).

TWIN HOLLYWOOD HEADboards, $35. Single bed, $15. Shag turquoise carpet, 12x15, plus undercushion; plus turquoise drapes, $60. Tangerine sectional chesterfield suite, $150. Cement laundry tubs, $25. 350 Honda motorcycle, excellent condition, $765. 477-5179.

DRIVERS
KEEP COOL. Sheepskin ventilator mat, compact, portable, washable. MERINO, LOWER MALL, 1179 DOUGLAS ST. Next to View St. Parkade. 388-6651.

SOLID LIGHT OAK DINING table, seats 8, $150; potters kick wheel $100; exercise bike $25; 1 string guitar $25; Navy duffle coat, size 8, $20; red duffle type coat, $30; all articles in good condition. 479-2272.

CONN ELECTRIC ORGAN, MOFFAT built-in oven and counter top stove, 8-track and 2 speakers for car, ladies bicycle, pool table, Wifa ladies skates (size 5), new curling broom. 592-5683.

REEL TYPE LAWNMOWER, $78. electric hot water tank, $25. 23-channel C.B. radio, $50. Heavy duty equalizer hitch, $200. Lawn chairs, $2 each. 40-channel C.B. with antenna, $130. Hoover vacuum, $10. 479-4882.

CARPET CLEARANCE
Hundreds of carpet roll ends, sizes up to 24x12, from $2.95 per square yard. Fuzzy Wuzzy rugs. Craig-Hower and Skinner, Vic. West. 382-6142.

MOVING SALE, EVERYTHING must go: as new stove, $400; electric organ, $400; chesterfield suite; arm chairs; double and queen size beds; dinette suite and miscellaneous. 382-8570 or 658-1057.

GARAGE SALE, SAT. AND SUN. — chesterfield and chair, two chests of drawers, stroller, tricycle, other household items. 497 Treanor. 478-9125.

BASEMENT SALE — SATURday, 10-5. Commercial sewing machine, $50; bedroom suite, $75; miscellaneous. 153 Olive St., 385-6204.

YARN CLEARANCE
Buy now for your bazaar and fall project. 80% to 50% off and more. Odd lots, discontinued lines. The Golden Hand, 537 Johnson St.

8' PATIO DOORS $95. ALUMInum sash, some thermo $8 up. Window screens $2.50 each. Thermop units from $4 to $6 each. 9704 Third St., Sidney. 656-6656.

GARAGE SALE, CLOTHING, book, lamps, bathroom basins, furniture, much more. Saturday, July 29th, 10 a.m., 688 Falkland Road.

WALNUT BARBORITE TABLE, six chairs, 9x12 green shag, 6x9 tear rug, old chesterfield and two chairs, pictures, all good condition. Offers. 477-9764.

APPROX. 10'X11' RED SHORT shag carpet, propane furnace, and lightweight aluminum pots. Offers. 385-6986.

KENMORE FREEZER, 10.8 CU. ft., $200. 10 months old; also Coronada sewing machine, needs repair, $50. 383-0394.

NEW TEMPERATURE CONtrols-thermostats, outdoor reset controls, protectorelay, valve, operators. 721-3268.

ELECTROHOME FAN, 7X35 BINoculars, 3-width lined drapes, Beatty dryer and mangle, 2 fire grates, other items. 477-0618.

OFFSET PRESS, 360 A-B-DICK (used), also process camera, 14x18 (new). Greir's Business World, 386-1511.

PROPANE FRIDGES-USED AND new. Lts. and stoves. Sale on tanks. 8028 Granville, Vanc. 263-8756.

24 POINT SOLITAIRE, FINE quality, April appraisal, loose stone $5,171. Asking $4,000. Victoria Press Box 634.

COUCH, NEW COVERING, ironer (motel size), polisher, garden tools, firescreen, wheelbarrow, water sprinkler. 656-1379.

VILAS MAPLE TABLE, 35X48-72, 4 chairs to match, heavy quality, $350; Oval shag rug, avocado, 6x9, $25. 658-5607.

DRUM SET $175; SKI BOOTS ladies size 5½, $30; Cannister vacuum $20; 1968 Safari stationwagon offers to $230. 658-5193.

GARAGE SALE
Marine parts, step ladders, office equipment, misc. articles. Sat. 8-12. 820 Sayward Rd.

IMPERIAL SEWING MACHINE and cabinet, excellent condition, $200. 642-3800.

DELUXE ADMIRAL PORTABLE dishwasher. Butcher block top, avocado. As new, $350. 656-3860.

BROWN REFRIGERATOR AND stove, approximately 10 years old. 658-5017.

20 CU. FT. VIKING DEEP freeze, good condition, $130. Phone 388-5812 or 384-4790.

COMBINNATION HI-FI, HANDsome cabinet, $75; other miscellaneous for sale also. 656-5589.

AURORA AFX MAGNATRACTION Race set, $50 starter set, plus $150 of add-ons, offers. 477-1636.

WORKTABLE FOR SALE: ARborite 4'x8', offers. Ruth 385-2236 or 595-5318.

30 AMPERE POWER POLE, complete $100. Call after 5. 656-4769.

GARAGE SALE, SAT. 12-4. 560 Wharren Pl., off Carey Rd. Lots of free stuff, no pre sale.

KENWOOD CHEF HEAVY DUTY mixer, kneads breaw, new, 20% off. One only. 479-9933.

MOVING — MUST SELL. NEW Kenmore portable apartment-size dryer, $180. 386-9592.

36-GALLON AQUARIUM WITH fish stand and accessories, $75. 477-6653.

ATCO CONSTRUCTION TRAILer, heater, lights, plan table, propane tank, $3,800. 478-6378.

9-PIECE SPALDING GOLF SET, $40. G.E. floor polisher, $12. Phone 386-6610.

CANE FLY RODS, SALMON rods and reels. Lady's bicycle. 384-2807.

SHELVES, LARGE WOODEN, 5'x6', $79, screen door, new, $59. 385-8864.

SINGER SEWING MACHINE, 8 years old, cabinet and stool, $40. 478-6329.

4X8 UTILITY BOX TRAILER. 477-3408.

FRIDGE, ONE YEAR OLD, 19 cu. ft., $385. 721-3418.

100 MISCELLANEOUS FOR SALE

mais 385-2435

USED - BUT NOT ABUSED

Dining room suite, modern, china cabinet	$348
Sofa and chair with recliner, black vinyl	$395
G.E. Range	$ 98
Inglis Liberator washer	$279
3 Piece Bedroom Suite	$259
Box spring and mattresses	
Sanyo portable color TV	$225
Fleetwood color portable TV	$278
Chest of drawers	$ 59
Refrigerators	from $ 69

RENT

WASHERS — DRYERS — FURNITURE

1821 COOK

DEMONSTRATOR DISPLAY, AND scratched Sunbeam and Oster appliances. Great values on lawnmowers, grass clippers, mixmasters with dough hooks, frying pans, heavy duty blenders, self-cleaning irons, toasters and slow cookers. A few reconditioned mowers in stock. Sunbeam, gas, smoker and wagon barbeques $59-$209. Special on Electrolux vacuum bags 4 for .49c. Large electric fan for home or office $31.99. Sunbeam Appliances Company, 912 Pandora Ave. 383-8543.

GIANT SALE: OLD POSTCARDS, coins, china, depression glass, old car parts, paper items, stamps, old bottles, watch fobs, brassware, stained glass, old toys, carpenters tools, books, Beatlle and Coca Cola items, oil paintings, tins, doll parts, military and chauffeurs badges, insulators, oil lamps, and many other collectables. Sat. 10 a.m.-10 p.m., Sun. 10 a.m.-4 p.m. 1767 Old Island Highway. No Pre Sale.

FRENCH PROVINCIAL COUCH and chair, $225 French Provincial Zenith colour TV, $150 Bedroom suite, $250 Double bed, $100 Coffee table, $30 End table, $30 Buffet, $60. Harvest gold Admirals fridge and stove, $700. Washer and dryer, $350. Chrome set, $70. 9X12 green rug, $100; Bongo drums with stand, $45. Also have lawn chairs, push lawn mower, lamps, drapes, etc., etc. 384-2774.

BUILT IN
DISHWASHERS by KITCHENAID
BRAND NAME OVENS
VAC systems by VACUFLO
KENYON SALES 386-1214
24 HOURS SERVICE

20% OFF
WICKER BASKETS
Leaves Alive Plant Shop, 5126 Cordova Bay Rd.

1977 TS185 SUZUKI, GOOD CONdition, $850; 1977 3½ horsepower Seagull outboard motor, as new, $300 firm. New single bed with headboard and footboard, three months old, complete, as new, $150. 658-5975.

MOVING AUGUST 1ST. FOR sale 15 cu. ft. G.E. white slim line Refrigerator, $100. Force 4 burner, apartment size coppertone range, like new $100. Self-cleaning white range, $230. Norge electric dryer, $30. 477-5640 9 to 5.

GARAGE SALE: MOPED, OLD army cot, antiques, old beer and pop bottles, jute and cotton sacks (20c to 40c). Old china, many sundries. 29th-30th. 4941 West Saanich Road.

GARAGE SALE: SAT AND SUN, from 10-5. Clothing, tools, furniture, housewares, lamps, wooden windows, paint and nails. 944 Gartshland. Off Craigflower on the Gorge in Esquimalt.

PERIDO CHAIR $50, CHROME kitchen set $40; fold down sofa $25; inflatable dinghy $20; enlarger $25; TV $15; Italian ceramic duck. Tea set, painting, skis and poles. 592-7132.

GARAGE SALE: SATURDAY, July 29th, 9 a.m.-2 p.m. Lawnmower, sewing machine, wringer washer; car rooftop carrier. Miscellaneous articles. 4225 Carey Rd. Cash sales only.

ANTIQUE COMMODES, OCcasional tables, drapes, bedspreads, appliances, watercolors, TV, table lamps, plants, baskets, house and decorator items. 515-6620.

GARAGE SALE, SUNDAY, JULY 30th, 11 a.m. to 4 p.m. Odds and ends plus pine hutch, early 1900s marble washstand, small oak table. 1115 Matheson Lake Park Road off Rocky Point Road.

TWO PIECE CHESTERFIELD suite, like ne wdining room suite. Three piece pedroom suite. Wringer washer. Fireplace, screen and tools. Black and white TV. Two highchairs. 479-9642.

Waterbeds
Saunas
Custom-made. Details. 384-9012.

30" WHITE VIKING RANGE with rotisserie, $130; 15 cu. ft. Coldspot chest deep freeze, $75; single bed on metal frame with colonial headboard, $35. 385-5165.

LLOYD BABY BUGGY, GOOD condition, $35; Deacon's bench, new, unfinished, $45; Sanyo 14" color TV, nearly new, $230, was $400 new 383-9973

SILVER PLATED ARTLEY flute, $150. Pentax Spotmatic II, $200. Czech Stradivarius violin, $300. All in perfect condition, with accessories. 595-8219 afternoons.

MUST SELL KING SIZE mattress, excellent condition, best offer; also punk beds, couch, table and chairs; chest of drawers, carpet, etc., very reasonable. 388-6228 or 479-1543.

GARAGE SALE, SAT. 10 A.M.-2 p.m. Pictures, dishes, dog cages, old gramophone records, small furniture, garden tools, etc. 3921 Smuggler's Cove.

PATIO SALE
1011 McBriar, Thursday, Friday and Saturday 10-4. Dressers, vanity, desks, and misc. household items. 479-2217.

TORO LAWNMOWER, AS NEW, dining room table, Viking dryer, aluminum screen door, stereo, record player, 2 wine barrels, mirrors. 592-1181.

UTILITY TRAILER, $75; 30" Okanagan canopy with sliding windows, insulation, panelled, lights, $200; 6 h.p. Rototiller, $125; 10¼" skill saw, $100. 382-2732.

MOVING TO APARTMENT, FOR sale 17.1 cu. ft. Sears avocado frostless fridge, cost $720, sell for $375. 16" push mower, $15. Brass fireplace screen, $10. 652-1434.

TWO EATONS TRAPPER POINT nearly new blankets, yellow and old rose, $40 each; 1 pair single green and gold drapes, 68" sealers, $2.50 per dozen. 384-9009.

TWO 8OX14 CHROME WHEELS, one 21" cabinet black and white TV, one cabinet radio-record player, one 15' planked boat and accessories. 386-0851.

GARAGE SALE, SATURDAY AND Sunday. Old and new china, glass, brass, books, doll furniture, air conditioner, boat and trailer. 3067 Milgrove St.

GARAGE SALE — SATURDAY, July 29, 8:30-5:00. 1059 Oliver St. Floor polisher, blender, firescreen, evening jacket, skates, clothing, plants, miscellaneous.

G.E. 30" SELF-CLEANING ovens range, harvest gold, used less than 2 years. Twin beds, spring filled Sealy mattresses. Offers. 592-0009 after 6 p.m.

CLEAN FRIDGE AND STOVE, good condition, reasonable, after 6. 474-2934.

GOOD USED BARBER'S CHAIR and 14' runabout with trailer. 384-5378 after 6.

12 NEW ANGLE THERMO SASH, $15 each. 9704 3rd Street, Sidney. 656-6656.

4 NAILING GUNS PLUS compressor with hose, like new, $50-2701 anytime.

DRIVEWAY SALE, SAT. 11 A.M.-5 p.m. 3130 Davin St.

GARAGE SALE 10-3 FRIDAY and Saturday. 9390 Fifth, Sidney.

100 MISCELLANEOUS FOR SALE

BARGAIN ANNEX

Lower Main Floor of
STANDARD FURNITURE

NEW & USED

3 pc. corner sectional	$399
Brown rocker and stool	$ 59
Hide-a-bed	$199
New oval braided rug 5'6"x11'6"	$59
Gold chesterfield	$179
2 pc chesterfield suite	$125
New highback dinette arm chair. Was $149. Now	$69
3 drawer chest and mirror	$89
Easy chair	$39
5 pc. chrome suite	$79
Hostess chairs from	$10
7 pc mahogany dining room suite. Was $519. Now	$250

FREE DELIVERY
Come In — Browse Around
Trade-Ins Accepted
CREDIT TERMS AVAILABLE

731 YATES 382-5111

INGLIS AUTOMATIC WASHER and dryer $250, double box spring and mattress $200, double headboard $25, 54" mahogany $75. Dresser $225, vanity $175, blue-green carpet and underlay 12' x 16' and 12' x 9' $440, coordinating drapes two 9' x 8' panels one 10' x 84" panel $185, lime carpet and underlay 9'x9' and 3' x 9' $175, matching drapes two 12' x 84" $160, orange-green carpet 8' x 12' $125, drapes 95" wide, 94" long $35, ivory lined drapes 12' x 84" $60, new electric fan $20, rocking chair $25, 2 hscool desks $3 each, child's chrome table and chairs $15, GE floor polisher $15, AM-FM stereo radio speakers $40, boy's recliner bed as is $40, miscellaneous baby items and F.P. toys and many other miscellaneous items. 477-8425.

Mel's BARGAINS

USED FURNITURE
SUPER SPACE MAKING SALE. Beds, chairs, chesterfields, stoves, fridges, carpets, linens, yesteryear clothing, much miscellaneous etc. All items must go. All this week 9-5. 3460 Quadra. 384-2152. Chargex available.

ANTIQUES, WARDROBES, TREAdle sewing machines, sideboards, chalse lounge, used modern furniture, 5-piece dining suite $130, chrome kitchen sets, old style loveseat, typewriter desk, appliances large and small, books, china, baby items, stereos, tapes, records, reconditioned bicycls, lawnmowers, mechanic and garden tools, ceramic files, carpets, numerous miscellaneous items. Bill's Bargain Barn, Craigflower and Tillicum. 384-5235 Tuesday — Sunday.

HOSPITAL DEMO, DISMANtling Resthaven — a real good selection of building materials — bricks, plumbing and electrical, doors, windows, ceiling tiles — heating equipment, boiler, copper pipes, commercial washer and dryer, lumber all sizes, and miscellaneous items—10461 Resthaven Drive, Sidney. See man on job for best deal.

DISC GRINDER, CABLE COMEalongs, small power tools, gas operated skil saw, weed eater clipper, G.M. alternator, Broan room fan, flat bar blender, mechanics creeper, welder extension cable size 6 wire, welding rods and cabinets, eight foot 4x12 beams, 70 eight foot 2x8's, 60 ten foot 1x4's, Webway sign making kit. 479-0044.

14" Delta radial arm saw
trailer with cord $200
2 wall jacks $100
10" De Walt radial arm saw
220v or 110V $225
478-8214 after 6 p.m.

THE DYNAMO AND THE TREE
OBTAINED — BOOK STORES IN VICTORIA AND SIDNEY. AUTHOR: W. G. BROWN.

ELECTRIC UTILITY VEHICLES
Consider a golf cart for use on your property. Clean, quiet, simple to drive. The handiest vehicle you will ever own. 386-6211 or 479-7975 for new or used vehicle demonstration.

NEW MISCELLANEOUS TRAILer hitches in stock. $20. Couplers $5. Equalizer and custom hitches installed. 386-3264. Edwards Welding Ltd.

CAR VACUUM; POPULAR MEchanics encyclopedia set, 12 vinyl repair kits; complete with instructions; 8 track with 2 speakers; timing light. 384-9408.

APARTMENT SALE! MUST move — lots of furniture, good stereo, pots and pans, etc. Everything for sale, day and night. Call Kim 382-8647.

BOOK SALE
Pocket books, 3 for 25c, comics 5c each. Snowden's Books, 619 Johnson St.

ROLLS - REMNANTS, GOOD SElection, lowest prices, first quality. B. and E. Floor Coverings Ltd., 520 Dupplin Rd., 382-2116.

FOR SALE; AUTOMATIC WASHer, Sansui stereo, couch, chair, table and 4 chairs, best offers. 288-9066.

NEW 10'X3' ALUMINUM WINdows, must be cleared, $25 each, discount for quantity. 9704 3rd Street, Sidney. 656-6656.

LATE MODEL UNUSED BRIGGSStratton 5 h.p. engine. Ideal for marine application. Asking $375. 477-7019.

DOUBLE BED, $25; AM-FM radio, $15; Misc stuff cheap! Ross 305 — 219 East Gorge Rd. Evenings.

DIVORCE SALE
Trinkets, trash or treasures. 4356 Blenkinsop Rd., Sat., July 29th, 8 a.m. to 4 p.m.

SEARS 30" COLOR TV, $400; pair table lamps, $15; single bed, $20; stereo unit with speakers and record changer, $60. 595-1407.

ZENITH FROST-FREE REFRIGerator, 60 cubic feet, $200. Moffat stove, $150. Boti Coppertone. 656-5407.

78S RECORDS, 1950S CLOTHES, luggage, books, pictures, mirrors, dinner sets, tools, kitchenware, plants, etc. 384-1240.

SALE OF SURPLUS GOODS, moving to apartment — 5080 Del Monte. Such items as pressure cooker, garden tools, etc.

70 METEOR STATIONWAGON $675; 76 40 Horsepower Mercury plus 14' Runabout with trailer $1,750. 479-1724.

PRICE'S LOCK AND SAFE LTD. 847 Fort Street 384-4105
SAFES, OVER 100 MODELS ON display.

USED VACUUM CLEANERS, $19. For free home demonstration, Paul. 592-3770.

1-YEAR-OLD, 2-ROOM TENT, 12'x13½', Store price $280, sell $175, or closest offer. 479-2569.

TWO MATES BEDS AND mattresses, like new, $130 each. Spring horse $10. 656-1725.

GARAGE SALE; SHOP VACUUM, lawn furniture, miscellaneous. Sat., July 29th, 1800 Richardson.

WHITE BATHROOM FIXTURES and glass shower doors, $75 or best offer. 478-5910.

KENMORE WASHER AND dryer, 12 months old, excellent condition, $500 or offers. 386-3894.

BEDSPREAD ITALIAN BROcade, $30. Accordian, Italian, $330. Lacrosse equipment. 383-8329.

100 MISCELLANEOUS FOR SALE

ADMIRAL COLOR TVs
20" deluxe table model, fully guaranteed. $398
26" Deluxe Full Console $598.88
$8.82 down and 36 pay'ts at $23.67
26" Deluxe Full Console, Credenza model, Elec. remote control. $788
$7.40 down and 36 pay'ts at $31.31. Many other models and styles!

ADMIRAL FREEZERS
7 cu. ft., 262 lbs. capacity $229
18 cu. ft., 492 lbs. capacity $298
$2.90 down and 36 pay'ts at $11.83
26 c. ft., 924 lbs. capacity $389
$8.45 down and 36 pay'ts at $15.27
Terms quoted on approved credit

ADMIRAL APPLIANCES

Built-In Dishwashers from	$268
Push button port dishwasher	$318
2 speed HD auto washer	$358
HD automatic dryer	$248.88
18 cu. ft. side-by-side fridge	$688
30" auto. range, rated best	$338
30" with black glass oven	$378
30" self clean oven range	$478
12" AC-DC portable TV	$108
Micro-range, top model	$398

FURNITURE VALUES

Single Pedestal Desk	$79.95
1 piece cuisinier sectional	$368
7 pc. deluxe kitchen dinette	$168
7 pc. deluxe swivel dinette	$298
5 pc. rock maple dining set	$399
Maple corner china cabinet	$398
Colonial sofa and love seat	$488
3 pc. solid wood coffee table	$188
King size decorator headboard	$89
Big colonial sofa and SW rocker	$598

Shop where you please
but buy at
The Traders
388-6264 715 Finlayson
Open nights 'til 9 p.m.
Sat. 'til 6, Sun. 12-5

SELL-OUT EVERYTHING MUST GO!

Because the property at Glen Lake has been sold, we must clear all our furniture and accessories. Sofas, chairs, lamps, tables, hide-a-beds, dining room suites, bedroom suites at sacrifice prices. Good selection still available but hurry as stocks are limited. Tillicum Furniture, Glen Lake only, 3812 Sooke Rd. near Jacklin. 478-0572. Open Mon. - Sat. 9-5. FIRST COME, FIRST SERVE BASIS.

NEW and USED
Save 30%. New 2 pc. Chesterfield suites, $489 to $589; 4 pc. suite, $689. Swivel rockers $159 and $169. Hide-bed $179 and $279. 4 pc. dining room suite $795. Round rock Maple pedestal table and 4 chairs $549. China cabinets $95 to $359. Buffet $69 to $179. 5 pc. kitchen sets $69 to $109; 7 pc. set $119. Complete bedroom suites $249 to $419. Chests of drawers $39.95 to $149. Bedside tables $17.95 to $59; single beds $39 to $149; 9x12 rugs $69 to $169. Vacuum cleaner $32.95 to $49. Hoover washer spin-dry $119. Use your Chargex or Master Charge.

PANDORA FURNITURE LTD.
1030 Pandora Ave. 383-6319

ADMIRAL PORTABLE DISHwasher, $85; Simmons hide-a-bed and chair, good condition, $250; 3 piece dinette set, $30. Good selection of used refrigerators starting at $89.95.

The Traders
388-6264 715 Finlayson
Open nights 'til 9 p.m.
Sat. 'til 6, Sun. 12-5

EATON'S WAREHOUSE STORE
749 View St.

MOFFAT
ACTIVE FURNITURE
566 DAVID 382-8274
16 cu. ft. chest type freezer $298.00
TERMS AVAILABLE

UPRIGHT FREEZERS
12 cu. $249.95; ACTIVE FURNITURE DISTRIBUTORS, 566 David St. 382-8274.

UNIVERSAL TRADING CENTRE 584 Johnson. Upstairs Warehouse. Bargains. Tools, furniture and fridges, curios, glassware, pictures, stereos, cameras and jewellery. 383-9512. We Buy, Sell and Trade.

HOMELITE
CHAINSAWS
SALES — PARTS — SERVICE
GIBSON POWERCRAFT
2520 Government 382-8291

USED
2 door automatic defrost fridges $265; 30" deluxe ranges from $199 Harvest Gold good condition. Fortune Furniture, 704 View St. 384-2214.

NEIGHBOURHOOD DRIVEWAY sale — Saturday July 29, 10 a.m.-4 p.m. Many interesting articles 2480 Beaufort Rd., Sidney B.C. Look for signs on 3rd st.

DEMOLITION SALE 14X2X8' MAhogany plywood, rabbited 2x4x8 free kindling, 3rd floor Montreal Trust Building, 9 a.m. - 12 noon, Monday to Friday.

GARAGE SALE
Saturday 5th August, 9-5. 4287 Parkside Crescent. Pins to Pachederms Proceeds to Vanisle Opera Society. Information 385-0222.

ABC ELECTRIC
Parts and repairs for all appliances. We buy and sell used appliances. 831 Yates St. 382-7221.

STIHL Chainsaws
SALES — PARTS — SERVICE
GIBSON POWERCRAFT
2520 Government 382-8291

Office Desks
New, private. 656-5929

CHAINSAWS
Alf Becker and Son Ltd.
2981 Tillicum 384-6414

GARAGE SALE, TWO FAMILIES, Friday and Saturday from 10 till 5. Lots of miscellaneous and furniture. 2815 Cook St. at back.

VILLAGER CLOGS, HARDLY worn, men size 42. GE hairdryer. Suede Golf shoes size 11½, tackle box. 477-9994.

OMEGA SEWING MACHINE with cabinet, 6 years old, $75. 384-7659.

NEW SEE THROUGH AMBER window shades, approx. 6'x15'. After 6 p.m., 479-4812.

FREEZER KING SOFT ICEcream machine; Salt Spring 537-9813.

10,000 BTU, AIR CONDITIONER, hardly used, $200, or nearest offer. 384-7053.

8500 BTU AIR CONDITIONER for side sliding window, $125. 479-9223.

MISCELLANEOUS BEER PARlour chairs for sale. Contact Gary Kelly, 386-6164.

LARGE WALNUT AND OAK Buffet, $200. Smaller walnut buffet, $100, etc. 595-7918.

FOR SALE 2½ H.P. REEL lawnmower, good condition. Phone 386-9250.

FLOOR SAFE, COMBINATION lock, fireproof. Collectors item. $300. 592-3978.

HOOVER WASHER, SPIN dryer asking $60. 424 Skinner.

PING PONG TABLE AND ACCESsories, $25. 383-4892.

OLDER 22 CU. FT. DEEP freeze, $150, phone 384-3814 after 6.

PING PONG TABLE WOODEN, collapsible, $20. 592-0714.

100 MISCELLANEOUS FOR SALE

Bankruptcy Sale

Major Appliances
FRIGIDAIRE — G.E.
MAYTAG — JENN AIR
Ranges, Fridges, Microwave ovens
washers, Dryers, Disposers
LIMITED SUPPLY
All Reasonable
Offers Considered
709 JOHNSON

USED PORTABLE DISHWASHER for sale, works perfectly, $125 or offers. 477-3915.

COLLECTION OF AVON BOTties and stamps for sale. Juan de Fuca Arena, July 29-30.

SEA BREEZE STEREO COMPOnent set, $40; Philips tape recorder, $60. 382-9629.

KENMORE AUTOMATIC WASHing machine. Suds saver. After 6. 477-1070.

STURDY PANELLED STEEL Werlich overhead door, 6'6"x8', $75. 477-4180.

COPPER HOT WATER TANK, oil space heater, cook stove and tank. 595-4226.

MOVING OUT SALE, SAT., JULY 29th, 10 till 2, miscellaneous items. 102-109 Ontario St.

INGLIS PORTABLE DISHWASHer, very good condition, $150. 479-6244.

SKIRTS, WRAPS AND DRAWSTRing, each unique, $20 up. 652-4182 to view.

MCCLARY-EASY WRINGER washer, excellent condition, $90. 598-2517.

COMPLETE HOUSEHOLD FURnishings and miscellaneous items. 592-7104.

PAIR LINED DRAPES, mushroom, 17'x84", $30. 386-9001.

CRESS HIGH FIRE KILN, 1 CU. ft. core, $200. 656-5876 after 6.

FOUR RUGS, 12X13, MINI SHAG, 8x9'5", 11'7"x8'55", 12x9. 478-8147.

FALLON OAK WHITKEY BARrels, good condition, $15. 393-1328.

101 CHILDREN'S MISCELLANEOUS

ON SALE, SAT. ONLY, 1-5 P.M. Excellent quality used children's wear, sizes ½ year - 3 years, includes 2 bunting bag snow suits, Osh Kosh overalls, girls Savage shoes, hand knits, velour items, also 1 crib with mattress, 2 umbroller strollers, 1 GM loveseat, 1 jolly jumper. Phone 477-9146.

BABY CLOTHES AND SLEEPers, infant to 1½. Two walker activity centre and maternity clothes. Size 10-12. 386-9386 after 5:30.

GENDRON TWIN CARRIAGE. Wooden playpen. Change table. Assorted girl's clothing 9 months-3 years, excellent condition. 385-3133.

LAMBRICK PARK — A COOPERative Pre-School. Register now for September. 477-7005.

3 WAY BABY CARRIAGE $35; baby stroller $10; playpen $3; 655-5725.

CRIB (NEEDS MATTRESS), mesh playpen, 3-in one buggy, car seat, $100. 477-9315.

NEW CHILDREN'S FURNITURE, factory prices 370 Gorge Rd. East. Atlas Cabinets. 388-6814.

WANTED: CRIB, HIGHCHAIR and pram in good condition. 478-4641.

103 MISCELLANEOUS WANTED

THE SALVATION ARMY Needs your re-usable clothing, furniture and household goods. "Help us to help others." Family Thrift Stores, Victoria, Sidney and Langford. For pickup — 385-3295.

Robinson's
CASH!!!
FOR USED GUNS
1307 BROAD 385-3429

WE BUY

Used furniture, TVs and appliances for cash. Mais Furniture, 385-2435, 1821 Cook.

CASH
Costume jewellery, quality used clothing, linen, furniture, antiques, china, collectables, bits and pieces. Please call, 385-9878 or 384-4547.

WANTED: FROST-FREE fridge, 30"-60" high, in good condition; also small safe. 477-3473, please call before 10 a.m. or after 6 p.m.

WANTED REFRIGERATORS, freezers, ranges, washers, dryers, good condition or suitable for renovation, cash or consignment. 592-4222.

SQUARE DEAL BUY
Aluminum — lead — copper — brass—BEER bottles—pop bottles. 383-1221, 1126 Hillside. 383-1001

HIGHEST PRICES PAID FOR all your household items. Universal Trading Centre, 384 Johnson St., 382-9512.

WANTED: ANY OLD FASHIOnED furniture, jewelry, clocks, clothing, toys, etc. Anything old. 595-7918.

$ MONEY PAID $
Books, comics, magazines. Snowden's Books, 619 Johnson Street. 383-8131.

WANTED: HARLEQUIN ROmances; other paperbacks, hardcovers. Oak Bay Books, 592-2932, 592-3926.

HIDE-A-BEDS ANY CONDITION, will buy or haul away free. 385-8325, 388-6275 pager 877 anytime.

KITCHEN TABLE AND CHAIRS, good condition. Reasonable. Will pick-up. 598-6228 before 8:30 or after 5 p.m.

AUTOMATIC WASHER OR washer-dryer pair, wanted in new condition. Phone after 6 p.m., 595-7273.

FISH KNIVES, FORKS, servers, Irish Belleek, Hummel, Royal Crown Derby. 383-0405, 386-0911.

WANTED; LADIES, GENTLEmans vintage clothing, accessories. 16-0-1940. 383-0405, 386-0911.

WANTED. STURDY PRE school toys, and portable typewriter, 386-6861.

WANTED: LIONEL TRAIN parts and accessories and Dorel car seat. 595-6915.

OLD FASHIONED UNUSUAL furniture wanted, condition not important. 383-0405, 386-0911.

I WOULD LIKE TO BUY A telescope, will pay cash. 478-2044, 6 p.m.-12 p.m. every night.

WANTED: 23" MANS 3 SPEED bike and a ladies 3 speed bike. 656-1873.

WANTED SALEABLE ITEMS for Oak Bay Soccer Garage Sale. 382-4480 or 386-6693.

WANTED—BOOK CALLED "Nicholl's Seamanship", automotive hydraulic floor jack 479-2255.

WANTED: COUCH AND CHAIR Colonial or similar style with wood trim. 592-7792.

OLD CAR BATTERIES, RADIAtors, copper, brass, lead. 383-7328, 916 David.

PRIVATE PARTY WANTS TO buy old cut glass or crystal. 595-8496.

SELL OLD BOOKS TO THE Haunted Bookshop. 382-1427.

CASH FOR BOOKS IN GOOD condition. The Book Mine. 385-1722.

WANTED: WOODEN FRENCH doors, any condition. 598-6292.

TOP PRICES PAID FOR OLD postcards, etc. 383-8311 or 595-7367.

WANTED 5' CLAWFOOT BATHtub in good condition. 382-7633.

WANTED: 4 STEEL BELTED RAdials, 165-14. 598-7501.

8 AND 9 PIECE OLDER DINING suites, reasonable. 479-6000.

108 MISCELLANEOUS WANTED

RANGES LESS THAN 12 YRS. old, Kenmore, Inglis, Whirlpool, Speed Queen, Simplicity washers, nearly all makes dryer and square corner fridges. 478-6000 or 478-5449.

FRIDGES AND FREEZERS bought. 598-7422. All-Temp.

WANTED QUART SEALERS with glass lids. 479-4583

109 MISCELLANOUS TO RENT

TYPEWRITERS
Student rentals, manual $9 per month, $25 for 3 months, electric, $25 per month. City Office Equipment, 386-8396.

SAWYER SEWING CENTRE
RENT TO OWN — Domestic and Industrial sewing machines
740 FORT 388-4928

MONTH TO MONTH
Place or Group
CAMOSUN FURNITURE RENTAL
942 Fort St. 383-3655

112 WANTED TO RENT MISCELLANEOUS

PERMANENT STORAGE AREA required, sunny location; for new 23' Travel trailer, vicinity of Cordova Bay; 658-5492.

115 SWAPS

1974 18' CALGLASS HARDTOP boat, canvas standup back, 140 hp OMC inboard-outboard, low hours, excellent condition. Most accessories. Value $4800. Small car or boat in good shape and cash. 478-4470.

WHAT HAVE YOU GOT TO trade for $18,000 equity on beautifully treed ocean view 18 acres? New subdivision in Duncan? 479-8732.

CHEV POWERED 65 LANdrover pickup, swap for small diesel light plant or boat, prefer inboard or sail. 642-3710 between 6 and 8 p.m.

GOLD LINE QUALITY
21' self-contained Corsair travel trailer. Tandem wheels, fiberglassed trimmed, immaculate! Only $4950. Buy Right 474-1811.

40' ARDEN 5TH WHEEL
Top of the line in U.S.A. Replacement cost $30,500. Today — now only $18,950. Buy Right 474-1811.

WILL DO GARDENING OF ANY kind in exchange for good round dining room table. 385-4275 or reply Victoria Press, Box 630.

ONE 16" SKIL CHAINSAW, 1 year old, for portable dishwasher. 479-0884.

1971 650 TRIUMPH BONNEVILLE for ½ or ¾-ton pick-up or van, or $1,200. 384-8537.

1963 VALIANT, AUTOMATIC, needs motor job. Will take carhopper or canoe. 202-9629.

SWAP 1956 DODGE, GREAT shape, tested, $500, for truck, van, piano, or drums. 385-6502.

EQUITY IN TRIPLEX, SHOWING good return. Wanting boat over 28'. 382-8843.

5-12,000 WATT GENERATOR wanted, trade 65 Chev or cash. 478-7296.

1.76 ACRES, TRADE FOR BOAT or? 477-6666.

116 COINS and STAMPS

STAMP
AUCTION
TUESDAY 7 P.M.
Incl. Newfoundland, Mint Swiss. Catalogues, many more misc. lots.
CONTACT
THE PROFESSIONALS
LUNDS
926 FORT 386-3308

WANTED: CANADIAN SILVER Coins, 1966 and before. Also U.S. silver coins, 1964 and before. Paying top prices. 478-8580.

UNCIRCULATED CANADIAN Olympic coins for sale. Call 388-4751.

117 ARTS and ANTIQUES

SMALL CAST IRON WOOD heater, mahogany bedroom suite, single oak bed, washstand, couch and chair. Offers. 477-7835 between 5-6.

12 OLD DOULTON TOBIES AT the Victoria Collectibles Show, Juan de Fuca Recreation Centre, July 29th and 30th. Ask for Tom.

HIGHEST PRICES PAID FO

You Can Expect
A Great Deal
From . . .

Cornell GM
CHEVROLET
OLDSMOBILE
CADILLAC
CHEVROLET TRUCKS
Sales/Service 385-5777

SOONER
OR
LATER
You're Going To
Buy From
CORNELL GM

DEFLATION
"SPECIALS"

STOCK NO. 83252A
'76 CAMARO
V-8 auto. P.S., P.B. Radio. Only 14,000 miles. Burgundy in colour.
"Deflation Specal" $5795

STOCK NO. C907A
'73 Chev ¾ ton Van
6 cyl. auto. Low mileage. Ex. B.C. Tel. White in colour.
"Deflation Special" $3395

STOCK NO. 81079A
'74 Datsun Pickup and Canopy
4-speed, radio, West Coast mirrors. Heavy duty bumper. 29,000 miles, Burnt orange in colour.
"Deflation Special" $3395

STOCK NO. 81616A
'75 CHEVELLE
2-dr. V-8 auto., P.S., P.B., radio, green in colour.
"Deflation Special" $3695

STOCK NO. C368B
'76 FORD COURIER
LONG BOX auto., radio, only 7,300 miles.
"Deflation Special" $3895

STOCK NO. 83249A
'75 VEGA GT
4-speed, radio. Brown in colour.
"Deflation Special" $2695

STOCK NO. 83761A
'72 VW BUS
9-Pass. 4-speed, radio. Red in colour. Excellent condition.
"Deflation Special" $2995

STOCK NO. 81610A
'75 DATSUN
Station Wagon. Standard radio, 37,000 miles, green.
"Deflation Special" $2995

STOCK NO. C388A
'76 MONZA
2-dr. coupe, auto., radio, only 25,000 miles, silver in colour. Excellent condition.
"Deflation Special" $3595

STOCK NO. 204A
'76 CHEVETTE
2-dr. auto. Hatchback, radio. Red.
"Deflation Special" $3095

STOCK NO. 81004C
'75 DATSUN
Standard, radio, 30,000 miles. Green.
"Deflation Special" $3295

STOCK NO. R363B
'77 Firebird Esprit
V-8 auto. P.S., P.B., radio. Gold in colour.
"Deflation Special" $6655

STOCK NO. 81637A
'78 MONTE CARLO
Landau, V-8 auto, P.S., P.B., radio, tape deck, power windows, air. White in colour.
"Deflation Special" $8755

STOCK NO. 82930A
'77 VOLARE
4-dr. 6 cyl. auto., P.S., P.B., radio. low mileage. White in colour.
"Deflation Special" $5595

STOCK NO. 82925A
'75 Chrysler Newport
2-dr. V-8 auto, P.S., P.B., radio, custom interior.
"Deflation Special" $3755
White in colour.

OVER 150 UNITS
To Choose From
GMAC and BANK
FINANCING AVAILABLE
CORNELL GM
CHEV-OLDS LTD.
3050 Douglas 385-5777

SUBURBAN MOTORS

YOU CAN
put it all
TOGETHER
AT
SUBURBAN
MOTORS!

1978
FORD FIESTA
24,000 Km.
$4295

1977
COUGAR XR7
Hardtop. 10,000 Miles!
$6995

1977
PLYMOUTH FURY
Saloon, 14,000 Km.
$5495

1977
MERCURY BOBCAT
3 Dr., Automatic, Radio
$3695

1977
PINTO
4 Cyl., At., 4,000 Miles!

1977
FORD T-BIRD
V8, A.T., 21,000 Miles
$5995

1976
MONTE CARLO
Hardtop, 22,000 Miles!
$5895

1976
CHARGER HARDTOP
V8, A.T., 23,000 Miles
$4895

1975
MONTEGO BROUGHAM
AM
4 Dr., Air Conditioning
$4495

1975
MONARCH TUDOR
V8, A.T., 24,000 Miles!
$4495

CARS!! CARS!!

74 Duster	$2395
74 VW 412	$3295
74 Mustang	$3895
74 Pontiac	$4895
74 Audi LS 100	$3495
74 Ford LTD.	$2995
73 Datsun 510	$1795
73 Volvo 142E	$3295

TRUCKS!! TRUCKS!!

77 Ford XLT	$8895
77 Ford 150	$6495
77 Bronco 4X4	$6995
76 E250 Van	$4895
76 Datsun Del.	$4395
76 Dodge 1 Ton.	$6395
75 Ford ½ ton.	$3495
74 GMC ¾ Ton	$4495
74 Ford 4X4	$4495
74 Mazda	$2495

SUBURBAN
MOTORS
386-6131 DL00863A
3377 DOUGLAS

PLIMLEY
BRITISH LEYLAND
1010 Yates
382-9121

BRAND NEW
'78 MINIS
ONLY $3625

77 Dodge Aspen 4 Dr. A-t $4995
77 Spitfire $5895
76 Dodge Arrow A-t $3495
76 Toyota Corolla Sw, A-t $3695
75 Dodge Dart 4 Dr. A-t $2995
74 Toyota Corona $1995
74 Austin Marina A-t $1695
73 Cortina $1295
70 Pontiac Parisienne, AT $1495
Many more to choose from
Dealer Licence 572

Speedway MOTORS LTD.
VOLKSWAGEN
PORSCHE
AUDI

Vancouver Island's
EXCLUSIVE
PORSCHE
Dealership

PICK
of the
WEEK

'77 BUICK
Estate wagon, power steering
AIR-CONDITIONING
power brakes, power windows, tilt steering wheel, stereo radio.
$7995

'76 CAPRI
V6, motor, automatic, sunroof, power steering, radio, white with brown leatherette.
$4895

'74 DODGE
Sportsman camper van, fridge, stove, sink, toilet, sleeps four.
$8495

AUDI 5000
DIESEL RABBITS
AVAILABLE for
immediate delivery

DOWNTOWN
971 Yates Street
at Vancouver
Dealer Licence No. D-00486
385-2415

PAINTER
MOTORS LTD.
Compare Selection

69 Cutlass 442 Conver't
69 GTO Convertible
73 Mustang Hi-Po.
72 Corolla 1600 wgn.
74 Ventura 350 auto.
74 Eldorado, loaded.
72 Barracuda 340
64 Pontiac convert., V-8.
72 Cougar auto., P.S., P.B.
70 Firebird 350 auto., stock.
75 Monarc 4-dr., air. vinyl.

PLUS MANY MORE
Compare Price

Compact Cars

74 Gremlin Radials	$1795
73 Corolla Auto	$1795
72 Corolla 1600	$ 795

BANK FINANCING
1513 Quadra at Pandora
D-0346A 385-0122
(After Hours: 478-0790)

Palm Motors

'68 METEOR Auto.	$1266
'68 FAIRLANE 6-cyl	$421
'69 FORD Auto	$531
'69 VOLKSWAGEN S-W	$946
'70 VW Bug	$1287
'70 ACADIAN	$1795
'71 TOYOTA Corolla	$1272
'71 HORNET	$1221
'71 IMPALA Auto	$1745
'72 CHEV 4-dr., air	$1710
'72 GRAN TORINO	$2087
'72 DATSUN 510	$1323
'72 MERCURY S-W.	$1849
'73 CHEV Auto	$2386
'74 APOLLO Auto	$2651

3342 Oak St.
(1 block from Douglas off Cloverdale)
D-00641A 386-8385

VOLVO
1975 244 DLA, 29,417 miles. This 4-door automatic has been BCAA tested and is priced at $5695. For complete details call Wess Downey at 384-1161, Brian Holley Motors DL00903A.

1970 PLYMOUTH SPORT FURY III, 4 door hardtop. Power steering, power brakes, 383 automatic, excellent condition, only 42,000 miles. $1300 or best offer. Call after 6 p.m., 652-2351.

77 HONDA CIVIC HATCHBACK, moon roof, Rally stripes, radio. Red with black interior. Very clean. $3675. Timmis Motor Company DL00983A, 388-6229 anytime, 477-6357.

77 DODGE DART SPECIAL EDITION, fully equipped with very low mileage; has been checked by Esso car clinic for mechanical condition. Must sell, open to offers. For appointment to view 477-7159.

'77 VOLVO
Dark blue 244 DL. 3500 kilometers, like new. AM-FM cassette, 4-speed, power brakes. Asking $6600. Phone 386-8552.

FAMILY OUTGROWN 1976 AUSTIN Mini, custom paint, lob, mags, radial tires, custom steering wheel; 29,000 miles, 30 miles per gallon. $2300. 748-0991 Duncan.

FORD LTD TWO TONE, WHITE vinyl top, blue bottom, 429, 2 door, good condition, tape deck. $1,600. 479-7465.

'74 COUGAR 351, 2-BARREL, 2-door hardtop, bucket seats, radio. Very good condition, $3295. 479-6513.

'69 CHARGER, HIGH PERFORMance, possi. gears, mags, tires, headers, mint condition. 652-4576.

1972 SUPER BEETLE, REBUILT engine, radials, excellent condition, offers. 479-1979.

1970 FORD CUSTOM, POWER steering, power brakes, in good condition. 479-7427.

'67 METEOR 4-DOOR 289 AUTO, power, tested, $100. Used daily. 656-5026.

1969 ENVOY EPIC. CLEAN, good condition. Offers on $700. 656-4670.

1973 RX-3 MAZDA WAGON, EXcellent condition, new engine, 1000 miles. $2200. 642-3520.

'69 FORD CONVERTIBLE, small V8, automatic, $800. 384-8864.

1971 CAPRI 1600 4 SPEED, GOOD condition. $1250. 592-7944.

'65 VOLKSWAGEN STATION wagon, $400. 479-8412.

ENSIGN CHRYSLER PLYMOUTH

ENSIGN'S
SUMMER
SALE!
WE HAVE A
FANTASTIC
SELECTION
OF CARS AND
TRUCKS CHECKED
BY CAR CLINIC
DIAGNOSTIC
CENTRE

GOV'T TESTED
PLUS 2-YEAR
WRITTEN
WARRANTY

ON SALE
NOW!!!
NO DOWN
PAYMENT
100% BANK
FINANCING
INCLUDING AUTO
INSURANCE O.A.C.

77 Vega Estate S/W
77 Chrysler Cordoba
76 Ford Maverick
74 Firebird Esprit
76 Chevy Monza HB.
78 Ford Fairmont S.W.
78 Chevrolet Camaro
76 Pontiac Gran Lemans
74 Datsun 610 S.W.
76 Royal Sptsman Maxi Van
74 Mercury Bobcat S.W.
78 Chevorlet Monte Carlo
77 Firebird Form. 400-4 spd.
75 Ford Granada Ghia
77 Dodge Colt
75 Cougar XR7
77 Chrysler New Yorker
76 Dodge Charger Datona
74 Ford Pinto
75 Chrysler Cordoba
76 B.M.W. 530 I
76 Pontiac Grand Prix
74 Dodge Swinger
77 Pontiac Gran Prix
77 Volare Custom
73 Buick Centurion
77 Mercury Cougar XR7
75 Dodge Colt S.W.
76 Cougar XR7
77 Aspen Custom
74 Charger SE
77 Honda Accord
77 Plymouth Volare S.W.
75 Plymouth Fury S.W.
75 Ford Pinto
75 Dodge Charger
72 Montego M.X.
76 Valiant Duster
76 Chrysler New Yorker
76 Plymouth Grand Fury
77 Toyota SR5

Plus Many More

Also:
Huge Selection of
Trucks and Vans
All Diagnostic
Checked

ON SALE
NOW!!!
Test Drive
Them Today
ENSIGN
Chrysler-Plymouth
Ltd.
DOWNTOWN
YATES AT COOK
Dealer licence number
D495A
386-2411
Open Weekdays
Till 9:00

96 km. Gal.
40 M.P.G.
SUBARU F.E. Coupe
$5395
Brian Holley
DL 00903A

SAUNDERS SALES AND SERvicer Ltd. DL 01508A. '73 Ventura 2 door, radio, automatic, loaded. $2295. 474-2211.

'78 HONDA CIVIC, 5-SPEED. Must sell, 8,000 miles. $4,400. 742-2519.

'65 PONTIAC PARISIENNE, CONvertible, good condition. $600. 595-8791, 474-2015.

SAUNDERS SALES AND SERvice Ltd. DL 01508A. '73 Ranchero pickup, automatic, $2495. 474-2211.

CONVERTIBLE 1966 PLYMOUTH Sport Fury, asking price $895. 592-9270, after 6 p.m.

1975 MUSTANG II, 4 SPEED. Clean condition, $3100. 388-4535 before 2 p.m.

1974 MERCURY MONTEGO MX, 2 door hard-top, P.S., P.B., 36,000 miles, 1 owner, $2300. 595-0254.

1972 OLDSMOBILE TORONADO, fully power equipped. $4250. Phone 477-8941.

1975 VW DELUXE RABBIT, $2,850. Cobble Hill, 112-743-9870.

'68 FIREBIRD 350 3-SPEED AUtomatic, $1300. 209 Skinner St.

'66 ACADIAN, 4-DOOR, GOOD condition. 642-4298.

1972 FIAT 128, 50,000 MILES, must sell, $800 or offers. 656-1338.

'65 VW BUG, GOOD RUNNING order, $500. 383-4693.

FOR SALE 69 CAMARO SS. 350 4-speed. Bob 595-2538.

S&H TOYOTA

COME IN
And See Our
NEW CELICAS

'78 FAIRMONT
SQUIRE S.W. V8 auto. P.S. P.B. Radio 17,500 KM $6895

'78 DODGE
DIPLOMAT, 4 dr. sdn. V8 auto. P.S. P.B. Radio. Vinyl roof. P.W. factory air conditioning. $6895

'77 TOYOTA
COROLLA, 4 dr. sdn. Auto. Radio. Radial tires. 20,000 mi. $4495

'77 TOYOTA
COROLLA, 2 r. sdn. 4 spd. 16,000 mi. $3095

'77 FIREBIRD
V6 auto. Radio. P.S. and brakes. Only 14,000 mi. $5995

'76 TOYOTA
HILUX, long box PU, auto. Bucket seats. 25,000 mi. $4395

'75 PINTO
2 dr. auto. Radio. 21,000 mi. $2995

'74 TOYOTA
COROLLA 2 dr. S.W., Auto., Radio. Only 36,000 mi. $2795

'74 DATSUN 710
S.W. auto. Radio. 26,000 mi $3695

'73 VOLKSWAGEN
SUPER BEETLE 4 spd. Radio. Very clean $2595

'72 TOYOTA
COROLLA 2 dr. auto. Radio. 39,000 mi. $2395

All Reasonable
Offers Accepted

Financing
Available

SAUNDERS AND
HITCHMAN LTD.
2040 Cadboro Bay Road
at Fort and Foul Bay
Dealer Licence D01751A
592-2471

Open Weekdays 'til 9

S&H TOYOTA

Wonda
CAR CENTRE
YATES AT QUADRA
386-6707
"FOR A GOOD
DEAL MORE . . ."

J. C. MOTORS LTD.

67 COUGAR V-8 auto.	$1795
67 DODGE HT. V-8 auto.	$495
67 MUSTANG V-8, auto	$1495
67 DODGE, HT. V-8 auto	1295
69 TORONADO, loaded	$2195
69 FORD XL 2-dr. HT	$1295
70 LE MANS HT. auto	$1795
72 T-BIRD, loaded	$2695
72 TOYOTA 2-dr.	$1595
72 IMPALA 4-dr. HT. AT.	$1995
73 METEOR V-8 auto.	$2195
73 CORONA Wgn. 3-spd.	$2195
73 FORD LTD HT. V-8	$2495
73 TOYOTA 1600 sedan	$1695
74 AUSTIN Marina	1495
74 CAPRICE HT. loaded	$3195
74 PINTO 4-spd	$2395
75 PINTO Wgn. 4-spd.	$2995
837 Yates D-00115A	384-0921

'72 VENTURA
350 V-8 3-speed, auto., Edelbrock Hi-Rise manifold, Holly 650, Mickey Thomson value covers, traction bars, air shocks, chromies, bucket seats, console shift. ESQUIMALT AUTOMART LTD., 480 Esquimalt. 382-7195. D-00856A.

'70 CAMARO
2 Door Hardtop, V-8, Automatic, Power Steering, Power Brakes Radio. This car has been completely checked by Esso Car Clinic's Diagnostic Centre and may be test driven at Ensign Chrysler Plymouth Yates at Cook —Phone 386-2411, DL No. 495A.

'71 Plymouth Wgn.
V-8 auto. P.S., P.B., radio, new rubber, clean family unit. $2795. ESQUIMALT AUTOMART LTD., 480 Esquimalt Rd. 382-7195. D-00856A.

1961 ZEPHYR AUTOMATIC IN excellent maintained condition. Radio, new spare tire, new generator, new points, new plugs. $550. 383-1927.

SAUNDERS SALES AND SERvice Ltd. DL 01508A. '74 Pontiac Firebird. $4850. Must be seen. 474-2211.

REDUCED FOR QUICK SALE. 1970 Plymouthh, fully automatic $1200. 385-4117 or 384-3979 after 7 p.m.

1977 THUNDERBIRD 351, POWER seat, air shocks, deluxe exterior including wire wheel covers. Asking $5,500. 478-8625

1967 PLYMOUTH BELVEDERE II, re-built, 273 V-8, 3-speed, new clutch, no rust, $550 or offers. 592-9596.

1975 FIAT, MINT CONDITION, navy withr acing-stripe, low mileage, extra radials, $2300. 383-2575 after 5 p.m.

1975 PONTIAC ASTRE STATION wagon automatic, 29,000 miles. Best offer. 595-2925.

'66 ACADIAN 2 DOOR HARDTOP high performance, $2,500. Must see. 386-1891.

'74 TOYOTA CORONA SRS, Radio-Tape, excellent condition. $2,395. 652-2120.

MUST SELL, 1963 PONTIAC Parisienne, runs good, tested, offers. 383-8463.

MUST SELL, 1971 SILVER Volvo, sedan, best offer, 386-7816 after 5 p.m.

73 GREMLIN, SNOW TIRES, AIR conditioning, good shape, $1200. 383-6936, 478-2144.

'68 VOLKSWAGEN FASTBACK. Good condition. $900. After 6. 383-6580.

MUST SELL 72 CAPRI 2600 CC low mileage, good condition, $1,650 or nearest cash offer. 384-0250.

1975 DUSTER, HIGH PERFORMance 318, four speed, low mileage, $3,000 for quick sale 383-4935

1974 GREMLIN X, LOW MILEage, Levis seats and other options, $2,500 or best offer. 479-4440.

MUST SELL
1975 Pinto wagon, excellent condition. Offers. 478-3946 after 6 p.m.

'71 VW CREW CAB, 1700 OR best offer; '58 Volvo 1445, $2000. 642-3987.

De Pape

INDOORS AT
779 PANDORA

BLAZER 4x4
78 CHEVROLET V-8 auto. P.S., P.B., big tires, folding rear seat. 3,000 miles. Beautiful.

CADILLAC
76 SEVILLE 4-dr., fully powered, all luxury options including air, stereo, leather interior. General Motors smallest Cadillac with the Biggest economy. Elegant Silver grey with matching interior.

Convertible
'76 CADILLAC ELDORADO all luxury options; fuel injection. Beautifully kept local automobile. Enjoy this beautiful automobile that appreciates yearly.

MERCEDES
'76 MODEL 300D, 4-dr., 5 cyl., diesel, auto., P.S., P.B., sunroof, air conditioning power windows, cruise control, stereo. Immaculate.

SCAMP
75 Plymouth 2 dr. ht. Slant 6 auto. P.S., P.B., radio, only 41,000 miles. Exceptional.

COBRA II
76 MUSTANG 4-speed, P.S., radio, stripping, front and rear spoiler. Beautiful.

VOLARE
'76 4 dr. Plymouth premier deluxe, slant 6, auto., p.s., p.b., power windows, cruise control, tilt steering, vinyl top, 1 owner Victoria car, 15,000 miles. Like new!

DART
76 4 dr. DODGE SPECIAL EDITION. 318 auto., p.s., p.b. 1 owner Victoria car, 17,000 miles. Exceptional.

JENSEN
'74 INTERCEPTOR III, J-series, Coupe, air conditioning, multi-pipe 8 track stereo system, power windows, leather interior, one owner, beautiful condition.

CAPRI
'77 CAPRI 2.8 Hatchback, 4 speed, p.s., air conditioning, radio. A gorgeous little economy car with only 5,000 miles.

'75 MGB
Radio, tonneau cover, radials, very clean with only 24,000 miles.

TORINO
74 GRAN TORNO, 2-dr., HT., 302 V-8 auto., P.S., P.B., radio, excellent condition. Diagnostic report

OPEN 8:30 to 5:30
CLOSED SAT.-SUN.
DePAPE MOTORS LTD.
779 Pandora 384-8035 D-00264A

'73 CHEVELLE DELUXE STAtion wagon, 350—V-8, automatic, power steerling power brakes, radio, trailer hitch, good condition, asking $3000. Call after 6 Friday or 9-1 Saturday and Sunday 479-3856.

1971 BUICK CENTURIAN, TWOdoor, excellent condition, 450 motor, stereo and tape, 4-way seats, low bar and trans cooler (used occasionally for boat), good rubber, extra wheel and winter tires. A bargain at $1825. 592-3754.

BY ORIGINAL AND ONLY owner, 1953 Chev 4-door sedan, Belaire, dynaflow, dream with maroon top, first-class condition, 35,340 miles. 592-4302.

TWO PONTIAC PARISIENNE'S 1967 for parts, 1963 good condition, reliable transportation, both are cheap, lots of spare tires. 474-2486 before noon.

'69 LTD 2-DOOR HARDTOP, LOW mileage, hard to find model, automatic trans, power steering power brakes, 351 V-8, good condition $1395. 479-1552.

HELP!
Am leaving Country immediately. Must sacrifice Immaculate '66 Valiant convertible. Offers. 385-9062.

'73 DATSUN 610, 2-DOOR, EXcellent condition. Engine recently rebuilt. New clutch, new exhaust. Offers to $1800. 478-2049.

1965 AUSTIN 1100. REBUILT transmission, new clutch, cassette. Body good., 32 miles per gallon city. Tested. $450. 477-1219.

1976 PACER, AUTOMATIC, power steering, power brakes, air conditioned, 24,000 miles. One owner. $3750 or offers. 595-4610.

1975 GREMLIN, AUTOMATIC, Levi seats, radials (etc.) 25,000 miles. One owner. $2650 or offers. 595-4610.

EXCELLENT CONDITION
1966 Beaumont, 34,000 original miles, white, 6-cylinder, asking $1200. 384-6255.

1973 TOYOTA COROLLA. 1600, 4-door, 4-speed. Only 30,000 miles. Excellent condition. $1875. 642-3927.

1967 FORD FAIRLANE STATION wagon, fair condition, $350. 3229 Shelley St.

'70 BUICK SKYLARK, GOOD condition, power windows, new power brakes. Offers. 385-5070.

74 FIREBIRD FORMULA 400, new Holly carb., dual exhaust, low mileage. Offers. 385-5070.

1974 MAZDA RX2 STND. TRANS motor, excellent, needs paint. Phone 384-2275, 5-9 p.m.

1952 AUSTIN MINI, GOOD CONdition, bargain $400. 382-9568 after 5 p.m.

'73 TOYOTA 1200 DELUXE, 4-speed, excellent condition, $1400. 478-2379.

MUST SELL 1974 SATELLITE, power brakes, steering, automatic transmission. $2,150—598-2284.

BRAND NEW VOLKSWAGEN Rabbit, diesel, deluxe, silver. 595-7122, 10 a.m.-3 p.m.

1967 FIREBIRD, NEW MOTOR, new muffler, air shocks, D-60 tires, mags. 478-4955 after 5.

1972 BMW 2002, 20,000 MILES ON rebuilt, new brakes, new shocks, a dream. $4,000. 656-5826 after 6.

1971 OLDS DELTA 88 PS, PB, low mileage, excellent mechanical condition. $1500 O.B.O. 592-7132.

1966 4-DOOR PONTIAC PARIsienne, one owner, good condition. $800. 479-6051.

'68 VAUXHALL VIVA AUTOMATIc, runs well, reliable transportation. $275. 478-9929.

'69 MINI COMPLETELY CUSTomized, must be seen. $975. 595-1498.

NEED A CAR FROM A-B? THIS is a car from A-Z VW Fastback '66. 383-8053, evenings.

'77 CELICA GT COUPE, AM-FM radio, 6200 miles, immaculate condition. $6100. 383-8529.

1970 TOYOTA STATION WAGON, $650. Phone 479-3631.

'74 GREMLIN, MUST SELL, $1895, call 383-5116 after 5:30 p.m.

CHOPPED BLACK VOLKSwagen. Offers. 478-6404.

'57 CHEV 2-DOOR HARDTOP, not running, best offer. 479-9698.

'61 BUICK TWO-DOOR HARDtop, running. 382-4634.

METRO HONDA

78 HONDAS
Available For
IMMEDIATE
DELIVERY!

"Where Your
Trade Is
Worth More"

NO REASONABLE
OFFER REFUSED!

78 Trans AM
78 Mustang II
77 Cordoba
77 Volare
77 Accord
77 Civic
76 Rabbit
76 CVCC
74 Blazer 4x4
74 Toyota Pickup
72 Datsun
72 Courier Pickup
72 Celica
71 Corolla, A.T., (2)
71 Datsun
71 Honda
69 Camaro
69 Envoy
69 Datsun, 45,000 miles!
68 Beaumont
65 Barracuda

Next to the
ARENA

BANK FINANCING
100 PER CENT, O.A.C., AT
12½ PER CENT
PER ANNUM

388-6921
OPEN
9 A.M.-10 P.M.
2151 Blanshard
BETWEEN HOLYROOD
HOUSE
AND MEMORIAL ARENA.
Dealer Lic. D.01627A

METRO HONDA

REG. MIDGLEY
AMC Jeep FIAT

FINE SELECTION
OF
EXCEPTIONAL
CARS!

— MOST ONE OWNER
— ALL LOW MILES
— SOME WITH "AIR"

'71 VOLKSWAGEN BUS
'73 AMBASSADOR H.T.
'73 PLYMOUTH FURY
H.T.
'74 AMBASSADOR SED
'74 CAMARO
'74 FIAT X 1-9
'84 FAT 128
'74 TOYOTA SR5
'74 MAZDA RX4
'74 MAVERICK SED
'75 FIAT SPIDER
'75 TOYOTA CORONA
'75 FORD PINTO
'76 VOLKS. DASHER
'76 FIAT SPIDER
'76 FORD PINTO
'77 MAVERICK SED.
'77 GREMLIN 4 CYL.
'78 FORD RANCHERO

REG. MIDGLEY
AMC Jeep FIAT
736 Cloverdale 385-8756
DL 00247A

'76 CHARGER SPORT 400 CUBIC inch, 2 door hardtop, new red metal flake paint. White vinyl roof, white interior, lots of options, $5,000 or offers. 383-6771 after 4:30.

RARE
1954 Pontiac sedan delivery, original and driven daily. Phone Dave at 384-5790.

CLASSIC '56 MORRIS ISIS, 6 cylinder, very good condition, may be viewed at 30-477 Lampson St., open to offers.

EXCELLENT CONDITION
'73 Buick LeSabre 350, air conditioning, cruise control, wheel discs. 598-5053 before 8.

1952 PONTIAC 2-DOOR HARDtop, P.S., P.B., radio, good condition; asking $500 or reasonable offer. 477-4457.

MUST SELL
'76 Trans Am 400, automatic, 8-track, one owner, $6600, many extras. 385-4982.

1974 MERCURY BOBCAT DEluxe, excellent condition, Anytime between 4-7, $2195, 477-2568.

FOR SALE; 74 DATSUN B210 hatchback, excellent condition; must be seen. 478-4014.

77 CELICA, GT LIFT BACK, 6000 miles, cassette, like new, 384-7913, 383-3205.

1972 VW SUPER BEETLE, VERY good condition, $1800; moving overseas, must sell, 388-9567.

'69 TRIUMPH SPITFIRE, NEW top, paint, rugs and clutch, $1795. 383-8983.

65 CHEV IMPALA HARDTOP, city tested, 350 motor, $375. 642-5389.

HIGH PERFORMANCE 68 GTO 428, 4 speed, American model, $2000 or offers. 386-7288.

'75 RANCHERO SPORT GT fully equipped, sharp. Take best offer. 388-7797.

1959 DODGE CUSTOM ROYAL, running, $150 firm. 385-4027 after 5 p.m.

1970 TOYOTA COROLLA Sprinter, good running condition, tested till 79, $795. 383-2663.

1976 CAPRI II, V-6 4 SPEED, 27,000 miles, $4300 or best offer. 383-5686 after 6.

'68 ROADRUNNER QUICK SALE, view at 3499 Cook St.

YOU CAN
TRUST

THREE
POINT
MOTORS

FOR GOOD
USED CARS

77 GRANADA
Only 7,500 miles on this metallic green Ghia Coupe. A beauty! $5,395

77 DATSUN 710
Only 8,000 miles, Four-door $4,995

77 DATSUN B210
$1,600 less than replacement cost! Automatic $3,795

76 AUDI WAGON
Very attractive unit. Four-speed, radial tires, radio $5,995

76 DATSUN 710
Only 6,600 miles! Automatic, radial tires $4,395

76 TOYOTA 1200
Sharp Corolla $2,995

76 AUSTIN MINI
Like New! $2,595

75 GREMLIN X
4.2 litre, radials, vinyl roof and sun-roof; 29,000 miles! $2,895

75 AUDI FOX
Like new two-door automatic $3,795

74 PINTO
Metallic blue Runabout $1,995

74 AUSTIN
Immaculate Marina. Automatic, radials tires $1,795

72 DODGE COLT
Very nice four-door automatic, radio $1,895

70 TOYOTA 1900
Four-door automatic $1,395

69 RAMBLER
White 220 automatic $1,295

Government
at
Hillside
Dealer Licence D00740A

PAINTER
MOTORS LTD.
2936 Douglas

75 TOYOTA PICKUP SR5
75 SKYLARK V-6 auto. P.S. P.B.
74 CAMARO Z-28 350 P.S., P.B.
73 EL CAMINO 350 auto. P.S., P.B.
73 DUSTER, Slant 6, PS, PB.
73 CAMARO 350 two., mags
72 MUSTANG Fastback auto.
72 COUGAR 2-dr. auto., P.S., P.B.
71 BARRACUDA 6 cyl. auto.
71 VALIANT 2-dr., HT. slant 6.
70 MUSTANG 302 Auto. P.S., P.B., new paint, low miles, local car.
70 BOOGIE VAN V-8, auto, radio, custom interior, new paint.
69 MUSTANG 351 Fastback 4 sp. radio, mags, tires.
68 MUSTANG, 289, 2-dr., HT.
67 COUGAR V-8, auto., PS, PB.

"ECONOMY CARS"
75 VEGA, Auto. Only 28,000 miles.
74 COROLLA Auto. low miles.
73 MAZDA RX 2 auto. low mi.
73 PINTO hatch back 4-speed.
100% FINANCING O.A.C.
D-00346B 385-1155
(After hours: 385-0122)

1965 COMET
4 door sedan $1795. A really nice clean older car. Automatic, V8, power brakes, radio. Excellent low cost transportation. Call 382-7121 or 383-2465, ask for Errol Richardson for personal service. Empress Pontiac Buick GMC Ltd. DL01227A.

1973 NOVA CUSTOM, CLEAN INterior and exterior, new rubber, power steering, power brakes, bucket seats, 350 cubic inch, asking $2750, phone 382-7779 before 3:30 p.m. 388-5277 after 4 p.m.

REAL BARGAIN
'77 Gran Fury, air conditioned, radial tires, loaded with everything, $4,495 or closest offer. Phone 658-8413, DL 01632A. Rempel Auto Sales.

1966 FORD STATION WAGON, motor and transmission in good shape, new tires, body fair, asking $300. 1962 Chev Sedan, good shape, asking $200. 383-9153.

DON'T MISS THIS ONE, 1975 Olds Toronado, fully loaded, original owner, would accept older van in good running order on trade $6,500. Firm. 478-6511.

SAUNDERS SALES AND SERvice Ltd. DL 01508A. '75 Firebird, $5695. Extra clean, must be seen. 474-2211.

SAUNDERS SALES AND SERvice Ltd. DL 01508A. '76 Ford Torino, 2 door hardtop, extra clean, $3895. 474-2211.

1959 ZEPHYR AUTOMATIC, well maintained, well cared for, excellent running condition, $750. 386-2315 or 642-3784.

1967 CHEVELLE WAGON, 327, power steering, power brakes, radio, radials, mags included $525 or best offer 382-9559 8-9 a.m.

'74 FIREBIRD EXCELLENT CONdition, power steering, power brakes, 350 V-8. Offers 642-5810.

SNO-BIRD RECREATIONS LTD.
110 Burnside Rd. East, 385-7334
GOOD CLEAN USED CARS

'67 MUSTANG FASTBACK, 390 automatic. Must be seen, $2500 or best offer. 595-2553.

'73 TOYOTA COROLLA DELUXE 1600. Excellent condition. 35,000 miles. $1800. 478-5451.

1965 VALIANT SIGNET, 2-DOOR hardtop, bucket seats, slant 6, 474-1450.

'65 CYCLOME CONVERTIBLE, rebuilt 390, new brakes. $850. Offers. 383-9864.

CLEAN 1972 AUSTIN MARINA, radio, radial tires, excellent mechanical condition. 595-6706.

'62 CHEV, 6 CYLINDER AUTOmatic, good condition, tested, $200. 478-2843.

MUST SELL DUE TO ILLNESS, 76 Valiant, 33,000 miles, $3200, will accept small trade. 595-7380.

69 BEAUMONT, 307 AUTOMATIC, power steering, tested good condition, $1895 or best offer. 595-2318.

1971 CHRYSLER NEWPORT. Good condition, $650. 478-0063.

$350. PLYMOUTH, TESTED, O.K. Best offer. 359 Foul Bay Road.

1968 AUSTIN 1100, NEEDS NEW engine, offers. 656-1634.

1974 FORD GRAND TORINO Squire. 43,000 miles. 384-5284.

1963 CHEV SEDAN DELIVERY. $575. 1184 Summit Ave. after 4:30.

'72 CUTLASS 350 AUTO, MAGS, tested, needs paint. $1300. 652-9082.

Millstream
CHEVROLET

76 CAMARO V8 automatic, power steering, power brakes, radio, white lettered tires, mag wheels. Finished in gold with black vinyl interior, a lovely car at $5850

73 DUSTER 2 door, 6 cylinder automatic, power steering, power brakes, radio, fold down rear seat. Bronze with black vinyl top and interior $2950

78 DODGE DIPLOMAT 4 door sedan, V8 automatic, power steering, power brakes, power windows, radio. Finished in metallic black vinyl top. Solid cloth trim $6990

77 FORD ¾ ton Pickup and fiberglass canopy. 6 cylinder, 4 speed, radio. Finished in green exterior with green vinyl trim $5990

77 DATSUN long box pickup and canopy. 4 cylinder, 4 speed. Finished in blue with matching trim $4890

OPEN
MON. - FRI.
8:30 a.m. - 9 p.m.
SATURDAYS
9 a.m. - 6 p.m.
Millstream Chevrolet Ltd
1730 Island Highway
474-1211
Dealer Lic. D01084A

"Brrrr"
— STAY COOL —
WITH
Air Conditioned
Cars
COMPLETELY CHECKED
BY ESSO CAR CLINICS
DIAGNOSTIC CENTRE

77 Chrysler Cordoba
77 Plymouth Volare
76 Pontiac Lemans
76 Chrysler New Yorker
76 Plymouth Fury Sport
75 Chrysler Newport
75 Ford Granada G.H.A.
75 Chrysler Cordoba
74 Dodge Charger S.E.
73 Buick Centurion
73 Chrysler Newport
73 Chrysler New Yorker

ENSIGN
Chrysler - Plymouth
Yates at Cook
386-2411
D.L. No. 495 A

Wille Motors
GREAT
SELECTION

76 Valiant
Brougham
4-dr., V-8 auto., P.S., P.B., radio, vinyl top, dark green with green silver exterior with maroon interior. $3895

77 Dodge Aspen
4-dr, 6 cyl. auto. P.S., P.B., radio, vinyl op, dark green with green interior. $4495

TRUCKS
74 FORD ¾ ton custom $3295
75 FORD ½ ton custom $3295
73 DODGE Club Cab $3295
76 GMC ¾ Ton Pickup $5495

VANS AND MOTOR HOMES
71 WESTFALIA Camper $4295
74 WINNEBAGO 19' Brave $12,795
75 DODGE Win. Van B-200 $4595
76 FORD F-200 Van auto $4995
77 FRONTIER 21' M-Home $16,995
78 SECURITY 22' M-Home $20,975
78 SECURITY 20½' M-Home $18,995

DLR. D-00840A
3240 Douglas at Cloverdale
382-2313
OPEN 9 TIL 9 P.M.

65 FORD FALCON 2-DOOR hardtop. 289. V-8 rebuilt, trans and engine, tested till 79, good condition, excellent transportation $400 or best offer. 382-9855 or 383-0035, ask for John.

LASTING POTENTIAL; WELL kept 1960 Austin Cambridge, bubble candy and grape, government tested, good running order, approx. 3 m.p.g. on gas, mounted snow tires included; $750 firm. 383-8875.

MUST BE SEEN
'66 Chev II, super sport, 2 door hardtop, 283, automatic, bucket seats, console, new paint, etc. $1600 or best offer. 478-4248.

1977 HONDA CIVIC SEDAN, 4-speed, yellow, 9000 miles, many options, immaculate condition $3750 or best offer. 598-5577, 598-6793 for messages.

SACRIFICE; 1973 PINO STATIONwagon, immaculate condition, great for student or second car, $1600; compare the car lot price. 595-1675.

1971 TORINO FASTBACK, E

150 CARS FOR SALE

McCallum DATSUN VOLVO

McCallum Motors Ltd.

NO. 1
In Datsun Sales
For B.C.
NOW FEATURING THE
1978
SUMMER
Sizzle Sale
ON ALL NEW DATSUNS
With Every New Datsun
Purchased July 17-31
Our Summer Sizzle Bonus
Save $185.66
AM Radio
Reg. $125
Sizzle Special $19.78
Undercoating
Reg. $55
Sizzle Special $19.78
Side Mouldings
Reg. $65
Sizzle Special $19.78
$245.00 $59.34
Also Featuring
B.C.A.A.
Inspected
Used Cars
DOWNTOWN
1101 Yates at Cook
382-6122 Dlr. Loc. 0085A
COLWOOD
1856 Island H'way
478-1741 Dlr Lic. D-085

Brian Holley MOTORS LTD.
SUBARU
VOLVO

'76 VEGA 2 dr., 12,000 1 owner miles only, auto., virtually as new condition $2995

'75 VOLVO 244 auto., 4-dr., burgundy, silver-grey vinyl roof $5695

'75 AUSTIN Marina, 2 dr. coupe, burgundy, 4-spd. under 17,000 miles $1995

'75 FIAT 131, 4 dr., 5 spd., fully serviced and immaculate $3295

'72 VOLVO 144 auto. 4-dr., completely rebuilt motor to factory specs. $4295

'72 VW 411 Wagon, silver metallic, low mileage, 1 owner, completely reconditioned to BCAA inspection. $2195

MANY MORE TO CHOOSE FROM
BCAA Inspected and fully conditioned

Brian Holley
MOTORS LTD.
3319 DOUGLAS
Between Woodwards and Woolco
DL 00903A 384-1161

Garden City Auto Sales LTD.

'75 DART SWINGER 2-dr. ht. 6 cyl. auto
'67 MUSTANG V-8 auto
'69 CAMARO SS 350 auto
'73 VW 9-pass. bus. 4-speed
'76 FORD COURIER 4-speed
'78 HONDA CIVIC 4-speed
'73 DATSUN 1200 coupe, auto
'75 VALIANT BROUGHAM 2-dr. auto
'76 MALIBU CLASSIC 2-dr. V-8 auto
'74 DATSUN B210 Hatchback only, 39,000 mi.
'71 FORD VAN Customized mural scene.
'75 LTD Stn. Wgn. Loaded
'73 MONTE CARLO V-8 auto., p.s., p.b.
2978 DOUGLAS
382-9111
D-00319A

'72 LEMANS
2-dr. ht., V-8 auto, p.s., p.b., radio, mags, new paint $2695. ESQUIMALT AUTOMART LTD. 480 Esquimalt Rd. 383-7195. D-00856A.

LIKE NEW
1978 Toyota 4 dr. sedan, 4 speed, 3700 Km. For more information please call Karl Kuester, Empress Pontiac Buick GMC Ltd., 382-7121, res. 477-5798. DL 01227A.

1970 MAVERICK IN VERY GOOD condition, 51,700 miles new master cylinder, muffler, and carburetor, extra wheels and snow tires. $850. 598-6892.

'70 AMBASSADOR WITH 43,000 miles, air conditioning, new tires, battery and exhaust system. View at 501 Macaulay and make an offer.

'73 VEGA GT. MUST SELL IMMEDIATELY, $1500 or offers. 386-9918.

'69 CORTINA, 84,000 MILES, tested March '78, original owner. $700. 477-1071.

COLLECTORS
1961 Olds Starfire convertible, 75% restoration. Phone 477-5451.

SAUNDERS SALES AND SERVICE LTD. DL 01508A. '72 Camaro, $3295. 474-2211.

1975 AMC PACER DL. EXCELLENT condition, fully equipped, $3,600 or best offer. 598-5174.

ONE OWNER, 1971 FORD GALAXIE 500, 2 door hard-top, 54,000 miles, asking price, $1295. 592-7139.

1967 VOLKSWAGEN BEETLE, sunroof, radio, 1970 engine, $1000, offers. 479-2662.

MUST SELL! 72 MAZDA, RX3, 4 speed, radio, air, offers over $1700. 383-4671.

1974 CAMARO 228, 350 LTI, 400 turbo Hydromatic, 57,000 miles, superb condition. 479-2942 after 4.

DOUGLAS VOLKSWAGEN AUDI

Your Largest Volkswagen Audi Dealer On The Island!

VW Campmobile AND 7-Passenger BUS SALE!
New & Demo!
OLD PRICES
While Existing Stocks Last!
PREMIUM TRADES

78 VW CAMPMOBILE, P31 model, with radio. 1,000 Km. $10,995

78 FORD ¾ Club Cab, Ranger model. Fully loaded! $9695

77 ECONOLINE 250 Van. Full power, automatic trans. $5695

74 VW WESTFALIA Camper. Fully equipped, 4 speed. $6795

73 FORD ¾ Ton with Canopy. 4 speed. $4295

73 COURIER Pickup and full camper. $3295

73 VW 7 passenger Bus. 4 speed. $4495

72 FORD ¾ Ton: automatic, complete with 8½' Camper $3995

72 VW DORPER, 4 speed. $4895

71 VW CHIMO Camper, with full top. 4 speed. $4295

TEST DRIVE RABBIT DIESEL IMMEDIATE DELIVERY!

100% Financing on Approved Credit Scotia Plan!

Douglas Volkswagen Ltd.
3329 Douglas Street
388-5466
Dealer Licence 00341A

New Arrivals
'77 Lincoln MK V
A gorgeous white with gold velure interior and moon roof. Fully loaded with all options.
73 MACH 1
57,000 original miles. One owner. Like new condition.
72 BLAZER 4x4
Black, fully loaded including stereo and air.
77 CORVETTE
Loaded, including air
2—'78 CORVETTES
1 — Burgundy, 1 — Yellow
2—'76 TRANS AMS
1 —4-speed, — 1 — automatic
'77 CORDOBA
White on White on White
Air conditioning and cruise control.
'75 CAMARO
Jet Black, Turbine Mags
'73 MUSTANG
One Owner, Beautiful
YATES AUTO
SALES LTD.
950 Yates 388-7722
D-01610A

SAUNDERS SALES AND SERVICE Ltd. DL 01508A. '69 Barracuda 2 door hardtop, new paint, extra clean. $2295. 474-2211.

1970 PONTIAC SAFARI-STATION wagon, excellent condition. $1600 or best offer. Evening 383-5183.

FOR SALE 1974 GALAXY 500 — 2-door, vinyl top, radials, air conditioning. Must sell. 479-4551.

'71 COMET. CLEAN, BODY good, mechanically excellent. 598-7459 after 4.

1967 PONTIAC PARISIENNE — 2 plus 2, good running order, $800. 656-6645.

1971 FORD CUSTOM, 4-DOOR, 351 automatic, tested April '79. $650. 478-7332.

'70 VALIANT DUSTER, 6 AUTOMATIC, low mileage, asking $1995. 386-7779.

1973 DATSUN DELUXE 1200. Best offer. Dave 382-2421, evenings 383-6385. Ask for Lorie.

CLEAN '67 FURY II, ENGINE needs work, first $130. 592-6146.

135 FARM IMPLEMENTS

VICTORIA DODGE CHRYSLER
ON YATES

BUSINESS AS USUAL

77 FURY 4 door, automatic, power steering, power brakes, radio, low mileage, light brown cloth interior. 2 only $3995

74 CHEVELLE MALIBU 2 dr. htp. brown, power steering, power brakes, radio, sporty car $2995

77 FIREBIRD, automatic, power steering, power brakes, radio, pin stripping, 1 owner, 20,000 miles. Finished in fire engine red with black interior. $6895

77 VOLARE SE station wagon, automatic, power steering, power brakes, radio, 1 owner, top of the line model finished in white with wood grain panel. $5995

76 ARROW GT, automatic, 2 door hatchback, AM-FM radio, 9000 miles, pin stripping. Very clean and finished in a pretty pretty blue. $4695

76 TOYOTA station wagon, 4 door, 4 speed, radio, low mileage, finished in burnt orange. $3895

74 PLYMOUTH Cricket, 4 dr, automatic, 11,000 miles, body side mouldings, radio. Ideal commuter car finished in green with light green interior. $2895

72 DATSUN pickup. 4 speed, radio, a real workhorse. Finished in red. $2395

VICTORIA
DODGE-CHRYSLER
384-8174
Hours: Mon-Fri. 9-9
SAT. 9-6
DL No. D00867A

B. MADSEN MOTORS
2691 SOOKE 478-9971
'77 CORDOBA Loaded 5695
'74 DATSUN B210 auto., radio $3695
'74 BOBCAT 3 dr., 4 spd., radio $2495
'73 MAVERICK 4 dr., auto. $2,795
'73 DATSUN 510 4 dr. $1995
'72 PINTO Stn Wgn., auto. $2195
'72 CAPRI Auto., radio $2695
'71 FORD 9 pass. wgn. $1895
'69 OLDS 442, air, bucket seats $2195
'69 CUTLASS 4 dr. $995
MANY OLDER MODELS TO CHOOSE FROM
D-05598
478-5011

SACRIFICE
1975 Dodge Sports Fury, sunroof convertible, air conditioned, CB radio, radar detector, burglar alarm, etc. Take in trade car, trailer, camper, property or! Offers on $4,500. Phone 478-2044, 6 p.m.-12 p.m. everynight.

1972 VOLKSWAGEN BEETLE, $1695; 1972 Toyota Ranch wagon, very clean, runs well, only $1495; 1972 Toyota, 2 door, automatic, $650; DL00894A, phone 385-0031 After hours, 382-1359. Super Motors.

'73 CAPRI
4 cyl. 4 speed, factory tac, new radial tires very clean $2395. ESQUIMALT AUTOMART LTD. 480 Esquimalt Rd. 382-7195, D-00856A.

PETE'S AUTO SALES; 75 VEGA, 33,000 miles, standard, $1495; 75 Dodge Dart Sport, 3 speed, standard, 41,000 miles, $2895. 642 Burnside East. 383-6231 or 652-4134. DL-02162A.

'67 PLYMOUTH FURY $800. '71 Toyota Corolla $600 or best offers. Both automatic. Top shape. 656-4206.

GOING FAST
'73 Celica ST 4-speed, AM-FM, radials, excellent condition, $2800. 382-6744.

'65 PLYMOUTH, CITY TESTED, clean interior, economical, $200 firm. Also some '63 Pontiac parts. 388-7236.

1973 TOYOTA COROLLA WITH radials, tape deck, good tires, well cared for, nice running coupe. Asking $1795. 478-2459 after 4:30.

1969 FORD LTD, 390, POWER steering, power brakes, and '64 Fargo ½ ton. Moving must sell, what offers? 479-0044.

'69 EPIC 4-SPEED, IMMACULATE condition - radio, show studs, cheap on gas, offers on $700. 384-2954 evenings.

65 COMET STOCK CAR, WITH spare body parts, trailer, and sponsor. $1050 firm. 479-0714 after 6 p.m.

1971 WHITE FORMULA 455 WITH rebuilt 350, 36,000 miles, new clutch, starter, and brakes) asking $4250. 384-4372.

AIR CONDITIONED, 1971 PLYMOUTH Super Sport, 2 door hardtop, vinyl, tested; $1295 or best offer. 479-0654.

1966 PONTIAC GRAND PARISIENNE. Power steering, power brakes. $300. 479-3955.

1975 SUPER BEETLE LA-Grande, sunroof, 33,000 miles, $2,700. 384-7377.

1973 COUGAR 351 CLEVELAND, P.S., P.B. Good shape, sharp looker. $2,650 or offers. 595-2381.

1970 CORTINA, GOOD RUNNING condition, very economical. 382-4801.

1974 PONTIAC ASTRE GT wagon 4-speed. Excellent condition. $1800. 642-5864.

1970 ARROW, AUTOMATIC, $595. 1971 Meteor station wagon, $950 after 6 p.m. 595-7621.

'69 ROADRUNNER, 383 MAGNUM, automatic, air induction. 598-5736 before 2:30.

72 MARQUIS, $2,500 OR BEST offer, 4-8 p.m. 479-2008. 900 Broadway Ave.

1977 BOBCAT, 2-DOOR AUTOMATIC, radio. Only 1,950 miles, excellent condition. $3,400. 477-6149.

1965 FALCON WAGON, V8, ROOF rack, best offer. 477-1106.

150 CARS FOR SALE

1974 VW DASHER STATION wagon. One owner, low mileage. Excellent condition, recent B.C.A.A. inspection report. Front wheel drive, standard transmission, radial tires, reclining bucket seats, stick shift with console, radio. Purchasing new car, must sell this weekend. $3995 or offers. 592-7490.

68 FIREBIRD
Only 33,000 miles. Original paint, 350 V-8 3 sp. floor mounted. For further information on this cream-puff contact:
ALAN SHEARNE
PERSONALLY on 382-7121
Empress Pontiac Buick GMC Ltd.
D01227A.

MUST SELL '77 TOYOTA SR5 Liftback, custom black lacquer paint, tinted glass, black interior, radial tires and Rally wheels, 5 speed, still under warranty, $4,300. 478-7903.

'69 IMPALA CONVERTIBLE, dark green, cream top, green upholstery, white walls, new carpets, must be seen. Asking $2600 will entertain offers. Please call 598-6014 Evenings; 384-9156 Days.

'74 DUSTER, BUCKET SEATS, console, factory sunroof, 42,000 miles, must be seen, $2250. 383-6231 or 652-4134. Pete's Auto Sales, 642 Burnside East. DL0231A.

MECHANIC'S SPECIAL
1974 Ford Grand Torino wagon, 40,000 miles. Fire damage under hood. Motor and balance of car in A-1 condition. Asking $1,000. Phone 743-5798.

1975 HONDA HATCHBACK, 4-speed, radio, totally immaculate throughout, $2175. Sports and Classic Cars, 384-1721, 592-3121. DL00244A.

VW SUPER BEETLE 1973, 52,000 miles, transmission and engine recent overhaul. Good condition in and out. Capital "OK" on offers considered. After 5, 385-8283.

ECONOMY?
1973 Vega 2-door hatchback automatic, low mileage, very good condition. Asking $1450. Call Dale at 592-2471 or 383-5771.

1958 CHRYSLER IMPERIAL Crown Coupe, 392 hemi, $3500 or best offer. Interesting trades considered. 384-2839.

1971 CHEVY NOVA AUTOMATIC, 6 cylinder in good condition. Gets good mileage. $1500 or closest offer. 652-1698.

1977 HONDA CIVIC HATCHBACK, 4-speed, mag wheels, radial tires, excellent condition. $3500. 595-7026 after 5.

1963 VALIANT, AUTOMATIC transmission, power steering, radio, needs motor work. What offers? 382-9629.

1968 AUSTIN-MINI, NEEDS ENGINE work, or will sell complete for parts. $200 ? or offers. 385-3811 or 383-5922.

1977 HONDA HATCHBACK, HARD to tell from new, $3185. Sports and Classic Cars, 384-1721, 592-3121. DL00244A.

INCREASE IN FAMILY, MUST sell '76 Mini, 15,000 miles, radio, new battery, radials, $2,400. 477-9634.

'69 PONTIAC PARISIENNE, 350 V-8 4-door hardtop, automatic, great shape. Must sell. $475. 652-5813.

MONTE CARLO, '75, BLUE, power steering, power brakes, radio, radials. Phone 384-1981, 595-6779.

'63 STATIONWAGON, BUICK, large model, steeps 3, tested. Well-maintained, excellent condition. $200. 595-2394.

'64 FALCON STATIONWAGON, generally good condition, clean and reliable, good reason for selling. $400. 656-5599.

'66 VALIANT, SLANT 6, GOOD condition, $400 or best offer; '72 Toyota, needs motor, offers. 658-8284 or message at 477-2771.

'69 VOLKSWAGEN, GOOD RUNning order, mechanics guarantee, best offer. 383-5947.

1970 DATSUN WAGON, FAIRLY new, automatic tranmission, good family car. Offers. 652-3639.

72 DODGE CORONET, 360 AUTOMATIC, $600 or best offer. 382-6209.

'69 CORTINA, $350 OR OFFERS. 479-2162.

'75 HONDA CIVIC HATCHBACK, one owner. 479-6234.

FOR SALE '63 FORD, RUNNING, $150 or best offer. 385-9129.

'76 CAMARO V-8, AUTOMATIC, P.S., P.B. $5100. 385-4993 mornings.

151 SPORT, IMPORT CARS

1974 FIAT 124 CONVERTIBLE, approximately 46,000 miles, one owner, in very good condition. $3500. Phone 385-9404 after 6 p.m.

69 MGB, EXCELLENT MECHANICAL condition. Roll bar and luggage rack. Needs paint job. View at 649 Langford, offers on $2300.

'69 MGB, BLUE, SPOKE wheels, rebuilt motor, needs minor repairs. Nearest offer to $2,000. 479-9754.

1959 BMW 2500, 70,000 MILES, very good condition. European engine. Call after 6 p.m. weekdays, all day weekends. 386-5731.

OUT OF WORK, MUST SELL. '71 MGB, 3,000 miles on rebuilt; wire wheels, tonneau. $2500. 748-1075 evenings.

1959 HEALEY 3000. TRIPLE CARburators, overdrive, rare two seater body, excellent mechanically. $3,000. 478-9642.

'65 AUSTIN HEALEY 3000 MK III ice blue, wire wheels,soft top, tonta cover, boot, great shape. Offers. 595-3187.

1973 JAGUAR XJ6 4.2. POWER windows steering, brakes, air, leather, 41,000 miles. AM-FM 8 track; Offers 592-3413.

'66 SPITFIRE MARK III, OVERdrive, new roof, spoke tires, good condition. $1900. Phone after 5 p.m., 477-9959.

1967 VOLVO 1225 WAGON, 30,000 on complete rebuilt engine, new tires, just tuned, very clean and dependable. $1850. 383-7793.

1974 CORVETTE, SECOND owner, 350, auto., P.S., mags, radials, tan leather, dark brown exterior; offers on $8200. 478-4704.

69 MERCEDES 250 C, EUROPEan edition, (metric) of a limited series, 4 speed electric sunroof in fine condition. 383-9898.

72 MG MIDGET. EXCELLENT condition, must be seen, cassette, tonneau, 38,000 miles, $2000. 477-5108.

1972 TR6, OVERDRIVE, $2500. Phone anytime, 592-3540. Super Motors Ltd. DL009-A.

71 MGB, EXCELLENT CONDITION, must sell, 34,000 miles, $2600 or best offer. 478-7562.

'69 TRIUMPH SPITFIRE, NEW top, paint, rugs and clutch, $1795. 383-8985.

1972 MGB GOOD CONDITION, highest offer. Call after 5 p.m. 384-1502.

1975 TOYOTA CELICA, 4-SPEED, mags, radials, LT coupe, $3250. Must sell. 384-3150. 479-3740.

'71 MGB, REBUILT ENGINE, mags, two tops, After 4 p.m., 382-2305.

'69 MGB, LOW MILEAGE, GOOD condition, $1500 or best offer. 595-8868.

E-TYPE JAGUAR ROADSTER, 4.2 litre, wire wheels, $5,900. 383-9150.

'75 BMW 530i
Low miles. Perfect. Serious inquiries call 478-9925.

1972 MERCEDES 250, AUTOMATIC, 58,000 miles. 595-1114. 7:30 - 8:30 a.m. or 5 - 7 p.m.

'75 MGB — Excellent condition. Low Mileage. Offers invited. 477-3083.

'77 TR7, EXCELLENT CONDITION, sunroof, $6800. Phone 477-4372 after 5.

1951 AUSTIN A40, SUNROOF, solid, complete and very restorable. $300 firm. 658-8717.

'52 FIAT TOPOLINO 327 TURBO 350, shortened Vet rearend, $1,300 or best offer. 384-9863 Brad.

1976 DATSUN 280Z, 26,000 MILES, 4 speed, mint, $6,800. 383-9150.

1957 ROVER TC 2000, IMMACULATE condition. $2,300 firm. 592-1993.

SUPER OPEL GT, BLUE, $3295. Call after 5, 384-0673.

'56 CORVETTE $6500. 592-6843 5-8 p.m.

1976 VOLVO, 242 DL, WITH OVERdrive, like new! 595-4916.

'73 MIDGET, $1450; '73 "B", $2300. 388-7087 or 477-6567.

'72 MG MIDGET, WELL KEPT, $1895. Also '74 360Z 2 plus 2, loaded, $4995. 592-6879.

'69 TR6, PRICED TO SELL AT $1800. Duncan, 746-5860.

151 SPORT, IMPORT CARS

'76 B.M.W. 530 I, 4 door sedan, 6 cylinder, 4 speed. Power Steering Power Brakes Radio Stereo. Sun Roof. Finished in a sharp metallic green. The vehicle has been checked by the Esso Car Clinic Diagnostic centre and my be test driven today by calling Tom Cino at Ensign Chrysler Plymouth 386-2411, Quadra at Caledonia, DL No. 495A.

63 km. Gal.
39 M.P.G.
VOLVO Deluxe Sedan
$6995
Brian Holley
DL 00903A

280 - Z
75 DATSUN 280-Z 2 Plus 2, auto., radio, tape, new radials-tires, locally owned, one owner, auto., only 21,000 miles, clean and tested, $5995. ESQUIMALT AUTOMART LTD. 480 Esquimalt Rd. 382-7195 D-00856A.

1961 MERCEDES 190 S.L. COMpletely rebuilt engine. Weuer conversion Steibro exhaust system. Also second 190 S.L. with all new body parts. Complete package for restoration $3750 firm. Ph 598-6144 and leave number.

EUROCAR
1978 Alfa Romeo models now can be viewed from 9 a.m. to 9 p.m. in showroom at 731 Pemboke. 383-3626. DL-02134A.

CLASSIC HEARSE
1959 Cadillac, Arizona import 60,000 miles. Immaculate, fully equipped. New tires, too many extras to list, $3500 will consider trade. 656-6806.

1967 JAGUAR 420G SEDAN, 6 cylinder automatic, power steering, radial tires, new front end, radio cassette player, runs excellently, beautiful car; bargain $3500. 382-8670, 658-1057.

'69 MUSTANG, V8, 302, POWER steering, power brakes, new shocks, complete new brakes, over $500 spent this June. Good condition. Mechanically sound, $1200. 658-8093.

ALFA ROMEO
Fiat — Ferrari and other fine cars serviced at Eurocar, 731 Pembroke. 383-3626. Eurocar DL02134A.

1969 BMW EXCELLENT CONDITION, silver with mags and new Michelin tires. Must be seen. $2200, firm. Serious inquiries only. 382-5052.

1973 JAGUAR, E-TYPE, V-12 coupe, excellent condition, 27,000 miles, 4-speed, AM-FM tape, steel wheels, aqua blue, must sell, $11,500. Call 384-8328.

1969 DATSUN 1600 SPORTS, good condition, 595-2970.

154 TRUCKS, BUSES AND VANS

74 CHEVY BLAZER
4x4, 350 motor, full power, CB radio and stereo tape player. In great shape. Trades and terms welcome. For personalized service phone or see
MARTIN CUMMINGS
477-8476 or Off. 382-7121 Empress Pontiac Buick GMC Ltd. DL01227A

Triangle Homes Ltd., 2435 Trans Canada Highway, 1974 Ford ¾ ton, automatic. 1975 Ford Crew Cab. 1974 Ford ¾ ton. 1973 Chev Suburban, Chev short box ½ ton, Ford short box ½ ton.D0166BA478-1774.

CLEARANCE SALE
MAKE AN OFFER
D01668A 478-1774

1971 ¾ TON F100 FORD TRUCK, 360 horsepower, power steering and brakes, automatic transmission, west coast mirrors, heavy-duty bumper, spare gas tank, wired for camper, $2100. 383-2537.

1975 FORD F250, 4X4, CREWCAB, 50,000 miles, 360 cu. in. power steering, power brakes, 4-speed, locking hugs, warn winch, many extras, private vehicle. $6,000. 642-3424.

'72 CHEVY ¾ TON HEAVY DUTY wagon, 4 wheel drive, 350 V-8, 4-speed trans, new power brakes, headers, good condition. $3500. 477-1330.

74 GMC ¾ TON, SIERRA GRAND, camper special, equalizer trailer hitch, electric brake hookup, 25,000 miles, offers to $4700. After 5 p.m. 478-3914.

1972 GMC HEAVY-DUTY ½ TON, 6 ply tires, overload springs, 4 speed stick shift, traction rear end, canopy, $1750. 642-5895.

1975 ¾ TON FORD XLT 4x4 crew cab, excellent condition, many extras, asking $6000. 478-6916.

1978 CHEV 4X4 POWER STEERing, power brakes, automatic, camper special, loaded, 382-1361 or 112-748-9767.

1974 GMC HEAVY DUTY 62000 G.V.W. 46,000 miles, excellent condition, $2,650. 478-2855.

'77 GMC VAN, EXTRAS GALORE, greatly reduced price at $5300. 652-5832 or 638-5491.

'69 FARGO VAN, CAMPERIZED, good condition, $1600 or nearest offer. 388-5263.

'72 VW CAMPERIZED VAN, EXcellent condition, 66,000 miles. 478-1329.

1954 FARGO PANEL VAN, BODY in excellent condition, needs work, best offer, phone 384-3814 after 6.

1958 WILLYS 4X4, CONVERTED to V-8, not running, $500. 748-2919 after 7 p.m.

1954 DODGE MILITARY 4X4 pickup. Excellent condition. $1,800 firm. 656-4810.

1958 INTERNATIONAL 1 TON pickup. Cadillac powered $600. 385-7380.

MOVING TRUCK, 20' ALUMINUM van. Asking $6,500. 331 Arnot. 384-6235.

1971 DATSUN 1600 PICKUP, 60,000 miles, economical, $1300. See at 24-2512 Douglas St.

'68 VOLKSWAGEN VAN, RADIAL tires, needs engine work, $450. 382-7864.

'75 RANCHERO GT, FULLY equipped, sharp, must sell take best offer. 388-7797.

'74 MAZDA, MECHANICALLY A-1, all options, 24 mpg, $2200. 474-2687.

73 FORD ¾ TON VAN, V8, AUTOmatic, partly camperized, $3400. 479-2482, 656-4902.

QUICK SALE '76 GMC ¾ TON pickup, 350, standard, 25,000 miles, $3400 or best offer. 652-3608.

1968 WV WESTFALIA, VERY good condition, rebuilt motor, $2700. 479-7762.

1975 CHEV HEAVY DUTY ½ ton, V8, 4-speed, auxiliary tank, new paint, $3195. 642-5895.

70 GMC ½ TON, VERY GOOD condition, $2195, or best offer. 384-0304.

'76 FORD 4 X 4, WINCH, CANopy, 8-track, big tires. 382-5294 David.

1977 WHITE GMC SHORTBOX truck for sale. Sierra Grand. 642-3658.

1952 CHEV ½ TON, 283 3-SPEED, re-chromed grill, bucket seats, offers, 595-1373 late evenings.

'68 GMC ½-TON, 6-CYLINDER, standard, green. $1200. Good condition. 595-3489.

1959 DODGE PICK-UP, GOOD body, runs well, good tires, $800. 383-6572.

'65 CHEV PANEL, TESTED, NO reasonable offer refused. 652-1339. Ask for Joe.

1970 CHEV, HEAVY DUTY ½ ton, 350 automatic. Good condition. Must sell. 383-7667.

'76 ECONOLINE ½ TON, VERY good condition, 27,000 miles, asking $4900. Call anytime. 479-0013.

1972 FORD COURIER, CUSTOM wheels, canopy, engine work done, $1700. 385-3859.

1974 MAZDA ROTARY PICK-UP. Canopy, spokers, radials, Excellent condition. $3,150. 386-0162.

1959 CHEV HEAVY DUTY 1½ ton flatdeck, steel deck, 384-1003.

'68 DODGE VAN, GOOD CONDITION, $800. 384-6196.

1978 GOLDEN EAGLE JEEP 4X4, 58,400. 385-8376.

1971 CHEV SUBURBAN, V-8 AUtomatic, seats 6, body motor and running gear, excellent. 383-2938.

'73 TOYOTA TRUCK, 2,000 CC, radials, mags, $2,350. 477-9929.

1974 TOYOTA, MAGS, RADIALS, custom canopy. Must sell. 383-7667.

'76 GMC 1 TON CARGO VAN, loaded, $3775. 384-9249.

1973 MAZDA PICKUP, GOOD condition. 479-2401.

154 TRUCKS, BUSES AND VANS

'76 DODGE SPORTSMAN ROYAL 15 Passenger Maxi Van. V-8, Automatic, Power Steering, Power Brakes, Radio Window Package. This vehicle has been checked by the Esso Car Clinic Diagnostic Centre and may be test driven at Ensign Chrysler Plymouth — Yates at Cook — 386-2411. DL No. 495A.

IF YOU WANT TO HAUL A camper and be able to go anywhere, then this truck is for you. 1977 GMC K35 4x4, 10,000 miles, 8500 lb. GVW, 400 cu. in. V-8, turbo 400 automatic, P.S., P.B., air conditioning, too many options to list, 33 in total; everything you could want. $10,900. Trades considered. 477-1344.

70 FORD VAN, LONG WHEELbase, new brakes, insulated, partly camperized, some rust; '71 Ford 2-door cust. 500, new tires, new brakes, very good condition, tested till June '79, trade for newer van or ½-ton truck. 642-5353 after 6 p.m.

'74 FORD ¾ TON WITH 360 V-8, dual tanks, heavy duty package, spare tire, extended rear bumper, only 13,000 miles; with 10 ft. Security Camper, toilet, fridge, furnace, real clean unit. Only $8500. Coastline Trailer Centre, 3388 Douglas. 382-6102. D-01346A.

1965 1 TON MERC WITH DUALS, 2000 miles on complete rebuild, 10x7 wood and steel reinforced box with large built-in tool chest. Heavy duty front and rear bumpers, much more. $2300 or best offer. 592-6939.

1974 TOYOTA LANDCRUISER 4x4, well maintained, aux. gas tank, new soft top, hard top, spokers, carpeted, 42,000 miles. Engine and valves done at 36,000. $4500. Phone 383-4769 after 5:30 p.m.

1969 FORD RANGER ¾ TON, P.S., P.B., automatic, dual battery and tanks, new tires and brakes in excellent condition, 11' camper fully equipped and ready to go. 479-1306 after 5 p.m.

1974 VOLKSWAGEN VAN, WESTphalia camper, sleeps 5, equipped with 3-burner propane stove, fridge, sink, tape deck, gas heater, economical transportation. $3600. (112) 537-2882 after 6.

FOR SALE: 1968 CHEV ½ TON panel, small V8, 4 speed, posi-traction, 60,000 miles, 2nd owner, very good condition, offers to $1395. 383-1431.

PETE'S AUTO SALES. '75 Dodge, Adventurer, S.E., ½ ton, automatic, P.S., P.B., 42,000 miles, $3,295. 642 Burnside East, 383-6231 or 652-4134 DL-02162A.

CAMPERIZED
1971 Dodge ¾ long wheel base, window van, Camperized. Excellent shape, offers to $2850, consider trades. 656-6806.

'75 FORD EXPLORER ¾ TON pick-up, 390 automatic, power steering, power brakes, $2600 for quick sale. B.C. Auto wrecking Ltd., 652-1181, DL00035A.

76 FORD CREW CAB TRUCK, 4 wheel drive, all power, with 10,000 lb. Mercury winch, $7000. 642-3567 anytime nights.

1974 MAZDA PICKUP, FACTORY canopy, heavy duty bumper, 3 spare wheels and tires, 20,000 miles. Offers on $3000. 652-3058.

'72 VW CAMPER, PERMANENT top, sleeps 4, sink, fridge, stove, low mileage, $4400 or best offer. 598-3064.

1971 FORD F100, SPORT CUSTOM, dual tanks, 302, V-8, posi traction, 40,000 miles, $2295 or best offer. 385-6684.

74 FORD F100, LOW MILES, 302 V-8, 3-speed, radio, deluxe 4½' canopy, price $2695. 478-7970 or page 622, 388-5464.

1977 DATSUN SPORTS TRUCK, club cab, 6900 miles, $4500 or best offer. Will consider trade for car. 385-2292 or 479-4901.

1976 CHEV ¾-TON, 17" SPLIT rim, 4-speed, power steering, power brakes, 292, 6 cylinder, 33,000 miles, $3500. 642-5608.

1977 80,100 GVW ¾-TON FORD Super Cab XLT, 460, air, canopy, T.TP., 10,000 miles. Asking $10,600. 656-8880.

MUST SELL, 1977 ½ TON CHEV pick-up, excellent condition. Low mileage, lots of extras and options. 477-3919, 595-2146, 3-7.

1970 FORD ½ TON PICK-UP, 3-speed standard, 6 cylinder, tested till June 79, economical, $1500 or offers. 478-4093.

1971 INTERNATIONAL HARVESter, 45 adult passenger school bus. Just tested. A-1 condition, $3,000. 478-8793.

'55 FORD PICK-UP, SEMI-CUSTomized, anxious to sell, offers. 382-4586 evenings, 478-9591 days. Peter.

'67 FORD F100 CAMPER SPECial, power steering, automatic and '68 8½' Security camper, $2700. 477-6631.

REAL VALUE, 1965 DODGE ½-ton, 3-speed, motor like new, new alternator, safety sticker till '79, body solid, $830. 383-1927.

MUST SACRIFICE 1972 INTERnational Travelall, 345 V8, power brakes, best reasonable offer. 598-1238.

FOR SALE 1975 BLAZER, 4-wheel drive, very good condition, 16,000 original miles, $5,000 firm. 382-6366 between 4-6 p.m.

'55 INTERNATIONAL HD-PU, lone box, good tires, runs well asking $750. Before 8, 598-3063.

'74 WESTPHALIA, GOOD CONDITION, Fridge, stove, sink, $6,295. 479-2108.

'66 GMC SUBURBAN, 283, 4-speed, posi-traction, extra rear seat, second owner, 652-5657.

1950 FORD PICKUP WITH 327 Chev engine, fairly good condition, offers as close to $1500. 478-3117.

1973 FORD F350, ONE TON wrecker, Holmes 500. 748-7532, 8-5 p.m.

1970 VOLKSWAGEN WINDOW Van, excellent condition, $1700 or best offer 386-1098, after 5.

71 CHEVY VAN, COMPLETELY camperized, loaded with extras, immaculate, $4950. 479-5216.

CAMPERIZED '67 VW VAN, EXcellent condition, 382-1979.

1978 XLT F150, 4-SPEED, ALSO 1978 Ranchero. 382-5449.

MUST SELL: 1958 CHEV ½ TON, tested, $275. 479-0892.

66 DODGE VAN, $350 OR BEST offer. 652-2952 after 6.

1979 CHEVROLET 1-TON PICK-up, $2800 or best offer. 388-4868.

158 TIRES

MICHELIN TIRES
ALL SIZES AND TYPES IN STOCK AT
D & D TIRE
1620 BLANSHARD
382-7283

FOUR TIRES, 250X16, 10 PLY with tubes mounted on 8 studs, 1 GMC heavy duty rims plus custom hub caps. 383-6881, after 5 p.m.

FOUR 8 BOLT 16.5 MICHELIN radial tires, for Ford truck, 384-5689.

SET G60 X 14 GENERAL AND E78 x 14 with Keystone Classic mags, 385-0873, 385-1141.

TWO NEW G78.15 TIRES, $50 pair, regular $41.50 each. Anytime after 4, 382-4124.

14X7 ET CROSS WIRE MAGS, hardly used, $375 replacement, $200. 384-0304.

TWO 14X7 CRAGER SS $60. 478-2347.

160 PARTS, ACCESSORIES

ONE COMPLETELY REBUILT 283, one 283 short block, brand new big block headers. 642-5339.

WANTED: 340 ALUMINUM highrise. 652-4166.

FOUR NEW AMERICAN SLOTS, full size, $175 or offers. 479-4888.

WANTED TRANSMISSION FOR '69 Triumph Spitfire. 382-2896.

1969 GMC, 307 C.I., NEEDS REbuilding. $75. 592-0597.

VW GAS HEATER OFFERS. 642-3424.

RARE '65 GTO NEW PAINT LESS motor and trans. Offers. 478-9872.

318 DODGE, BIG BLOCK, 71,000 miles, $75. 479-0492.

TODAY'S CROSSWORD PUZZLE

UNITED Feature Syndicate
Friday's Puzzle Solved

ACROSS
1 Frolics
6 Woodpecker
10 Gradual declining
14 Stage fate
15 Extent
16 "E" of "Q.E.D."
17 Drearily predictable
18 Calif. city: 2 words
20 Slaughter
21 Direct
22 Anger
23 Obtain entrance: 2 words
25 Frank talker
27 Trustworthiness
30 King: Latin
31 "Ben"
32 Sorority members
34 Flower
38 Entrance
40 Stumbles
42 Fork part
43 Glances
45 Facts and figures: Informal
47 Pheasant brood
48 Lawyer: Abbr.
50 Contend
52 Vancouver or San Pedro
56 Furniture piece
57 Move in a curve
58 Producer Gene
60 Sagolike starch
63 Army officer
65 acid: Protein compound
66 Vein of ore
67 Foil's relative
68 Lone Ranger's sidekick
69 At first
70 Split
71 Plant disease

DOWN
1 Plunders
2 Girasol
3 Animal collection
4 Beseeched
5 Salt: Pharm.
6 Gymnasts, at times
7 Steel ingredient
8 Of the kidneys
9 Weapon
10 Of small stature
11 Ride out of town on
12 Mother-of-pearl
13 Organic compound
19 Cut on a slant
21 N. Dak. city
24 Scotland Yard chap
26 Door sign
27 Roughen
28 Unrefined
29 Emends
33 Splashed
35 Hanging around
36 Dye plant
37 Relinquish
39 Pitfall
41 Meander
44 Minute leaf opening
46 Naval vessel: Informal
49 Dealer
51 Compelling charm
52 Cape: Nova Scotia island
53 Mistake
54 Nitric and acetic
55 Rubbish: Informal
59 Sharp
61 Preposition
62 Open to debate
64 Gain
65 Had a meal

By R. A. POWER

160 PARTS, ACCESSORIES

SPRINGS
Specializing in overloads for pick-ups (including imports). Booster and helper springs (leaf and coil) for cars.
Prompt Repairs — Free Estimates
Phone 384-0213
LOGAN'S RV SERVICE CENTRE
630 Burnside East near Douglas

SANFORD & SONS AUTO PARTS LTD.
2605 BRI

168 CAMPERS, TRAILERS and MOTOR HOMES

COASTLINE
TRAILER CENTRE
3388 DOUGLAS
(Across from Suburban Motors)
The RV Sales BLITZ
IS ON
Big Inventory of
TRAVELAIRE, FRONTIER, RUSTLER, PROWLER, TRAVELMATE
Trailers, Campers, Motorhomes
JUST ARRIVED
—TRAVELAIRE
—17 FT. TANDEM
—17 FT. SINGLE AXLE
AND
23' Travelaire ROYALE MINI
Top of the line, a finer Canadian mini you'll not find, features like air condition, cruise control, tub, sofa bed, double wall const. Ford 460 Chassis. Don't miss seeing it today.
NOTE — Travelaire is a limited production mini.
—We are taking orders for Sept.-Oct. deliveries.
PLUS
Consignment Sales
LET THE PROFESSIONALS SELL YOUR RV
Full PARTS and SERVICE
OPEN NIGHTLY TIL 8 P.M.
Monday thru Thursday
SUNDAYS 1 p.m. to 5 p.m.
382-6102
D-01346A

PARTS SPECIAL

20 lb. Propane Tanks	$24.95
10 ft. Sewer Hose	$ 3.95
Truck Tire Carriers	$19.95
Fender Mirrors	$14.95
Tire Covers	$ 7.25
TV Antennas	$19.50
Awning-auto. rollup	$270

10% OFF
Many Other Parts in Stock
PROPANE
All at
BOB'S
MOBILE HOMES LTD.
25 Crease 386-3623
DL 00414A

IMPALA CAMPING WORLD
APOLLO OTTO BOLER LIONEL WINNEBAGO
FLEETCRAFT, SUNDOWNER HOLIDAIRE, LEISURECRAFT
CANOPY TOPS — ACCESSORIES
PAT BAY HWY., SIDNEY
656-3504 MDL 2489
OPEN 7 DAYS
Book Tent Trailer Rentals NOW

DOGWOOD TRAILER SALES
PARTS — PROPANE
WESTERN WILDERNESS Campers
WILDERNESS KUMFORT Trailers
2630 Deville Road
Highway 1 at Millstream
475-6841 DL-00421A

'74 FORD ¾ TON WITH 360 V-8, dual tanks, heavy duty package, spare tire, extended rear bumper, only 13,000 miles; with 10 ft. Security Camper, toilet, fridge, furnace, real clean unit. Only $6500. Coastline Trailer Centre, 3388 Douglas. 382-6102. D-01346A.

RENTALS

FALL Bookings Available
RESERVE YOURS NOW
PEDEN R.V. LTD.
2855 Quesnel 386-3464

EXPERTLY CONVERTED 22' transit bus. 3 years hard work and $25,000 invested has produced this solid fully self-contained motorhome. All parts either new or rebuilt. $15,000 firm. Please, serious inquiries only. 474-1841.

IMMACULATE 1976 17' KIT COMPANION TRAILER, sleeps 6, hot water system, furnace, shower, toilet, stove with oven and fan, 3-way fridge and awning. As new. $4500 598-6934.

BEAUTIFUL, SHINGLED ¾ TON Camper with ¾ ton truck. Engine new. Only 10,000 miles. No clutch. $40. 642-4266 eves. except Thursday.

1976 DODGE B200 MAXI VAN, mini-home, custom conversion, raised roof, stove, fridge, sink, furnace, sleeps 4. Immaculate. 383-8208.

17' ARISTOCRAT TRAILER HOT water, shower, fridge, furnace, toilet, real nice rig. Coastline Trailer Centre, 3388 Douglas. 382-6102. D-01346A.

23' SHAMROCK WITH TWIN ENTRANCE door, fully self contained, priced to sell. Now at $3195. Coastline Trailer Centre 3388 Douglas. 382-7195. D-01346A.

1973 CAMPER FOR IMPORT truck Includes 3 burner stove, furnace, icebox and tape deck. Asking $1100. 112-749-3448.

1978 24' MINI WINNIE REAR bunk style, sleeps 6, air, generator, 3,000 miles, new $32,400, offers 658-8880.

1977 TRAVELMATE 14' TRAVEL trailer, as new, 3-way fridge, stove, furnace, toilet, awning, sleeps 4. 479-1315.

13' DOLPHIN FIBREGLASS trailer, lightweight, Lots of storage. Excellent condition. $1500. 477-0803.

HARDTOP TENT TRAILER, sleeps 4 adults, 2 children. Mattresses. Good condition. $350. 653-8093.

25½' TERRY, IMMACULATE, loaded, including air, very low mileage. 478-5571.

CUSTOM BUILT CAMPER FOR Import truck. Stove, sink, ice box. Sleeps 2. $750. 656-3430.

NEWLY-BUILT UTILITY TRAILER, 6x7 with 2' sides, hoops and tarps. 14" wheels. $375. 478-6178.

FOR RENT: 21' WINNEBAGO motorhome, available from August 26th on. 477-2704.

FOR SALE; TRAILER, 11', Sleeps 4, propane stove, icebox, tested. $895. 595-8947. 595-4721.

PATTERSON MOBILE LEASE
Motorhome Rentals
384-0233 478-6368

RENT NEW DELUXE MOTORHOME. Accommodates six. Off season rates. 477-2303.

'72 SCAMPER TRAILER, 14½' plus towing equipment, $2200 or offers. 385-4883.

1975 LIONEL TENT TRAILER, stove, ice box, used only 3 times, $1600. Phone 112-758-6131.

TENT TRAILER, SLEEPS 4, $150. Drive by 98 Caton, 479-6864.

1972 VANGUARD 9½' CAMPER, excellent condition, $3195. 652-3329.

CAMPERETTE FOR SMALL truck and Broohle lacks. 388-7779.

FOR RENT HARDTOP TENT trailer, $50 per week. 477-5980.

14' TRAVEL TRAILER FOR sale, 592-6404.

FOR RENT, HARDTOP TENT trailer, $50 per week. 598-1649.

ALASKAN CAMPER, WOODEN truck canopy, phone 652-2588.

1972 OKANAGAN CAMPER FOR import truck, sleeps 4. 656-3970.

8' CANOPY, GOOD CONDITION, $275. 383-0666.

21' 5TH WHEEL TRAILER, complete, offers. 112-734-0286.

1972 TERRY 25' $2,700 OR BEST offer. 388-7076 7-10.

168 CAMPERS, TRAILERS and MOTOR HOMES

PEDEN
RECREATIONAL VEHICLE LTD.
VANGUARD
MOTORHOMES — CAMPERS
TRAILERS — 5th WHEELS
— VAN CONVERSIONS —
Good Selection Of
VANGUARDS
At A Price
'YOU CAN AFFORD'
"JUST TRADED"
'73 SECURITY 9½' Camper, 3-way fridge, oven, heater, etc. $3295
TRADE-IN CLEARANCE
'77 Vanguard 24' Mini REDUCED TO $21,300
'73 Weekender 11' Camper REDUCED TO $3795
'71 Vanguard 9½' Camper REDUCED TO $2195
'72 Security 9½' Camper REDUCED TO $3095
Air Conditioning 'SPECIAL'
BEAT THE HEAT! 13,5' Coleman air conditioner. Special $550 (Installation Extra)
Parts And Accessories Store
SEE OUR COMPLETE STOCK of all components used to build, renovate or equip your camper, trailer or motorhome. All at reasonable prices.
Repairs — Rentals
Van Tops Installed
PEDEN R.V. LTD.
386-3464
2855 QUESNEL ST. D-01950A
Behind Empress Pontiac Buick

DOMINION MOTORS
HOME OF
—LAYTON—HOLIDAIRE trailers
—KIT Campers
—CHINOOK Motor Homes
Good Used RV's
68 SHASTA 22' trailer fully self contained. Large fridge, ducted heating $4295
76 HOLIDAIRE 14' trailer, very clean $2795
69 FORD ½ ton automatic with '69 8' Vanguard, ice box, furnace $3295
8' MARKEE camper with ice box and furnace $750
STILL
A few AIR CONDITIONERS left for your mobile home and RV's. Give us a call today!
PARTS, ACCESSORIES REPAIRS.
HOURS OPEN
Mon. to SAT., 8 A.M. to 5 P.M.
Dealer Licence Number D-00448A
1703 BLANSHARD ST.
(Across from Hudson's Bay parking lot), Victoria, B.C. 385-3012.

Fennell's
TRAILER SUPPLIES LTD.
PROPANE — REPAIRS AND APPLIANCE SERVICE
Custom Building and Van Conversions
Large Parts and Accessories Store
652-3941
Mon.-Sat. 9 to 5
Sun. 12 to 4
6459 Patricia Bay Hwy.

OKANAGAN
MOTORHOMES — CAMPERS
TRAILERS — CANOPY TOPS
Parts and Accessories
—REPAIRS—
"We Install Hitches and Do Wiring"
NOW OPEN 'TIL 9 p.m.
THURSDAY AND FRIDAY
LOGAN'S RV SERVICE CENTRE
630 Burnside, near Douglas
384-0213 D-00287A

1973 TERRY 25' WITH TWIN beds, forced air furnace, tub and shower, big twin door fridge, eye-level oven. Awning — Real clean. Coastline Trailer Centre, 3388 Douglas St. 382-6102. D-01346A.

OKANAGAN CAMPER FOR IMPORT truck. Fully equipped including 3-way fridge, furnace and jacks. As new condition. $2,195. 478-2621.

1976 26' NOMAD TRAILER, REAR twin beds, centre bath-tub, sleeps 6, never towed, like new, $5,500 days, 383-3131, evenings, 598-6371.

18' NOMAD TRAVEL TRAILER for sale, self-contained, fully loaded, all accessories included. Excellent condition, $3200. Phone Jordan River, 646-2058.

1973 11½' VANGUARD CAMPER, excellent condition, sleeps 6, 3-way fridge, 3-burner stove, furnace, bathroom, highlacker jacks, offers to $3500. 384-5428.

CAMPERIZED
1971 Dodge ¾, long wheel base, window van. Camperized. Excellent shape, offers to $2850. Consider trades. 656-6806.

GOLD LINE QUALITY
21' self-contained Corsair travel trailer. Tandem wheels, fiberglass trimmed. Immaculated Only $4950. Buy Right. 474-1811.

SUMMER SPECIAL
1976 Sportscoach, class A 25' motorhome. Excellent condition, has every extra available. $25,000 firm. Phone 382-3905 after 3 p.m.

40' ARDEN 5TH WHEEL
Top of the line in U.S.A.! Replacement cost $30,520. Today — now only $18,950. Buy Right. 474-1811.

1975 19' TIOGA MINI MOTORhome on Dodge 360 Chassis, awning, double air conditioners, $14,900. 478-2472.

CANOPY FOR SMALL TRUCK, canopy for conventional pickup. Travel scoop, lights, etc. 1 year old. 658-8005.

1975 TITAN MOTORHOME, sleeps 6, A-1 condition, 15,700 miles. 595-0737.

8' SECURITY CAMPERETTE, excellent condition, $550. 382-0172 or 478-7232.

FOR RENT — VW CAMPER $120 Weekly, 3c miles. 595-4756 or 386-2613.

IMPORT CAMPER, FITS LONG or short box, $1400 or offers. Will consider swap for boat. 642-5136.

1975 21' WINNEBAGO FOR SALE. Good condition. Please call: 477-6972.

EXCEPTIONAL VALUE 1969 Ford truck and 1975 camper for sale. 386-3636.

IMPORT CAMPER, GOOD CONDITION, $950 or best offer. 385-2292 or 478-6901.

¾ TON 1977 CHEV VAN, 350 4-barrel, camperized with raised roof, 17,000 miles, 478-1288.

16' TRAILER, STOVE, O-Y-E-N fridge, range and drapes included. $1200. 646-2085.

168 CAMPERS, TRAILERS and MOTOR HOMES

1974 ARISTOCRAT, 20½' TRAILER. Fully self contained. Wall to wall shag, 3-way fridge, Stove with oven. Shower stall. Immaculate condition. $4995. 478-2189.

9½' CAMPER, FULLY equipped, with or without 1976 Explorer ¾ ton camper special, 20,000 miles. Phone 746-3334.

URGENT, MUST SELL — 19'6" Eldorado telescopic camper, propane fridge, stove, furnace, oven. Good condition. Offers. 479-8035.

9' X 15 NEW WHITE AND BROWN canvas tarp. Suitable for trailer, motorhome, or ? $200. 830 Dominion Rd. or 382-3355.

71' CAMPERIZED VOLKSWAGEN van, good running order, 2 new tires, new batteries, trailer hitch, radio. $1200 or best offer. 478-3108.

NEW ALUMINUM CANOPY, sliding windows, dome lights, clearance lights, insulated, interior panelling, etc. 479-1952.

36" FIBERGLASS CANOPY, roofrack, insulated, panelled, cupboards, fits both types of truck boxes. $275. 479-6119.

1971 VANGUARD CAMPER. Extras. $3150. Excellent condition. Truck available. 652-3540.

FOR RENT OR SALE. 15 FT. trailer, sleeps 6. $1300 or $75 per week. 479-4641.

1973 OTTO HARD TOP TENT trailer, sleeps 6 with table, awning and curtains. $875. 479-5977.

'66 19' TRAVEL TRAILER. $1795. 656-4917.

169 MOBILE HOMES AND PARKS

BUY RIGHT
now at
TWIN OAKS
Special hours for your convenience. Daily 2-and 7-9h. Fri., Sat. and Sun. 1-5. Come to 1498 Admirals Rd.
Only 12 lots left to choose from in the newest modern community in town. All amenities close by!
Buy Right Homes DL 01927A
Main office 2744 Spencer Rd. daily till 8, weekends till 6. 474-7154 anytime.

LANGFORD
IMMACULATE!
A secluded patio, lots of flowers and attractive landscaping plus the owner's personal touch make this 2½ year old double wide a beautiful home. Situated on its own lot, the home is securely anchored to a full cement pad. Included in the asking price of $56,900 are a greenhouse; large garden shed and all kinds of storage.
Bernie Wilkinson
477-1841 477-8836
Block Bros. Realty Ltd.

Friendly Mobile Homes
BUYING OR SELLING
For a sincere interest in your needs call:
1-1002 Goldstream Ave. Victoria
Victoria 474-1288 Mill Bay 743-5564
24 hours DL01635A
INVENTORY SALE
All homes built by Manco Home Systems Ltd.
14x70 3 BDRMS.
fully furnished
$22,995
Modern park space available.
Triangle Homes (Victoria) Ltd.
D01668A 478-1774

3 BEDROOM MOBILE HOME ON large private lot, situated off Jacklin Road, Langford. $39,900 includes mobile home, 12x16' addition, the lot, fridge, stove, washer, dryer, $1500 cash or trade plus approximately $300 per month. If you have had credit problems before, call us anyway. Call Stu Krupps, 382-9034, no agents please

LISTING!!!
Tired of the same old lines? We need good quality homes to sell. Business ha sbeen good and our selection is good but we need more! For free appraisal call our experienced staff today.
Buy Right Homes 474-2154

IMMACULATE 2-BEDROOM MOBile. 12x65, close to town, living room, wall to wall, large kitchen, spacious dining area with built-in, double sinks in bathroom, coloured fridge and stove, low heating, ample parking. Immediate possession. Offers. 477-0695.

TRADE NOW
Will take ½ or ¾ ton truck or car on trade as downpayment on this 2 bedroom 12x68, bath and ½, very nicely located, attractive add-on and sun deck. Friendly Mobile Homes 474-1288 DL 01635A.

1974 CHANCELLOR DOUBLE wide mobile home 24x40, 3 bedroom, new wall-to-wall carpeting throughout, stove and fridge, beautiful location near lake, family or adults, immediate occupancy. Call 478-1854.

PRIVATE, 2 BEDROOM, CLEAN, 12 wide. New drapes and carpet. About 5 miles from city, small quiet park, immediate occupancy, children welcome, pets on approval. Small trade considered. 388-5464. No. 541. No agents please.

BEAUTIFUL
The nicest 24x52 DW we've had to show this year. 4 Appliances, large landscaped yard and garden, Greenhouse, Garden Shed. Family or Adult. Friendly Mobile Homes 474-1288 DL 01635A.

LUXURY ABOUNDS!
In this 12x68 landscaped beauty! Features air conditioner, "piped" music intercom, fireplace, 3 bedroom, addition, furniture, more! Own for under $250/mo. incl. pad! Close in too! Buy right. 474-2154.

SINGLE TRAILER PAD FOR rent on 5 acres, 5 miles south of Duncan, with river frontage. $100 monthly. Prefer middle-aged or retired persons. Post Office Box 337, Duncan, V9L 3X5.

12X64, 2-BEDROOM, NICE PARK, large veranda, sheds, sun room, nice garden, private backyard, stove, fridge, washer, dryer, deep freeze, furnished or unfurnished. 477-2458.

24' CITATION MOTORHOME, APproximately 7,000 miles, complete with air conditioning a lighting plant, 8-track stereo throughout. 478-6619.

LOTS FOR LONG TERM LEASE or purchase for approved mobile homes, Victoria area, call owner, Mr. Krupps for more information, no agents please. 382-5034.

SOOKE
Lovely 3 bdrm late model DW Attractive Park, fenced yard. Family welcome. Friendly Mobile Homes 474-1288 DL 01635A.

REDUCED $2500, MUST SELL 1975 Chancellor, 8x20 addition, 8x7 shed, 2 appliances, large lot in beautiful Lannon Creek Park; $12,500. Phone 479-4828 or 642-5338.

LOTSA LAND
This large 60x24 D.W. has glass doors, opening onto a view of the harbour. 13½ acres comes with long lease. Buy Right. 474-2154.

CLEAN AS NEW, CRAIGFLOWER 2 BR, front kitchen, garburator, washer, dryer, air conditioner, 4 minutes to downtown, Friendly Mobile Homes, 474-1288, DL-01635A.

COLWOOD
12x68, 3 bedrm, 1975 model, home. Close to everything. Family or Adult. Friendly Mobile Homes 474-1288 DL 01635A.

DOWN PAYMENT A PROBLEM? This 24x48, 3 bedrm DW could be yours. Owner will carry sum. Family Park. Friendly Mobile Homes 474-1288 DL 01635A.

NO INTEREST FOR '78
12'x60' Lamplighter tilt-cut with appliances. Close in park, pad rental only $75. Asking $12,950 terms. 477-7750, 383-5524.

LANGFORD
Will take trade of boat, car, truck for this well-located 2 bedrm, with addition. Nice fenced yard. Walk to stores, banks, etc. Friendly Mobile Homes 474-1288 DL 01635A.

MOBILE HOME, 12X64, MUST BE moved off present lot. 1973 model with stove, fridge, carpet, and draped. Urgent, distress sale. $10,000 cash, you move. 383-6452.

REPOSSESSIONS
Not many left but still some excellent buys in the group! Save substantially.
Buy Right Homes 474-2154

MILL BAY - SHAWNIGAN LAKE
3 bdrm, 12x68 in Family Park. Sliding glass patio doors, deck, utility room, $8,900. Friendly Mobile Homes 474-1288 DL 01635A.

169 MOBILE HOMES AND PARKS

1974 CHANCELLOR 12X64, TWO bedroom, sundeck, shed, in family park in Duncan, furnished, $11,000. 748-2919 after 7 p.m.

FOR RENT MALAHAT, SELCUDed one only pad for 64' or under. All services available, use of private forest and lake. $175. 382-7322.

10-YEAR LEASE?
Secluded park in Langford. Your choice of D.W. or 14 wide! Buy Right Homes 474-2154

MOBILE HOME FOR SALE, 3-bedroom, fireplace, washer and dryer, family park, 478-4263 after 6 p.m.

12 X 62 PARAMOUNT, UTILITY room, covered sundeck, carport, shed, large site, Langford adult park, 474-2994, 479-1077.

2 BEDROOM MOBILE HOME, 60x14, Double carport, Large patio. 1375 Craigflower Road, until 26.

$14,500. 3-BEDROOM DELUXE mobile home in family park. 592-3904.

10X50 MOBILE, NEWLY CARpeted, ideal for starter, $4500. 642-4139. 386-6412.

'73 12X50 SEMI-FURNISHED, beautiful resort park, Port Alberni, $10,500 or best offer. 478-2104.

IMMACULATE 12X64 TIPOUT, EXtension, air, adult park, many extras; reasonable offers. 478-7133.

12X44 MOBILE; MUST SELL, any reasonable offer. 743-4209 or 478-3217.

PRICED LOW
Small self-contained mobile home, ideal for single person. 384-2890.

12X60, 2-BEDROOM, FRANKLIN fireplace, utility shed, $12,500. Please phone 112-743-5226.

ONE PAD FOR RENT FOR MOBile home. 642-5491.

178 SUMMER HOMES, COTTAGES, RESORTS

CEDARS RESORT AND MARINA. Box 948 Lake Cowichan, B.C. Housekeeping units and camping. Reservations: 749-6033.

2 BEDROOM FULLY FURnished cottage, Galiano Beach on Hornby Island. $100 per week. 112-722-2448.

FOR RENT OR SALE; 25' TRAILer, waterfront lot on Shawnigan, $32,000 or $150 per week. 479-4641.

1 RECREATION LOT, SHAWnigan Lake, phone 386-0640.

181 TOURIST ACCOMMODATION

CRAIGMYLE GUEST HOUSE
English style bed and breakfast. Daily, weekly rates available. 595-5411 or 595-2697.

DELUXE GUEST COTTAGE FOR two, rent by day or week. 477-1351.

190 ROOM and BOARD

RETIRED?
Or just plain tired of shopping and cooking. Month's rest? Permanent home? Recuperating? Our location and food are excellent.
INFORMATION, 383-4164
GLENSHIEL HOTEL

BANAVERN MANOR 914 ST. Charles St. Guest house for senior citizens. Single and Double rooms with toilet and basin, share bath. Excellent food. Close to bus and hospital. 595-3534 anytime.

CRAIGMYLE GUESTHOUSE
Open to all ages. Excellent meals. Packed lunches if necessary. Large dining room. Color TV in lounge. 595-5411.

CLEAN, COMFORTABLE GUEST house for senior citizens. Good meals. On bus route, near sea. Reasonable rates. 598-3812.

LANGFORD AREA, 1 OR 2 SHARing — parent and child welcome. Phone Sat. or Sun., 478-7845.

ROOM AND BOARD IN JUBILEE area. Phone anytime, 598-6519.

193 ROOMS TO RENT

FORT ST. 2 ROOMS AND KITCHen, fridge and stove, all utilities included, share bathrooms; $140 a month. 385-3721.

NICE LARGE ROOM, HOT plate, fridge, homey atmosphere. $105. Darwin Ave. 386-6283.

ROOM TO RENT IN LARGE house $100 a month. Phone before 10 a.m. 382-8717.

565. WALKING DISTANCE TO town, open for rent 11 a.m.-1 p.m., 1157 Johnson St.

2 ROOMS ONE WITH KITCHEnette, quiet working lady, non-smoker, $98. 937 McClure St.

ESQUIMALT — 328 LAMPSON Street, bright carpeted, share kitchen, bath, etc. $65. 384-7280.

NICE COMFORTABLE ROOM for man, sharing kitchen. 1409 Camosun. 386-6379.

ROOM FOR RENT, CLOSE TO bus for working girl or student. Private bathroom. 385-8262.

FURNISHED ROOM FOR RENT, Sidney. Close to town. $125. 656-3293.

FURNISHED BEDROOM FOR rent, $85 a month. 385-0058.

CLEAN ROOM FOR SINGLE working man. 385-1282 or 652-1374.

19[illegible] ROOMS TO RENT

COMPLETELY FURNISHED housekeeping room with fridge, stove, sink, in Fairfield, within walking distance to town and shopping. $90 including utilities. days 383-3131, evenings 598-8371.

FAIRFIELD DISTRICT, 1 BLOCK from beach and bus, large clean bed-sitting room with kitchenette, gentleman preferred. Apply 99 Wellington or phone 478-0915.

SMALL CLEAN FURNISHED room, own cablevision, and cooking facilities. Close to bus route, available immediately. $75. 383-4082, after 6 p.m.

LARGE CLEAN BEDSITTING room with kitchenette, fully furnished, working or retired gentleman preferred. 478-0915, or apply Room 2, 2107 Dowler Pl.

SUNNY ROOM WITH FRIDGE, stove and sink. Suitable for quiet male pensioner, non-drinker. 1255 Pandora.

JAMES BAY, FURNISHED room, share bath, mature gentleman, $85, apply Room 8, 127 Menzies.

VANCOUVER-MCCLURE. CLEAN, quiet, furnished. $77 including utilities. Share bath. —Man only. 477-1109.

NEAR CRAIGDARROCH CASTLE, large bright room, share bath, student or working person. 592-2265.

$100. CLEAN, SUNNY ROOM, utilities included, cooking facilities, gentleman. 595-3665.

LARGE ROOM, 3 PIECE bathroom, kitchen facilities. $160. 386-7603.

CLEAN ROOM, COOK-FORT area, middle-aged elderly lady only. 384-7474, after 5 p.m.

UNFURNISHED HOUSEKEEPING rooms, ladies only, $75 month, Yates Hotel. 384-7187.

AVAILABLE NOW, BY JUBILEE Hospital, room in large house, 1720 Denman Street. 595-5493.

UNFURNISHED ROOM FOR lady, stove, fridge, utilities. $85. 1000 Tillicum. 658-5736.

FAIRFIELD AREA, FURNISHED, kitchenette, available immediately, 384-5223 or 595-8008.

FAIRFIELD, FURNISHED room Share kitchen and bath. $100 per month. 388-4501.

NEAR FORT-COOK, FRIDGE, stove, sink, Cablevision. Fully furnished. 384-5920.

TWO-ROOM BACHELOR, $89. Fridge, stove, mature man only, 1116 North Park. 383-1995.

SIDNEY: LARGE COMFORTable, wood panelling, close shopping centre. 599-7823 evenings.

NEAR DOWNTOWN AND HOSPItal, quiet person, TV, $90. 384-0627.

2 HOUSEKEEPING ROOMS, OAK Bay Ave. Ladies only. 598-7690.

CLEAN, OWN KITCHEN, SINK, 1007 Johnson.

200 APARTMENTS TO RENT UNFURNISHED

DELUXE 2-BEDROOM UNIT — LAUREL POINT — Full high sea views, fireplace, large terrace — $900 on or offers. Lease — please call JACK BETTS, 477-4047, 385-2481. Swinerton Stewart Clark Ltd., REALTY WORLD

AVAILABLE 1ST OF AUGUST, bachelor suite Beach Drive. $115.00. Swinerton Stewart Clark. Ltd., 385-2481.

SUITE FOR RENT — 895 ESQUImalt Road, available now. $165 call 477-8100 after 5.

200 APARTMENTS TO RENT UNFURNISHED

BROWN BROS. on LANSHARD
"People Helping People"
FIRST CHOICE IN APARTMENT RENTALS
REDWOOD PARK
(155, 157 Gorge Rd. E.)
Want to make a change? Tired of the same old place? Why not make your spring move to a bright, fresh suite in Redwood Park featuring a full-sized swimming pool, sauna, covered parking, and sundecks? Available immediately, one and two-bedroom suites from $225.00 and $285.00, heat included. Please call 382-5407 or 383-1750.
ELLERY APTS.
837 Ellery St.
One of our best apartment dollar values priced from $225.00 for two-bedroom suite, and from $190.00 for a one-bedroom suite. Heat included. Children welcome. For appointment to view please call resident manager 386-0045.
GORDREAU APTS.
129, 131, 135 Gorge Rd. E.
Enjoy the quiet of the Gorge waters while you enjoy a swim in the beautiful full size pool, or relax in the swirl pool and sauna. The suites are large with a full sized balcony. Price to rent from $190.00 for one bedrooms and from $235.00 for two bedrooms. For appointment to view please call 382-0981, 383-6436 or 383-0530. Further information call Brown Bros. Agencies Ltd. at 383-8771.
MANCHESTER COURT
565 Manchester Road
Quiet area just off the Gorge. Close to downtown and major shopping areas. Very large suites, heat included. Dishwashers in all two bedroom suites. Priced to rent one bedrooms from: $205.00. Two bedrooms from: $270.00.
Please call resident manager at 382-7674.
WELLINGTON MANOR
1670 Port St.
Located on Fort Street just two blocks west of the Royal Jubilee Hospital. Nice bright one and two bedroom suites. Controlled entrance, bus stop to and from city centre right at your door. Cablevision and heat included.
One bedroom suites from $171
Two bedroom suites from $225
To view please call our resident manager 595-7206 or call Brown Bros. Agencies Ltd. at 383-8771 anytime.

SEASPRAY PROPERTIES LTD./ REALTOR
"THE APARTMENT SPECIALISTS"
Here are just a few of our rental recommendations in the Greaaer Victoria, Brentwood, Sooke and Langford areas to choose from:

BACHELOR ACCOMMODATION

$165 946 Balmoral	383-2045
$165 1015 Kings	386-3124
$165 1147 View	383-8824
$190 902 Caledonia	383-7703
$170 3142 Cedar Hill	595-6040
$180 3255 Quadra	383-993

1 - BEDROOM ACCOMMODATION

$212 902 Caledonia	382-0760
$210 3142 Cedar Hill	595-6040
$195 1015 Kings	386-3124
$215 1368 Pandora	384-0650
$190 790 Dominion	388-9781
$219 925 Esq. Rd.	384-0736
$205 2902 Washington	386-2535
$175 540 Commerford	388-9781
$195 980 Wordsley	382-5622
$190 380 Belmont	474-2915
$250 1247 Acton	386-3124

2 - BEDROOM ACCOMMODATION

$260 1368 Pandora	384-0650
$250 2622 Prior	384-5335
$255 3255 Quadra	383-9931
$260 2902 Washington	386-2535
$235 540 Commerford	388-9781
$260 980 Wordsley	382-5622

3 - BEDROOM ACCOMMODATION

$300 950 Glenwillow	386-3124
$250 878 Brock	386-3124
$300 2836 Sooke Rd.	386-3124
$435 879 Kindersley	386-3124

OFFICE HOURS
MON.-SAT. 9-5
Friday 'till 8
386-3124 (24 hrs.)

LARGE 1-BEDROOM SUITE IN small clean apartment block. Large storage room in suite. Walking distance to town. Only adults that like quietness, comfort, security, need apply. No animals or children. Resident managers. Phone 383-2157 between 3 and 9 p.m.

CLOSE-IN
Modern 1 and 2 bedroom suites. Very reasonable. Quiet. Ideal for Seniors. 477-7884 or 382-1038 7-9 a.m. or 5-7 p.m.

VIEW TOWERS
One bearoom and bachelor suites for rent. Sauna and swirl pool. Phone 8 a.m. to 4 p.m., Monday to Friday 382-0922.

VERDON MANOR
Has 2 bedroom suites available now, kids and pets O.K. 385-2140, 384-9793.

VERMAY MANOR
Has 1 and 2 bedroom suites available now. Adults, no pets. 385-4132, 384-9793.

AUGUST 1ST, $163. LARGE STUdio in small block near Woodwards, includes heat, water, cablevision. 382-8307.

ONE BEDROOM BASEMENT suite, $130. Available to single non-smoking person. In Sidney. 656-4425.

VIEW ROYAL, 2-BEDROOM apartment, with fireplace, $225. All utilities included, adults. 479-8912.

LANGFORD, COLWOOD AREA, large two bedroom, utilities included, near schools. 478-3109.

NEAR DALLAS ROAD, SPACIOUS 1-bedroom suite, 1 block to Mall and bus. 385-0980.

200 APARTMENTS TO RENT UNFURNISHED

YAM
YOUR PLACE MANAGEMENT
1720 COOK ST. 388-7324
RENT TO WIN $1500 CASH
Every Month You Stay With "YOUR PLACE" APARTMENTS
Rent an apartment from us and you can win $1,500 each month you stay during our "WIN '78" promotion. In addition to the opportunity to "WIN '78" you could draw additional bonuses of $50, $100 and $250 each month.
HERE ARE YOUR CHANCES
Each month your rent receipt will be placed in draw to take place on-or-about the 5th day of the month. The maximum number of entries will not exceed 665. From the qualifying finalists of the Win 78, the winners will be chosen by means of a skill testing question.

VICTORIA

335 ST. JAMES	
Mr. and Mrs. Anderson 1938 LEE	386-0847
Mr. and Mrs. Kapperson 1022 PANDORA	595-3261
Mr. and Mrs. Britton 944 BALMORAL	388-9738
Mr. and Mr. Watt 1720 COOK	386-0923
Mr. and Mrs. Wark 2530 WARK	386-0923
Mr. and Mrs. Graves 1366 HILLSIDE	385-8832
Mrs. Volk	388-6234
SAANICH	
4036 QUADRA	
Mr. and Mrs. McGougan 4038 QUADRA	479-9649
Mr. and Mrs. W. Harris 1000 McKENZIE	479-5668
Mr. and Mrs. Darling 984 McKENZIE	479-0119
Mr. Bridge	479-5754
630 HEAD	
Mr. and Mrs. McCallen	386-0083

FOR PERSONAL TRANSPORTATION
TO VIEW
Call 388-7324
For Appointment At Your Convenience

KIM
PROFESSIONAL MANAGEMENT
Quiet buildings, owner managed, convenient locations, helpful resident managers.
All buildings with controlled entrances, suites with drapes and carpets.
JAMES BAY
343 SIMCOE 388-4507
1 Bdrm. $190
CRYSTAL POOL AREA
1017 QUEENS 388-9507
Bachelors $165
QUADRA—HILLSIDE
2648 GRAHAM 382-2881
1 Bdrms. $195
2533 DOWLER PLACE
Bachelors from $165
1 Bdrms. from $180
2 Bdrms. from $255
HIGH QUADRA
960 INVERNESS 386-5292
1 Bdrms. from $195
VICTORIA WEST
404 DUNDAS 383-6078
1 Bdrms. from $185
Phone or drop by and see our resident managers, or let one of our representatives drive you and show you our buildings.
OFFICE HRS. 386-3281
NIGHTS — WEEKENDS
David Forbes 384-5827

SEAFORTH NOW RENTING
Townhouse units and Penthouse suites available now. Renting from $305-$400. UP TO 2 MONTHS FREE RENT IN THE YEAR PROVIDING YOU RENT BEFORE AUGUST 1ST. Amenities include: Controlled underground parking, fridge, stove, washer and dryer.
547-549 ESQUIMALT RD.
Manager: Suite 10. Phone 384-7735 or 9-5 Weekdays, 388-4232.

2 BDRM. $260
AVAILABLE IMMEDIATELY
1010 McKENZIE
To view phone Mrs. Henderson, 479-6486. Goodwyn Management.

ESQUIMALT, 3 BEDROOM suite, $280. 2 bedroom suite $225. Heat, cable included, elevator, balcony, quiet building. 386-2730, 479-5205.

NEAR WOODWARD'S
Large 1-bdr. suites in modern block, from $180, including heat and cablevision. 382-0088.

APARTMENT AT JAMES BAY Park, bus at door. 4, 1 bedrooms 3 with hardwood floors, 1 with carpet. (2) $182, $183 and $185. 384-5690.

CONVENIENT TO DOWNTOWN, 1-bedroom suite. Available August 15. $150 monthly. Also 1-bedroom with fireplace, partially furnished, August 1. $200 monthly. 595-3314.

BACHELOR SUITE AVAILABLE August, heat, water, cablevision, undercover parking included. Phone 385-3257.

WEDGEWOOD TERRACE
1655 CHAMBERS
Large 1-bedroom suite, close to downtown. Adult block. 384-6353.

SIDNEY
One and 2-bedroom apartments. Available now. No pets. Mature adults. 656-4250.

JAMES BAY ALL 1-BEDROOMS, free rent until end of month. 385-9443.

AVAILABLE AUGUST 1ST. James Bay. Two bachelor suites. Ocean view. $175. 384-2709.

QUIET 3-ROOM SUITE $135. Convenient location. Vic West, on bus. 477-5796.

OAK BAY — 2-BEDROOM SUITE, first floor, $260. Adults, no pets. 598-3862.

FURNISHED CABINS FOR RENT in Sooke. 642-3491.

200 APARTMENTS TO RENT UNFURNISHED

PRINCESS PEMBROKE APTS.
1020 Pembroke St.
(By Athletic Park)
New Building
Children Welcome
Close to Town, Schools and Shopping
W to W carpets, Drapes, Large balconies, Elevator, Controlled Entrance.
DISPLAY SUITE
1-Bedroom Suites $180-$220
RESIDENT MANAGERS
MR. AND MRS. J. BRANT
382-9454
Anytime
SORRY, NO PETS
Chateau Rockland Apts. Ltd.

PARK PLACE
2605 WINDSOR RD.
Oak Bay
For sale or lease suites in Victoria's most beautiful and prestigious building. Pool, sauna, steam, swirlpool, underground parking, workshop, etc. Every conceivable luxury. 2 suites for rent $650-$750.
385-0991, 598-2411

ASCOT HOUSE
1537 MORRISON
by Oak Bay Junction
Now available. One bed. apt. on top floor front in this nice new bldg. Patio, elevator. Older person preferred. Sorry, no children or pets. Call ans. service 385-0991 anytime or 383-6157 9-6 P.M.
Greenbank Designs Ltd.

SEASPRAY PROPERTIES LTD./ REALTOR
BAYWOOD ARMS
350 Belmont
Colwood
1 MONTH FREE
PETS & CHILDREN WELCOME
Fridge, stove, w-w carpets and drapes are included in rent. Bldg. features controlled entrance, laundry facilities, large balconies and enclosed play area. Close to schools, park and shopping.
1 BR from $190
2 BR from $240
To view call
Cathy McMurdo — 474-1051

On the Ocean
DUNSMUIR HOUSE
831 Dunsmuir Road
Specializing in Quiet Refined Tenants
WE OFFER:
—Harbour Views
—Be

200 APARTMENTS TO RENT UNFURNISHED

RENT SOMETHING BETTER . . .

STADACONA CENTRE — A unique opportunity for people who would like to rent something better.

Stadacona Centre is a luxurious multi-million dollar complex, conveniently located next to Stadacona Park at the Oak Bay Junction. 5 minutes from city centre.

Every suite with rich carpets and drapes, spacious closets, outsize balconies; frost-free refrigerators, ranges with "Continuous Clean" ovens, dishwashers.

Other features include fantastic rooftop gardens with walkways, pools, fine wood and brick everywhere.

Indoor swimming pool, sauna, swirlpool; tudor library, Tudor lounge and recreation room.

2-BEDROOM and DEN AVAILABLE AUG. 1. 1370 Sq. Ft. By Appointment Only. RENTAL OFFICE 1545 Pandora ave. 595-3132

Another Quality Development By Park Pacific

Stadacona Centre 595-3132

CLOVERDALE Townhouse Court 991 CLOVERDALE

BACHELOR OR 2-BDRM. SUITES Attractive central courtyard garden

HEAT AND CABLE INCL. Covered parking available. Children welcome. Close to stores and schools.

OPEN TO VIEW 12 'TIL 7 P.M. Contact Manager, Suite 101, 385-0814 or 385-0391 Ans. Service, or Anglo Canadian Real Estate Mgmt. 386-8855. GREENBANK DESIGNS DIV. LTD.

BEACON HILL PLAZA 151 St. Andrew's, 140 Douglas Beacon and Simcoe

Beacon Hill Park
- woodburning fireplaces
- penthouses with lofts
- private gardens with generous patios, cedar trellis, arbors
- spectacular views of ocean, mountains, harbour, parliament buildings and park
- live in Victoria's finest apartments, close to ocean waterfront and downtown shops, across from beautiful

Beacon Hill Park ADULT ORIENTED BY APPOINTMENT 384-3242

SIMILAR APTS.

PANDORA HEIGHTS 1220 PANDORA AVE. Large luxurious 2-bedroom suite, wood burning fireplace, large private balcony, 3 blocks from downtown. Available immediately. 384-1038 or 382-2012.

1-BEDROOM SPECIAL "While They Last" INCLUDED in the Rent is your parking, water and most important your heat. — A saving of $30.00 per month on your rent.

BEAT OUR RENTS 899 CRAIGFLOWER 384-1101 384-6606 TOD HACKETT CONSTRUCTION LTD.

HALCYON REALTY LTD. (F. W. Staples) 388-4243

TREE HOUSE 1929 Pandora, 384-5827 or THE BRAEMOR MANOR 1118 Balmoral, 384-6564. Large corner 1-bedroom suites in newer buildings. $195 a month. On a quiet street, only 10 minutes to downtown. Office Hours: 388-4243 Evenings and Weekends: DAVID — 384-5827 FRANK — 477-9177

HYBURY HOUSE 3868 SHELBOURNE ST. 1 and 2 bedrooms available. Includes swimming pool, sauna, jacuzzi, billiards and free heat. 477-9601.

WATERFRONT COUNTRY RESORT SETTING. A carefully layed out smaller apartment. 1 bedrm. plus den 7 steps up from parking to private entry. Retired owner has had to move unexpectedly and will accept $225 per mo. from selected tenant. C.O. Roscoe Development Corp. 442-5254.

CRAIGHOUSE 885 CRAIGFLOWER RD. 2 bdrm ste, $230. 1 bdr. ste, $191.85 Bachelor $175. Incl: fridge, stove, drapes, cable, laundry room on each floor. Vic West Bus at door.

386-9626

SOUTHERLAND HOUSE 69 BURNSIDE WEST Sunny 1 bedroom apartment $179. Quiet bachelor apartment $159. Available immediately, controlled entrance, on bus line. Close to shopping, patios, fridge and stove, w-w days. 388-5454.

ESQUIMALT, GROUND FLOOR, 1 bedroom, newly carpeted, heat, water and cable, $178. 598-4490.

1 BEDROOM APARTMENT, 1260 Pembroke, $170. No pets 383-0130.

200 APARTMENTS TO RENT UNFURNISHED

PARENTS Are your children attending Mt. Douglas High, Fernwood or UVic this fall?

Why Not Live Close By

120 family oriented Town houses. Large 2 and 3 bedroom units each with washer and dryer. Close to shopping. Two large playgrounds for children.

CALL 477-5422 for further information

Gordon Head Townhouses Managed by Edgecombe Properties Ltd.

LADY ESSEX 270 Simcoe St., 382-1082 One-Bedroom Suites from $202.25 Sauna, Swirl Pool.

OAKMOUNT COURT 1341 Hillside Ave., 384-1622 Two-Bedroom Suite, including heat from $217.70.

DUPONT VILLA 345 Michigan St., 384-3040 One-Bedroom Suites from $190.75 Dishwashers, w-w carpets and cablevision included.

For further information please contact Brown Bros. Agencies at 385-8771.

MARIFIELD PARK $188.75 Available Sept. 1st, spacious 1-bedroom, 1st floor with large fenced patio in modern quiet block, near Beacon Hill Park, 1 block from James Bay Shopping area. Majority of tenants retired. Appliances, drapes, wall-to-wall carpet, heat, parking included, controlled entrance, live-in manager. Middle aged or older persons preferred. No children or pets. To view call 383-7628 or 382-9667.

WATERFRONT Seagate, 707 Esquimalt Rd., on Victoria's Harbour waterfront with a very large indoor-heated swimming pool and hydro therapy pool. Mature adults only, no pets. Available Sept. 1. Large 2 bedroom corner waterfront suite, $350. Includes heat and cablevision. Resident Manager, 382-1731 or 388-6100. Diamond Developments Ltd.

BACHELOR PERSON Fair size bedroom overlooking garden plus kitchen, living room and bathroom with shower. Wall to wall carpeting with ground floor private entrance. Small sunporch, heat, water, garbage bags and cablevision supplied. Close to town on quiet Empress Ave. Available 1st week of August. $190 monthly. Call 383-0640.

APARTMENTS TO RENT, VILLA West Apartments, 2-bedroom suites, from $221, including wall-to-wall carpets, cablevision, heat, water, parking, fridge and stove. Children welcome. Manager, 385-9475. No. 105-768 Dominion Rd.

2 BDRM. $222 879 ESQUIMALT RD. Available Aug. 1st. Heat, Cable and parking included. Resident Manager 386-5736. Goodwyn Management Services.

PACIFIC SHORES, OAK BAY AREA. Semi furnished 2 bedroom available August 1st. Unfurnished 1- or 2 bedroom available September 1st. Well kept building — sorry no pets. MONTREAL TRUST 386-2111 or 598-2367.

OAK BAY AREA BEAUTIFUL two bedroom spacious suite, frost free fridge, available August 1st. $219 per month includes cablevision and washing. 477-3473 or 598-2367.

COOK-FAIRFIELD AREA, SEPTEMBER 1. Pleasant south view, small upstairs 1-bedroom suite, in clean, quiet, 5-plex, with reliable tenants. Suit lady, no pets. $155. 477-6057.

GOOD ACRE TOWERS Prestigious accommodations overlooking Beacon Hill Park, now available. 1-bedroom. 385-8111. 384-9020.

AVAILABLE NOW OR AUGUST 1. Bachelors, and one bedrooms. Heat, cable, and water included. No children or pets. Contact manager, 382-2845, 1300 Yates St. 9 a.m.-8 p.m.

1 BEDROOM, CLOSE TO PARLIAMENT Building. Controlled entrance. Heat, cablevision, hot water included. $200. Quiet Mature Adults only, 384-9742.

STUDENT Spacious 1 bedroom ground level apartment on quiet residential street, 2 blocks from bus line, $180 includes heat and water. 595-0767.

2 BEDROOM SUITE, COOK AND McClure, includes heat, cable, and laundry, quiet building, ground floor. 383-0363.

VALMAR APARTMENTS 475 QUEBEC ST. Deluxe one-bedroom suite, one block from Inner Harbour. Adults only. Manager, 384-3566. $184.49.

LARGE 1-BDRM SUITE. CLOSE IN. 384-2021; OR AFTER 6. 658-8246.

2 BEDROOM APT. $169 per month, 860 Fisguard St One block from Bay. 478-9123. 658-8493 Ask for Doug.

STUDENTS Bachelor suite near Fort-Yates junction. $148. Includes all utilities and cable vision. 595-4126, or 386-6569.

SPACIOUS 3 AND 2 BEDROOM suites and 1 bachelor, close to school and park. Children welcome. From $246 including heat. 384-4013 or 479-7286.

3 BDRMS, $290 834 Selkirk Ave. 4-plex. Large kitchen, laundry, cable included. Covered parking. Near park. Children welcome. 385-9618 after 6.

885 OLD ESQUIMALT RD. APTS. 2-bedroom beautiful large corner suite, top floor, $240. September 1st. Mature adults, no pets. 477-7026. 383-0888.

SEAVIEW SUITE, DALLAS RD. Ground level. One bedroom. Furnishings optional. Available Immediately. References required. 383-0726.

2 BEDROOM CONDOMINIUM. 4th floor, corner suite, well maintained, quiet building, near downtown. Covered parking $270 monthly. On yearly lease. 592-3060.

COZY 1-BEDROOM SUITE, upper duplex, Quadra - Hillside area, single person preferred. $195 per month. 478-9689.

BEACON HILL PARK AREA. Bachelors, and one bedrooms. able, rent from $175-$200. Adults, no pets. 592-9516.

TWO 4-BEDROOM AND ONE 3-bedroom, low rental townhouses for single parent and low income families. 384-8038.

ONE BIG BEDROOM, SWIMming, whirl pool, sauna. Big walk-in closet. White carpet. $275. 479-8546.

TWO-BEDROOM BASEMENT suite, $200 includes all utilities. James Bay-Dallas Road area, available August 1st. 383-6835.

ONE-BEDROOM OLDER BUILDing near Beacon Hill Park and sea. 1st or 15th of August. 1190 May. 383-5519.

BACHELOR SUITE, DRAPES, rug, heat, cable, sea view, quiet apartment in Esquimalt. $158. 385-2926 days or 383-5639 evenings.

$167. ONE BEDROOM SUITE, carpeted, 1239 Park Terrace, Esquimalt. 385-2925.

ESQUIMALT Apartments to rent from $150-$250. 386-6474.

BASEMENT BACHELOR SUITE off Montrose. $145. Utilities included. August 1. 595-1925.

NEW 2-BEDROOM SUITE FOR rent, all carpeted. Utilities included. 382-0030.

FAIRFIELD, COZY 1-BEDROOM suite. Quiet, mature girl. $165 595-6094.

200 APARTMENTS TO RENT UNFURNISHED

Treelane Estates $260 PER MONTH — ONE BEDROOM

Apartments Are now available in Victoria's newest twin towers — Tree Lane Estates. Why pay rent for a hole-in-the-wall today when you could be moving into an exciting new complex for as little as $260 per month, one bedroom — Tomorrow?

Treelane Estates 103-105 Gorge Rd., features the latest in interior design, up-to-the-minute amenities, controlled access, color co-ordinated kitchens and baths, brand-name appliances and quality broadloom and draperies throughout.

The Features Are built-in fool Saunas, Swirlpool, Recreation and Hobby Rooms, Roof Gardens, Observation and Entertainment Room, Spectacular views and country-like setting just minutes from downtown.

Town Houses Are also available from $295 per month; penthouses from $350 per month; 2-bedrooms from $410 per month.

COME IN Any day and see for yourself. Our charming hostesses will be pleased to show our fabulous complex.

103-105 GORGE RD.

OPEN HOUSE DAILY MON.—THURS.—10 A.M. —9 FRI.—SAT.—SUN.—NOON TO 5 388-5322 (no appointment necessary) Concord

BROWN BROS. on LANSHARD "People Helping People"

THE CHARLES DICKENS NEW 243 Gorge Rd. East

Situated on the beautiful Gorge waterway on landscaped gardens. Close to major shopping areas. Bus stop to and from city centre right at your door. Heat included. Covered parking available.

One Bedroom Suites from $203 Two Bedroom Suites from $285

See our resident manager for a special move in bonus. Please call 386-6448 or call Brown Bros. Agencies at 385-8771.

UPPER FORT AREA NEAR JUBILEE HOSP. INDOOR POOL Available now or Aug. 1st. a 1 bedroom suite in this prestige building, renting for only $207 per month. For further details phone 595-0864. Adults only, no pets.

VIC WEST Ocean and mountain views, 1 and 2 bedrooms from $185. Heat, cable, fridge, stove, drapes and wall to wall included. ½ months free rent. To view phone 386-9654. Children welcome.

2 BDRM. $265 AVAILABLE IMMEDIATELY New Block, 1037 Wychburg, quiet street in apartment manager, 388-4259. Goodwyn Management.

1-BDRM. APT. $188 per month includes heat, cable and parking; close to Woolco. 944 Tattersall. 478-9123. 385-2078, ask for Charlie.

THREE ROOM SUITE WITH bath in older house near downtown and buses, stove and fridge included, $170 per month. Phone 388-4880 days or 477-3577 evenings.

2-BEDROOM APT. ONLY $215 Mostly ladies block. Modern, spacious. On Esquimalt Rd. next to park. Main floor. Includes heat, cable. September 1. 383-8774, 382-1234.

ADMIRALS SQ. 1215 Esquimalt Rd. 1 and 2 bedroom vacancy available, close o shops and bus service. to view call, 388-9311.

ADMIRALS RD.-NADEN Large 1 bedroom, sea view, cable, heat, covered parking, available now, $177 monthly, no pets. 385-3261.

RICHMOND CEDARHILL X RD. Basement suite, 2 bedrooms with bath. Separate entrance. Non-smokers. Furnished - if needed. 477-3748.

885 OLD ESQUIMALT RD. Apts. 2-bedroom beautiful large corner suite, top floor, $240. September 1st. Mature adults, no pets. 477-7026. 383-0888.

JAMES BAY: 117 SUPERIOR ST. Adult orientated, new apartment conversion, 1 and 2 bedrooms, approximately $210 and $255. Page No. 753 at 388-5464 or 478-7786.

ONE AND TWO BEDROOMS, Rockland area. Quiet, modern block, elevator and controlled entrance. Suit quiet mature adult. No pets or children. 385-1779.

½ MILE DOWNTOWN 2 bedroom $240 1 bedroom, $190. Free Parking 385-0077, 658-8829.

ATTRACTIVE 2-BEDROOM CONdominium off Interurban Rd.; swimming pool, children and pets. 479-9249 after 5.

2 TO 3 BEDROOMS, OCEAN view, carpeting, curtains, fridge, stove, washer, dryer, yard, quiet residential area, $300. 386-1863.

LARGE BACHELOR SUITE. Hillside area, $150 month. Includes cablevision, heat, and parking. 598-6211.

CLOSE TO TOWN, CABLEVIsion, heat included. Bachelor and 1-bedroom, $140-$182, for quiet mature person. 384-9412.

3-BEDROOM TOWNHOUSE, Langford, newly redecorated, rent $350 per month, 385-0564 after 2 p.m.

TWO-BEDROOM SUITE FERNwood area, stove and fridge, wall-to-wall carpet, sorry no children or pets. $182. 384-6556 after 6 p.m.

THREE BEDROOM JUBILEE area, children and pets welcome. $250. 595-5239.

VERY REASONABLE, BEHIND Parliament. Ocean view, 1, 2 bedrooms, bachelor. 45 Boyd. 385-6853.

ONE BEDROOM BASEMENT suite, available August 15th, Sidney. 656-3798 after 5.

CORDOBA BAY 2 BEDROOM suite, $310 includes all utilities. 658-5889.

1-BEDROOM APARTMENT, heat included, $160, 1251 Pandora St. 595-4662.

1-BEDROOM, FIREPLACE, DISHwasher, sundeck, $230. Cat welcome. 384-9047 or 656-2608.

3-BEDROOM TOWNHOUSE ON Lampson, wall too wall, patio, children welcome. $290. 595-5139.

200 APARTMENTS TO RENT UNFURNISHED

WINDSOR COURT APTS. 252-254-258 Gorge Rd. E.

WISHES TO INVITE YOU TO VIEW OUR SPACIOUS APTS. AND RECREATION FACILITES.

Our 3 Resident Managers will be only to glad to show you all facets of the complex.

1-bedroom suite from $195.00

2-bedroom suite from $255.00

Bachelor $175.00

Includes use of 50' indoor swimming pool — saunas — swirlpool — squash court — tennis court — universal gym.

Heat included. Adults only. No pets. For further information, appointments or viewing of display suite please call Resident Managers anytime.

Mrs. Noad 383-0509 Mrs. Pepperall Jr. 384-6305 Mrs. Pepperall Sr. 384-6103 or Mr. John Johnston 386-3692 Office Mon.-Fri. 388-4555

McArthur Park Estates

"LAUREL POINT" HARBOUR FRONT LUXURY CONDOMINIUMS FOR RENT FROM $500 to $600. PER MONTH

Spacious, 2-BR prestige condominiums are now available for rent. These top quality apts. contain frost-free fridges, self-cleaning ovens, dishwashers, in-suite washers and dryers. 2 bathrooms, w-w carpets, drapery and balconies. Laurel Point facilities include its own library, clubrooms, workshop, swimming pool, saunas, and underground parking.

SEASPRAY PROPERTIES LTD./ REALTOR "VIEWING BY APPOINTMENT ONLY" KIM GILES 386-3124

SEASPRAY PROPERTIES LTD./ REALTOR 2 BR.-1½ Bath Condominium FOR RENT $325 PER MON. HEAT INCL.

This spacious, top floor, corner condominium is just what you're looking for. Over 1,000 sq. ft. of luxury living, with deluxe appliances, w-w broadloom, and draperies included. Building features controlled entrance, billiard room, exercise room and laundry facilities. Available Aug. 1st.

To View call Kim Giles at 386-3124.

MAPLEWOOD GREEN 3255 COOK STREET Bachelor, 1 and 2-bedroom available, includes swimming pool, sauna, billiards and free heat. 382-0815 or 385-0045.

PRINCESS LOUISE 310 ROBERT CHILD WELCOME Large bright 1-bedroom apartment, reasonable rent, heat, hot water, cablevision, parking, fridge, stove, drapes wall-to-wall included, good bus route, 478-5530 after 6, 384-5320.

New $249 Adults Only Central location, 2 bedrooms, 1½ baths, covered parking. VILLA LISA 1115 Queens Res. Mgr., 386-3646

VICTORIAN APT. 2111 SPRING RD. 1-BR from $160. Parent with child welcome. Res. Mgr., 383-6989.

IMMEDIATE OCCUPANCY 2 bedroom suite, handy location. Bus stop at door. 10 minutes to downtown. 478-0225, 384-6383.

HILLSIDE AND GRAHAM, 1 AND 2 bedrooms, wall-to-wall, No pets. Children welcome. 386-2871, 382-9995.

2-BEDROOM CONDOMINIUM, 642 Admirals Road, one flight up. Small pet only. $200 per month. 479-2216, 595-7284.

1-BEDROOM SUITE, $167; BACHelor suites from $146-$153. Heat, cable included, quiet building. 479-5205.

DOWNTOWN, CLEAN 1-BEDroom apartment, $160. 1322 Broad St. Not suitable for children or pets. 386-3928.

WANTED MATURE COUPLE. Nearly new 2 bedroom condo, Hillside-Shelbourne. $285. Minimum one year lease. 384-0793 or 995-6994.

ONE BEDROOM AND BACHelor available, $165 and $130. 383-8804. Quadra.

ONE-BEDROOM ESQUIMALT available immediately, spacious kitchen, pets welcome, 388-7442.

FAIRFIELD BACHELOR, SELFcontained, clean, $160. Includes heat. 598-6956.

JUBILEE AREA 2-BEDROOM, wall-to-wall, nice yard, $190 with utilities. 995-4901.

200 APARTMENTS TO RENT UNFURNISHED

BROWN BROS. on LANSHARD "People Helping People"

FIRST CHOICE IN APARTMENT RETALS

BACHELOR SUITES

$151.25—Antrim Court, 2310 Quadra St., 1 block south of Bay St.
$140.00—Ellery Apts., 837 Ellery St.
$157.00—Greenleaves Apts., 2523 Wark St., 1 block from Bay and Quadra.
$140.00—1010 Empress Ave., 1 block west of Cook St.
$165.00—The Prince Charles Apts., 215, 217, 219, 221 Gorge Rd. East.
To view call Manager, 382-8857

1-BEDROOM SUITES

$225.00—829 Admirals Rd.
$181.25—Antrim Court, 2310 Quadra St., 2 blocks south of Bay St.
$197.00—Barrington Manor, 2174 Cadboro Bay Rd., 2 blocks east of Foul Bay Rd.
$138.67—Benjamin Apts., 1711 Duchess St.
$190.00—Blackwood Manor, 2664 Blackwood St., on bus line, Cook Quadra Hillside area.
$220.00—Caprice Apts., 429 Linden Ave., 1 block south of Fairfield Rd.
$214.00—Carriage House, 1020 Burdett, between Vancouver and Cook St.
$208.00—The Charles Dickens, 243 Gorge Rd. East, w-w carpet, heat inc. New.
$220.84—Dupont Villa, 345 Michigan St., w-w carpet, cablevision inc. Dishwashers.
$190.00—Ellery Apts., 837 Ellery St.
$235.00—Gordreau Apts., 129, 131, 135 Gorge Rd. East, pool, sauna, hydrotherapy.
$179.00—Greenleaves Apts., 2523 Wark St.
$168.00—Groton Manor, 550 Quadra St., just south of Vic Gen Hospital.
$195.00—Highlander Apts., 2151 Haultain St.
$190.00—Hillyview Arms, 1180 View St., 1 block east of Cook St.
$161.25—London Flats, 1321 Broad St., w-w carpet, downtown.
$202.25—Lady Essex, 270 Simcoe St., sauna, w-w carpet, heat ad cablevision incl.
$173.75—Lord Michigan, 235 Michigan St.
$176.25—Lord Nelson Apts., 1615 Belmont Ave., 1 block north of Pandora.
$184.25—Louise Apts., 1143 Pandora Ave., 1 block east of Cook St.
$205.00—Manchester Court, 555 Manchester St.
$195.00—The Prince Charles Apt., 215, 217, 219, 221 Gorge Rd. East.
$220.00—Redwood Park, 155, 157 Gorge Rd., pool, sauna. Call manager 383-1750 or 382-6407 to view.
$169.49—Regency Apts., 1975 Lee Ave., 1 block from Royal Jubilee Hosp.
$300.00—1731 Rockland Ave.
$183.21—Royal Ramada, 825 Cook St., Cook Burdett area.
$170.86—Savannah House, 955 Cook St., close to Beacon Hill Park.
$186.00—Sierra Villa, 547 Niagara St.
$195.00—Thornwood Manor, 1098 Inverness Rd., Quadra-Tolmie area.
$197.00—Wellington Manor, 1670 Fort St., 1 block east of Oak Bay Junction.
$200.00—Woodridge Manor, 2230 Cadboro Bay Rd., w-w carpet, cablevision incl.

2-BEDROOM SUITES

$275.00—Blackwood Manor, 2664 Blackwood St., Quadra-Cook-Hillside area, on bus line.
$265.00—Don Quadra, 3244 Quadra St., just north of Tolmie Ave., good view. Call manager 386-5740.
$225.00—Ellery Apts., 837 Ellery St., children welcome, heat incl.
$290.00—Gordreau Apts., 129, 131, 135 Gorge Rd. East, pool, swirlpool, sauna. View of Gorge Water Way.
$216.25—Greenleaves Apts., 2523 Wark St., 1 block from Bay and Quadra.
$300.00—Manchester Court, 565 Manchester St.
$217.70—Oakmount Court, 1341 Hillside Ave., 2 blocks east of Cook.
$265.00—630 Pembroke St., w-w carpets.
$275.00—The Prince Charles Apts., 215, 217, 219, 221 Gorge Rd. East.
$217.00—2524 Quadra St., 1 block south of Hillside.
$300.00—Redwood Park, 155, 157 Gorge Rd. East, pool and sauna. Call 383-1750 or 382-6407 to view.
$205.41—Regency Apts., 1975 Lee Ave., just across from Royal Jubilee Hosp.
$19.87—Royal Commodore Apts., 715 Vancouver St., Vancouver at Richardson St.
$220.00—Royal Ramada, 825 Cook St.
$234.27—Skyline Apts., 2925 Qu'Apelle St.
$225.00—Wellington Manor, 1670 Fort St., 1 block east of Oak Bay Junction.
$163.30—408 Menzies St.

3-BEDROOM SUITES

$380.00—Cambella Villa, 229 Ontario St., large townhouse, 2 baths, covered parking.

For further information call: BROWN BROS. AGENCIES LTD. 385-8771 (anytime)

Newton Garden Village 1738 Newton

1, 2 and 3-bedroom vacancies in spacious complex. Adult and family blocks. Some carpeted, some hardwood floors. Cablevision. Children's play areas. Pool. Heat and parking. Close to schools, shops and buses. No pets. From $193 to $284. Please phone 592-7859.

BRIGHT, ATTRACTIVE 2-BEDroom apt. upstairs in 4-plex, all rooms spacious, wall to wall, lots of storage space, quiet district at Gonzales Bay with view of ocean. Looking for older mature husband and wife who would not mind being responsible for light duties when owners away. $235 per month. Phone 598-2465.

ESQUIMALT Near Naden! 1-2 bedroom apts, to rent. Close to everything. Children and pets welcome. Call 595-0058 before 6 p.m. 384-8101 HAL BARBER 385-1047 Knowles Realty Ltd.

201 APARTMENTS TO RENT FURNISHED

YATES ST. TWO ROOM FURnished, clean, quiet. Employed or retired person over 30. Share bath. $100. 477-1109.

BEACON HILL AND HOSPITAL, bachelor suite, share bath, quiet person, all utilities. $130. 383-9585, 382-1966.

3 ROOM SUITE NEWLY REDEcorated in private home. Self-contained, cable color T.V. $200 per month. 382-7654.

PINES MOTEL, 341 ISLAND Highway, 1 bedroom, $200, all utilities included. No pets please. 479-4519.

1-BEDROOM SUITE, FULLY furnished. All utilities included. $185. 385-4231.

MODERN NICELY FURNISHED 1 bedroom suite, $225. Pandora Ave. 656-6844.

FURNISHED SUITE FOR RENT, utilities included, Lakehill area. Phone after 5. 479-8196.

SELF-CONTAINED 1 BEDROOM upper duplex, furnished, adults. $100. 592-1985.

2-BEDROOM FURNISHED, 14TH floor, view of sea. $450 a month. 382-4650.

CORDOVA BAY, GARDEN, STUdio, spacious, carport, separate entrance. $180. 658-5658 after 5.

FURNISHED BACHELOR SUITE, suit quiet older person. For August 1. 384-4906.

FAIRFIELD, BACHELOR, SELFcontained, private entrance, apply after 6 p.m. 305 Linden. 383-3348.

FULLY FURNISHED BACHELOR suite includes linen and utilities, share bathroom. 595-1146.

LARGE SELF-CONTAINED quiet bachelor or 1-bedroom. August 10th. $177. 388-7605.

BACHELOR $145. PARTLEY FURnished. No bed. Quiet Esquimalt block. View. 382-5612.

PURNISHED ON BEDROOM, bachelor. 386-1633.

201 APARTMENTS TO RENT FURNISHED

MAIS FURNITURE and APPLIANCES RENT COLOR or BLACK-WHITE TV'S FURNITURE—APPLIANCES MICROWAVE OVEN at PENNIES per DAY 1821 COOK 385-2435

ESQUIMALT — CLOSE IN Rosalina — 3½ Rms. (1 Bedrm.) ground floor, new decor, $206 includes main furniture and covered parking for compact. Available now. — Also — 4½ Rms. (2 bdrms) large ground floor — back and front door, elect. kitchen, nicely decorated, $226 includes main furniture and covered parking for compact. Avail now. DICKIE AGENCIES LTD. 919 Fort. 382-4317 (or 383-2810).

WEEKLY DAILY Near downtown. Spacious, fully furnished suites. Colour T.V., linen and dishes supplied. HARTNELL HOUSE 1204 YATES STREET 383-0742 or 386-2812

JUBILEE HOSPITAL AREA, ON bus route, across from shopping. Fully furnished. Including linen and kitchen ware. 1 bedroom-$240. bacheior-$220. Adults, no pets. 592-9516.

JAMES BAY — 117 SUPERIOR St. Newly renovated 1 and 2 bedrooms, approx. $210 and $255. Page 753 388-5464 or 478-7786. Adults only.

2-BEDROOM BASEMENT SUITE near Central Park $250 per month includes heat electricity, water. Very large over 1000 sq. ft. 383-9262.

LANGFORD 1-bedroom. Adults only. No pets. Available August 1. $225 per month. Phone: 478-7970 after 6 p.m.

ALL NEW FULLY FURNISHED bachelor apts for rent, including maid service, in the new Sun Crest Motel, 340 Gorge Rd. East. Phone 384-5122.

SEAVIEW SUITE, DALLAS RD. Ground level. One bedroom. Furnishings optional. Available immediately. References required. 383-0726.

DOWNTOWN FURNISHED, STUDIO SUITE. AVAILABLE IMMEDIATELY. KENT APTS. 1322 BLANSHARD. MATURE ADULTS. $170. 592-7536.

MICHELANGELO APTS. NEAR downtown. Studio bachelor $215 monthly. Everything supplied. 383-0742 or 386-2812.

SIDNEY, SPACIOUS FURNISHED 1-bedroom apartment with piano. No children or pets. $260 monthly. September 1-January 1. 656-3740.

PARTLY FURNISHED, LARGE 1 bedroom suite, clean, bright, share bathroom, available immediately. $130. 383-4082, after 6 p.m.

2 LARGE ROOMS AND BATH. Women only. $165. 479-2335.

202 APARTMENT FURNITURE TO RENT

LAUREL POINT Luxury, spacious, newly furnished 2-bedroom apartment with balcony, panoramic view of Inner Harbor, 2 bathrooms, washer and dryer, in apartment. Facilities include: library, club rooms, workshop, swimming pool, saunas, underground parking. 5-minute walk to Parliament Bldgs. $635. For appointment call 382-1085.

STANDARD FURNITURE Three Rooms from $40 per month Immediate Delivery 382-5111

MONTH TO MONTH Piece or Group CAMOSUN FURNITURE RENTAL 942 Fort St. 383-3635

203 APARTMENTS WANTED

ONE BEDROOM OR LARGE bachelor required for female law student immediately. Part of old home preferred. Will share. Cycling distance to University. Own small pleasant dog. Non-furnished with appliances only. Reasonable rent essential. Phone 384-8950 after 4 p.m.

UNIVERSITY TEACHER AND pre-medical student wife, non-smoking, immaculate housekeepers, seek quiet sunny 2 bedroom apartment, or cottage in pleasant area, preferably but not necessarily older character building, for 1 September. References gladly provided. 388-6780.

YOUNG COUPLE, BABY DUE IN October require furnished 2-bedroom apartment or house for September 1, well appointed. Oak Bay area preferred. Phone Dr. Robertson, Duncan, collect 746-6280 or business 748-6151.

TOTALLY RESPONSIBLE, RELIable, 3rd year female law student requires bright, interesting, self-contained flat in extremely pleasant area. I am an expert gardener. Approximately $175. Excellent references. 384-7972.

RESPONSIBLE 30 YEAR OLD desires clean 1-bedroom suite, character building preferably James Bay. Can pay $130. Please call Chris: 592-6988 after 4.

SEPTEMBER, JAMES BAY area. Mother and 2 behaved girls, 7 and 10. Any price range. 384-2863 or 384-0936.

BACHELOR OR ONE BEDROOM in older character home. For 3rd year University student. Up to $175 per month. 592-0585.

ONE-BEDROOM SUITE, BRIGHT prefer older building near town for September 1st. 598-4003.

204 SHARED ACCOMMODATIONS

HOUSE WANTED TO SHARE Retired couple. Mature, healthy. No pets, children married. Travelled, conscientious and considerate. Keen gardeners and golfers. Non-smokers, social drinkers only. Not prepared to pay inflated prices to purchase a house but would like to share one. Would prefer waterfront or sea view with shared garage and garden. If interested please send particulars to Victoria Press, Box 605, for interview and references.

WANTED IMMEDIATELY young women to share luxury two bedroom penthouse apartment with fireplace, full recreational facilities. $187.50. 595-0058 before 6 p.m. 592-7898 after 6 p.m.

DOUGLAS AT WOODWARD'S, furnished and unfurnished housekeeping rooms, from $48 monthly, fridge and stove provided, ladies only, 1 child acceptable. 385-8385, 383-6275 pager 877.

2 PEOPLE WANTED TO SHARE large house on 4 acres, MacKenzie-Blenkinsop area, evenings. 477-2203.

PERSON TO SHARE 2 BEDROOM house with fireplace, garage, $137 monthly plus utilities. Call Dave 477-1821 days, after 5, 385-4234.

ROCKLAND AREA, 3 MINUTES from downtown. Character mansion. $160, including utilities. 598-6854.

TWO BEDROOM HOME, MALE or female 20-35. 383-2394 after 6.

206 DUPLEXES TO RENT

Rockland 1 BDRM. 800 sq. ft. upper view suite, $350 per mon. Heat included. BRIAN RIPLEY 592-2431 Lansowne Properties Ltd.

ONE BASEMENT SUITE FOR rent, fridge and stove included, $125 per month. Available August 1. Located 2401 Cook St. 477-2539.

3-BEDROOM SIDE-BY-SIDE. DUplex, fridge and stove included. Quadra-Hillside area. $250. 383-8054.

2-BEDROOM DUPLEX, FRIDGE, stove, carpeted, $235 Colwood. September 1st. 478-2450.

829 CONDOR ROAD, TRIPLEX for rent. Own parking. $175 per month. 385-0058.

SIDE-BY-SIDE DUPLEX FOR rent, 4 bedrooms, 2 bathrooms. After 5. 384-9404, 493 Grafton St.

SPOTLESS TWO BEDROOM DUplex, fridge, stove, basement, garage, $265. 595-6067.

ESQUIMALT, 3 BEDROOMS, ground level unit, $209. 385-3120 or 385-3090.

2 BEDROOM DUPLEX, FIREplace, full basement with garage. Close to Simpson's Sears. 478-7014.

3-BEDROOM DUPLEX. CLOSE TO schools, park, downtown. 386-9056.

206 DUPLEXES TO RENT

SEASPRAY PROPERTIES LTD./ REALTOR 1911 Quadra 386-3124

PACKLANDS DUPLEX (Esq. Area) Almost new 3-bdrm., 8x8 duplex situated on a quiet street, and comes equipped with 2 baths, rec rm., den, fridge, stove, washer and dryer. Excellent value at $435 per month.

For appointment to view Kim Giles, 386-3124

WESTMONT REALTY (1972) LTD. 388-4434 PROPERTY MANAGEMENT

1324 JOHNSON 2 bdrm upper duplex,- $195. 388-4434.

3622 TILLICUM Nice townhouse with 3 bdrms, 2 bathrms, laundry room, washer, dryer. $325. 388-4434.

$300.00. Colwood. Nr. Belmont Secondary. Large 3 br. 8x8 2 level, fenced yard, balcony. Avail. now.

$300.00. Langford. 3 br. unit in 4 plex. Stove, frig., carpet. Avail now.

$150.00. Bay-Government. 1 br. upper suite of older home. Own entrance, stove, fridge.

PEMBERTON, HOLMES LTD. 1000 Government St. 384-8124

ESQUIMAUT AREA, 3-BDRM., 1½ baths, stove and fridge. Avail. Aug. 1st, $375.

BURNSIDE NEAR HAMPTON PARK — Spacious 3-bedroom duplex. Large bright kitchen, fridge and stove. Available now. $330.

david burr ltd. 655 Fort St. 384-9335

2 BEDROOM UPPER DUPLEX, near Mayfair Centre, no pets, $225. Phone 384-2492 after 5 p.m. 310 Cecelia Street.

SIDE-BY-SIDE 3 BEDROOM DUplex, lovely quiet neighbourhood, close to schools, shopping and bus. August 1st. Mt. Tolmie area. $320. 652-4980.

JUBILEE AREA. SIDE-BY-SIDE duplex, two bedrroom, large living room, beautiful kitchen, new carpet, wall to wall throughout, colour bathroom, fridge, stove, washer and dryer, no pets. With references, $335 a month. Please phone after 5 p.m. 598-7840

2-BEDROOM SUITE, OWN ENtrance, one acre enclosed back yard. Fireplace. Very private. Fridge, stove, bath, shower, rugs, all utilities paid for. 2376 Bellamy Road, Langford district. $265. 478-7710 or 2374 Bellamy Road.

OAK BAY BORDER — AUG. 1 — $210 p.m. 1-bdrm., upper duplex. Sep. entrance. Fridge and stove. Phone Audrey at SAEC, 388-6161. After 5 call 388-6275, pager 2945.

FOR IMMEDIATE POSSESSION 3-bedroom duplex. Quiet cul-de-sac $350. Fenced in backyard. Close to schools, university, shopping. For viewing appointment call: 384-8425 between 6-8 p.m.

CAMOSUN COLLEGE AREA. 2 bedroom 5x5 duplex, 15 Aug. stove, fridge, drive-in garage, basement with rec room, $300. Includes yard maintenance. No pets. 592-0306.

3-BEDROOM DUPLEX QUADRA-Cloverdale area. Stone fireplace, wall to wall carpets, drapes, stove, fridge, washer and dryer included. No pets. $350 per month. 383-1336 or 477-3476 after 4 p.m.

2-BEDROOM LOWER DUPLEX. Stove, fridge, water and heat, fireplace parking basement, yard. ½ block from Gorge Golf Course and Park. Available August 1. $250 monthly. 383-4826 after 5.

UPPER DUPLEX, 1-BEDROOM. Available August 15. $200 monthly, including heat. Spacious for one person. 2398 Richmon Rd. by Bay. Ideal central location. 658-8872 after 5.

COOK-HILLSIDE AREA. AVAILable now. 3 bedrooms main floor, older character tri-plex. Redecorated W/W, fridge, stove, drapes, heat, cable. Mature adults preferred. No pets. $315. 383-5557.

LARGE 2-BEDROOM MAIN floor near Central Park. Fridge, range, carpets, fireplace. $325 per month includes all utilities. 383-9262.

ESQUIMALT, TWO BEDROOMS, stove, fridge, drapes, full basement, carport. Price: $285. Adults. No pets. Available August 1. 384-5635, 382-9306.

DOWNSTAIR

215 HALLS, WAREHOUSES STORES AND OFFICES TO RENT

REALSPAN PROPERTIES LTD.
848 BROUGHTON 388-6454

WE SPECIALIZE IN LEASING

WE ARE AGENTS FOR A VARIETY OF OFFICE, WAREHOUSE AND RETAIL LOCATIONS. FOR ANSWERS TO YOUR LEASING QUESTIONS, CALL US.

EXCELLENT TIME TO LEASE GOOD SPACE

FROM 1000 TO 6700 SQ. FT. OF NEW SPACE IN THE MAYFAIR AREA, half block off Douglas can be used for office, wholesale, retail, display. As low as $3.00 per sq. ft.

600 SQ. FT. OF OFFICE next to the Hydro building — excellent for doctors, dentists, insurance company, engineering, drafting, etc. — good parking on site. Only $400 per month.

JUBILEE AREA — 1008 ft. of store front — ideal location — especially suited for Travel Agency.

JUBILEE HOSPITAL — Doctors space, 730 sq. ft. finished space with large reception office, two examining rooms, lab., private office. All this within 200 yards of the Jubilee Hospital.

"TOWN SQUARE" SIDNEY — New retail mall of 16,000 sq. ft. presently under construction. "Act fast on this one."

SUBURBAN OFFICE SPACE — four different locations in well established centres, all quality buildings, all on site parking.

1007 FORT ST. — Prime main floor space — the most attractive building in Victoria — 2450 sq. ft. of corner on Street exposure. Drive by and view then call Bob Murphy.

NANAIMO — Retail-Wholesale Warehouse, 14,000 sq. ft. total, all or part available. This space is Brand new, and on a 21-acre Industrial Park — so lots of land available for storage. Retail floor $3.45 sq. ft. — Warehouse (19-ft.) $2.90 sq. ft. If you want space in Nanaimo see this first.

CEDAR HILL MALL — Limited number of areas available in this new mall — Ideal for retailing outlets — tenants for LADIES WEAR — TRAVEL AGENT — STEREO SUPPLIES would complete this heavy traffic location.

THIS WEEK'S HEADLINER

1500 SQUARE FEET OF RETAIL OR OFFICE SPACE ON FORT WITH SIDEWALK EXPOSURE FOR $850 A MONTH.

CALL: 388-6454

SEASPRAY PROPERTIES LTD./ REALTOR
1911 QUADRA 386-3124

RETAIL
3400 DOUGLAS, 1750 sq. ft.
1225 ESQUIMALT 2100 sq. ft.
1703 QUADRA 3600 sq. ft.
512 SIMCOE Restaurant or ?

OFFICE
2526 GOVT., 250 or 917 sq. ft.
DOWNTOWN 2600 or 4000 sq. ft.
2727 QUADRA 1130 or 1796 sq. ft.
3400 DOUGLAS, 2300 sq. ft.

WAREHOUSE
GORGE RD. 1500 or 3000 sq. ft.
WILLIAM ST. 1850 sq. ft.

STADACONA CENTRE
at the OAK BAY JUNCTION
Prime OFFICE or RETAIL space. New, attractive building. High traffic and excellent exposure from 650 sq. ft.

M-W CENTRE
2614 BRIDGE ST.
OFFICES from 134 sq. ft.
WAREHOUSE from 200 sq. ft.
SHOWROOM from 345 sq. ft.
Flexible lease terms. Answering service, receptionist, boardroom, lunchroom all available.
R. D. LAW 386-3124

Park Pacific

OFFERS

DELUXE OFFICE SPACE
OUT STANDING OPPORTUNITY TO LOCATE YOUR OFFICES WITH THE HUB OF COMMERCIAL ACTIVITY FOR LESS THAN YOU WOULD NORMALLY EXPECT.
APPROX $8.00 SQUARE FOOT INCLUDES HEAT — WATER UNDERGROUND PARKING SPACE
AVAILABLE SEPT. 1 $650.00 per mo. HARBOUR TOWERS, 345 QUEBEC STREET. 385-2405.

JOHN ADDICOTT PRESENTS:

1. Fort Street office and retail suitable for any enterprise requiring good location in a busy part of town.

2. Warehouse, office, retail combination in area located near one of the busiest traffic intersection in Victoria.

3. Dealerships or sales oriented activity would flourish in this commercial building located on a corner property west of town.

CALL JOHN ADDICOTT
REALSPAN PROPERTIES LTD.
388-6154
(Home 477-8232)

MEDICAL OFFICE
1105 Pandora Ave. — 421 sq. ft. of partitioned Medical-Office space located in the Medical Arts Bldg., immediate possession.

DOWNTOWN OFFICES
A choice of office spaces of various sizes available in modern air conditioned building opposite city parkade. Reasonable rent.

RETAIL OR OFFICE
Approx. 2400 sq. ft. of modern ground-floor space available off Douglas St. at 723 Johnson. Immediate possession.
MORGUARD PROPERTIES 383-4168

RETAIL OR OFFICE
Ground floor commercial space in a busy Esquimalt shopping square. Approx. 1200 sq. ft. Please call 388-5543.

APPROX. 22,000 SQ. FT. ON 3 floors, Quadra and Pandora, suitable for public assembly — offices — night clubs, etc. 384-9865, 385-7731.

DOCTORS
1958 Fort St. In all Medical-Dental building. Ideal for GP. Adjacent to R.J.H. Partitioned, 730 sq. ft. 592-2494.

1030 SQ. FT. SHOWROOM, OFFICE and storeroom. Suitable wholesale, retail, service. $385 per month. Additional space available. 627 Dunedin Street. 592-4161.

BRIGHT OFFICE IN 800 BLOCK Fort St., on location parking included in rent. 383-6229 days.

RETAIL SPACE FOR RENT 617.72 sq. ft. at the Gorge Shopping Centre. Phone 386-3812.

215 HALLS, WAREHOUSES STORES AND OFFICES TO RENT

OFFICE SPACE AVAILABLE NOW IN
Market Square
call 386-5365
Abacus Cities Ltd.

4000 SQ. FT. WAREHOUSE OR shop space in rear new building, complete with large, paved, fenced, parking area. Heated, lights, 18'x14' door, lease negotiable. Phone 658-8733 or 658-1112.

TRAFALGAR SQUARE
1000 sq. ft. of space located between Credit Union and L.C.B. outlet.In one of Brentwood's finest centers. 385-1491, 384-0131.

OVER 300 SQUARE FEET, NICE bright office on Fort St. immediately for rent. $190 per month. Heat, light and parking supplied. No lease required. 386-6728.

INNER HARBOUR VIEW, HERITAGE building. 250-750 sq. ft., professional office space, sublease to July 1979 with 2 year option. 388-4363.

FOR RENT OR LEASE MAYfair area, over 2100 sq. ft. commercially zoned building with 300 sq. ft. of mezzanine and offices. $800 per month. 479-7006.

HIGH TRAFFIC — GOOD EXPOSURE
Retail store, offices or warehouse. $1200 per month or 1/3 for $400.. 3930-3932 Douglas betreet.

OFFICE
180 SBLANSHARD Street, 2 offices available 450 sq. ft., $325 per month. Perfect for small business. 386-3231.

WANTED TO RENT WAREhouse, up to 20,000 sq. ft. Must be reasonable and secure. Phone manager at 753-6641.

APPROXIMATELY 1200 SQ. FT. corner Discovery and Douglas. $500 per month. 384-9865 or 385-7751.

DOWNTOWN OFFICE
Available now. Carpeted. Impressive decor. Reasonable rent. Phone 384-7517.

6,000 SQ. FT. DOWNTOWN AT $280 per sq. ft. Suitable workshop, storage or warehouse. 384-9865 or 385-7751.

STORAGE SPACE FOR RENT, Gorge Shopping Centre. Phone 386-3812

3,000 SQ. FT. OR PORTION, Keating Cross Rd. Indoor, short or long term. 388-4423.

233 MORTGAGE LOANS and INSURANCE

1st AND 2nd MORTGAGE LOANS
SOOKE — GULF ISLANDS
SHAWNIGAN — DUNCAN
UP-ISLAND — MAINLAND

We specialize in Land and Land Development Mortgages

Existing Mortgages Bought

VICTORIA 1ST MORTGAGES FROM 10%. PAY OFF ANYTIME. Lowest Payments Available. Call Mr. Douglas Hawkes Collect 384-7128 (after hours 477-9544) DOUGLAS HAWKES LTD. 990 BLANSHARD ST.

—1ST, 2ND, 3RD MORTGAGES and Agreements For Sale purchased for cash
—1st, 2nd, 3rd mortgages, and builders loans arranged at competitive rates and terms
—land, residential, and commercial mortgages
—QUICK DECISIONS
contact SAEC (604) 382-9255 (24 hours).

MORTGAGES
1st and 2nd mortgage loans handled quickly and efficiently with flexible terms and payout privileges.
P. R. BROWN & SONS LTD.
762 Fort St. 385-3455

PRIVATE PARTY WILL BUY OR make second mortgages. 1 or 2 year term. No points or charges. 477-4439.

Funds available immediately for 1st and 2nd mortgages. Contact: david burnham

Yes, we have mortgage funds interest from 9¾%. Loans to 95%. Continental Estates. 385-6778

234 MORTGAGES FOR SALE

SAEC

MORTGAGES FOR SALE
1—$8,000 — 2nd at 16% 5 month term on 3 Victoria townhouses
2—$20,000 — 2nd at 18% 1 year term on Victoria home and acreage, recent appraisal available.
3—$63,000 — 2nd at 16% 1 year term on commercial building, recent appraisal available.
4—$177,654. — 1st at 10.47% discounted to yield 11% on Victoria industrial property and factory. Triple A covenant on property value of approximately $500,000.
For information on these and other mortgage investments, call Wayne Strandlund SAEC 382-9255 (24 hrs.). or telex CRESC 049-4993.

1st MORTGAGE INVESTMENTS Current mortgages on hand at 11% from $10,000 up. DOUGLAS HAWKES at Douglas Hawkes Ltd., 990 Blanshard St. 386-7128.

235 WANTED TO BORROW

BUILDER
requires short-term funds, fully secured by mortgage, interest 14% and up. Provision for roll-over to interested investors. 386-0130.

SECOND MORTGAGE $20,000 at 14% ONE YEAR TERM. FOR DETAILS CONTACT MR. MCKENZIE, 386-7521, BOORMAN INVESTMENT CO. LTD., 612 FORT ST.

240 BUSINESS OPPORTUNITIES

GARAGE OPPORTUNITY
3 bay garage, service station, 4 bed. apartment. Profitable business. Growing Sidney location. For sale or lease. Graham J. Derby 656-5626 or 479-1689 (24 hrs.)
J. H. Whittome & Co. Ltd.

CITY DELI
Plus coffee shop — high traffic area — financial statement to qualified parties. 130,000.
THE TIEGLERS
592-1748, 384-9075
PAGER 310
SEASPRAY PROPERTIES LTD.

MUST GO, MAKE AN OFFER. Four Smith Propane coil water heaters, extra coils, six 30 lb. dryers, 10c meters, five 30 lb. dryers, 25 meters, two Zanussi front load washers and two extractors. All in good working order at closing. 724-0390.

NEIGHBORHOOD PUB, AND marina resort. Year round local business. Pool, tennis court, store, laundromat, and cabins. Excellent potential, beautiful location on Gulf Island. Approximately 7 acres. 112-629-3493.

NEW CONCEPT
For prospective co-op situation (real estate opportunity). Needed partner for risk capital. High return and personal publicity benefits. Call R. A. Skene Designs and Builders. 595-1121.

HEDGE AGAINST INFLATION
Here is an opportunity to own over ½-acre of treed land near Victoria with future potential. Low down payment $75 per month, $7,950 full price. 598-5701.

AVAILABLE IMMEDIATELY multi-acre auto salvage development of Casino Rd. in Duncan. Tremendous potential. 384-2313 days. 479-1102 after 7.

ESTABLISHED TOPSOIL BUSINESS. Good one-man operation. Reliable equipment. Adequate supply of topsoil. $45,000. 382-2843.

HEALTH FOOD STORE IN GOOD location, must sell due to family problems. Phone after 6. 382-8360.

SMALL REPAIR STORE ON busy corner. Good income. 479-8832 or 477-8032.

FAMILY GIFT SHOP, DOWNtown, for cost of stock, approx. $5000. Victoria Press Box 641.

240 BUSINESS OPPORTUNITIES

WHAT A CAPITAL IDEA!
Call IRA FREEMAN to discuss your purchase of a top hotel or motel in Greater Victoria.
1. 40-unit motel in the Gorge-Douglas area, close to all amenities.
2. 66-unit motel, pool, saunas, guest laundry, owner's suite.
3. 20-unit motel, older but in good shape, excellent family operation.
4. 22-unit motel, Douglas-Hillside area, development potential.
5. Two well-located motor inns, can be purchased together or singly, both in Victoria, both internationally affiliated.
6. Five other hotel properties available, priced from $360,000 to $4,600,000.
Capital City Realty Ltd.
386-7557 eve 592-6511
CAPITAL CITY REALTY LTD.

GROCERY
$135,000
Excellent high traffic corner lot with offstreet parking. Price includes building, land, equipment and there is extra space for expansion or rental income.
CALL:
JOHN ADDICOTT
REALSPAN PROPERTIES LTD.
388-6454
Home 477-8232

FAST FOOD
(PIZZA)
Outstanding national business opportunity
—Exclusive trading area
—Low monthly operating costs
—Proven Sales Record
—Repeat Sales
—Terms at bank rates if required
—Low food cost, high profit ratio
—Initial investment as low as $15,000
Direct all inquiries to: Pop's Pizza Wagons, No. 102-1020 McKenzie Ave., Victria, B.C. V8X 3Y1. Phone: 479-1681.

HEALTH FOOD STORE
PRIME LOCATION IN SIDNEY THRIVING BUSINESS: approx. 470 square feet of space.
—Small enough to be managed by one person.
—Large enough to generate substantial income.
—Lease business only $29,500.
For details, contact:
JIM PARK, 384-8075, eve. 493
M. STAPELLS, 384-8075, eve. 306
PEMBERTON, HOLMES LTD.
1000 Government St., 384-8124

BEAUTY SALON $9,900
4-stations, excellent locations and going a good business. Very suitable for owner operator. Call BUD HUDSON 385-9741 or 479-3849.

11,000 SQ. FT. ZONED C2
with good 2-bdrm., full basement home that could be lived in or sold and moved. High traffic location. BUD HUDSON 385-9741 or 479-3849.
HENDERSON REALTY LTD. 385-9741

BUTCHER'S DREAM
Well established Freezer Meat Business. Completely equipped with walk-in cooler and freezer, bandsaw, grinder, cutting tables, etc. Beam and counter scales, knives, tubs, etc. Excellent return on investment of only $7,500. No agents or triflers. 479-6050.

SMALL MARINA
but growing. Just ½ hr. from Victoria on the sea. Includes foreshore lease and house if required. Good terms.

5 PLEX
Not a conversion. Sep. meters, entrances and heat. Good rental area. Priced same as duplex. Good terms.
KEN WALTERS 385-2481, (24 hrs.)
Swinerton, Stewart Clark Ltd.
REALTY WORLD

HALL? CHURCH? BUSINESS? This former Church is presently zoned to sell Wares of Art and Antiques, but could have various uses subject to municipal approval. 2 floors of usable space. The deep lot also has a 2 Bd. Rm. Bsmt. home at rear. OPEN for viewing Saturday, July 20th from 2 to 4. 9182 East Saanich Road. Asking $130,000 firm.
652-1141 ROSE RUSE 652-2694
SEABOARD PROPERTIES LTD.

LOOKING FOR SOMEONE WHO wants to start his own manufacturing business. Require cash $25,000-$35,000. Ideally suited for someone who has woodworking experience. Our product is presently being sold to established dealers and the increasing demand for this new concept shows an initial potential to do $200,000-$300,000 in sales in the first year. 478-7345, 9 a.m.-7 p.m.

CLOVERDALE AND SEYMOUR
Investment property — land value only — revenue from existing duplex. For details call:
MARGARET WILSON
386-7557 Pager No. 376 386-6275
CAPITAL CITY REALTY LTD.

Wholesale Pastry Shop or Catering Kitchen
Full line of year old equipment, excellent long term lease, ready for immediate take over and operation with existing inventory. Asking $35,000 with terms. Wally Helliesen 388-555 B.C. Land and Insurance Agency Ltd.

244 REVENUE PROPERTY

4 SUITES
$49,900
Revenue producer. Three 2 bdrm. suites, one — 3 bdrm. suite. MLS. New listing.

17 UNIT
Revenue — close to all services — walking distance to downtown — 14 furnished. $20,000 will handle on asking price of $139,000.

20 SUITER
Excellent location — 7½ yrs. young. Balconies, elevator. 4 bachelor 12 1 bdrm.; 4 2 bdrm. Parking. $356,000.
386-2111 C.D. BECKNER 477-4994
386-2111 DON BECKNER 388-5464
Pager 718
MONTREAL TRUST CO.

11 SUITES
Perfectly suited to people who want good accommodation with easy maintenance. 13-yr-old apt. block, not a conversion; some sea views. Always fully rented. Ten 1-bedroom, one 3-bedroom with 2 baths. Price $215,000. Barry Thorndycraft 477-8487. Island Homes Ltd., 386-7545.

WANT A DUPLEX?
Try converting this four bedroom, two-storey home with a full basement too. 200 amp wiring, good plumbing, solid house. Take advantage of government financing. We need an offer on $55,900.
598-5144 DAVE HELM 595-7658
T. L. Mann & Associates Ltd.

OAK BAY BORDER
5 x 5 duplex, well built on large lot, 2-bdrm each side. For this and many other duplexes please phone:
595-1535 OLGA ZACHARY 592-2265
Boorman Investment Co. Ltd.
2045 Cadboro Bay Rd.

17 SUITES
MODERN. Well maintained apartment block in good area. Large 1st mortgage. Price reduced. For information on this and larger apartments call:
GEORGE GREEN
385-3435 477-4651

REVENUE PLUS
Maplewood-Tattersal area duplex with in-law suites either side. A very nice building with very nice return. Call Michael Burr
$108,900
David Burr Ltd. 384-9335

OLDER SOLID VIC-WEST. 3 bedrooms up, 2 bedrooms down, $6,660 gross per year. Large lot. Prime development property. Adjoining lot also available, $53,000. By owner, 595-6319 or 592-0992.

44 SUITES
Adjacent to park and Parliment buildings, good Financing. Call 112-273-1805; 112-274-5907.

$69,000. SIDE X SIDE DUPLEX. Good city location, large lot, 2 bedrooms each side. Owner will finance. 477-5796.

JAMES BAY TRIPLEX. Excellent location, good investment, by owner, $65,000. 652-1376 evenings.

244 REVENUE PROPERTY

W 88 B BROWN BROS. on LANSHARD
"People Helping People"

SXS DUPLEX PLUS A 4 BEDROOM HOME
Each side of duplex has 2 bedrms., modern bathrms., large L-rms. and kitchens. W-W carpets, full basements, sep. furnaces, hot water and meters. Nicely decorated.
AND
A large 4 bedrm home. W-W carpets, nicely decorated as well. Full basement. OOM heat, hot water. This property is excellent for an owner to live in and collect revenue at the same time. Price is $70,000 for total package.
REG SCHUMAKER 598-2303
or 385-6771 (anytime)

REVENUE PLUS
2 B.R. OWNER'S SUITE!
Located in the beautiful neighbourhood of Mt. St. Mary's this property is well worth your inquiry. Lot is multiple zoned. MLS. Price $58,900. Phone Today.
TERRY EDEN
386-3494 (24 Hrs.)

15-SUITE APT.
Prime rental area. Easily rented. Grossing over $33,000. Asking $250,000. BILL PETTINGER-TERRY SMOLLETT 386-3494 (24 hrs.) MLS 3342.

FULL 10% CAPITAL COST
102 suites on .86 ha. (2 acres) in growing area of Duncan. Asking $1,790,000 for this well kept apartment. BILL PETTINGER 386-3494 (24 hrs.)

CENTURY 21 Western Homes
1037 Cloverdale Ave.
386-3494 (24 hrs.)

Bargain Buy!
8 UNITS
ONLY $89,900
Owner is relocating and says sell now. 3 self-contained apartments plus 5 housekeeping units. Shows over 12½% return on the low asking price. Close to town, no vacancy problems. Financial operating statements available. MLS. Please call for further details.
DAVID SOUTHALL
477-7284 (24 hrs.) 652-1201 (Res.)
D. F. Hanley & Associates Ltd.

GREAT INVESTMENT OPPORTUNITY
Location and return — obvious necessities for a revenue property. This duplex-plus in the Maplewood-Tattersal area well satisfies both requirements. Both sides feature spacious and bright suites with floor-to-ceiling fireplaces plus an in-law suite each, showing a gross revenue in total of $12,900. ML 34424.
$108,900
Michael Burr, 595-2165
John Todd, 598-7849
david burr ltd. 384-9335

SxS DUPLEX PLUS
Each side has 1288 square feet on main, 3 BRs, 1½ baths, LR with FP, DR and large eating area off kitchen. Full washer and dryer hook-up. PLUS....
Full 8' high undeveloped 1036 sq. ft. basement with roughed-in FP and plumbing, ready for development into an in-law suite. Already strata titled for separate re-sale in the future. All on a treed lot. MLS 34330. $69,900.
385-7731 KENT MacLEOD 595-6273
GARDNER REALTY LTD.

ASQUITH STREET DUPLEX
Spacious and superbly maintained quiet street and set well back from road in popular Hillside area. Main floor of over 1300 sq. ft. with two bedrooms and bright newer one-bedroom suite down. Separate entrances and modern utilities. A best buy at $59,900. MLS 33448.
BRENT D. EWING
388-6454 656-5641
Bayshore Realty Ltd.

MODERN 6 SUITE
Apartment block in flip-top condition, consisting of five 1-bedroom and one 2-bedroom self-contained suites. All suites have been recently recarpeted and have had the appliances replaced. Coin operated laundry in the building. This is one of the few rental buildings showing a good return and deserves further inquiry. Full price $110,000. Good value.
386-6404 JOHN BUNYAN 383-7777
WESTMONT REALTY (1977) LTD.

WHEELER DEALERS
I've a 3-suiter that must be sold yesterday. It's in Vic West, has a big R-3 lot with two street access, over $200 per mo. gross. Separate meters, and don't you mind the $79,500 asking. "MIKE SWEENEY IS SERVICE" and then get out your ball point and write your offer. New MLS. 595-6780 or 386-6164 CASTLE PROPERTIES.

12 SUITES
GOOD REVENUE
$220,000
Low maintenance, only 10 years old. HIGH QUADRA LOCATION. FINANCING AVAILABLE.
BRIAN SHARP
477-7291 (Bus.) 592-6838 (Res.)
D.F.H. REAL ESTATE LTD.

FOUR-PLEX
Located on a very quiet James Bay Street. 2 ground-floor, 1-bdrm. suites presently rent for $180 ea. 2 upper floor bachelors rent for $153 ea. Rock garden front and back. For details call:
MRS. DOREEN JONGEJAN
386-2111 388-7402
MONTREAL TRUST CO.

SIDE X SIDE DUPLEX
Situated on a quiet cul-de-sac in Colwood with views, this building could be 4 suites or even strata titled. Almost new, and meticulously maintained. This new MLS will sell fast so call the Duplex-pert.
GLENN NICHOLLS
598-5144 598-7689
T. L. Mann & Associates Ltd.

LOOK AT ME
And you'll buy me — Reasons 4 easy care 1 bdrm suites on quiet location; always rented, with 4 carports — stoves and fridges, plus washer and dryer. Asking $58,900 P. and L. statement avail. Call LARRY J. GUAGLIOTTI 477-7988 or 386-6164 (24 hrs.) CASTLE PROPERTIES.

"MAKE MONEY"
Vendor says bring any offer on his 3-suiter, which earns over $800 per mo. All suites self-contained and never a vacancy. It's your perfect 17% revenue property. Call MIKE SWEENEY IS SERVICE. 595-6780, Castle Properties Ltd., 386-6164.

16 SUITES
10% capital cost in prime rental area. New and well maintained. For information call Westad Realty. 383-1953 or 595-6887.

245 REVENUE PROPERTIES WANTED

REVENUE WANTED
25-30 suite apartment wanted for Calgary client arriving early Sept. Call
FRANK BOUSFIELD
382-9191 BUS. RES. 382-4968
RUSS PITZSIMMONS
382-9191 BUS. RES. 477-2412
THE PERMANENT

WANTED
Apartment or townhouse zoned property in good areas suitable for 6 to 30 units. Please call:
Charrone Douglas
VIDCO: 388-4232

247 COMMERCIAL OR INDUSTRIAL PROPERTIES

WANTED: LOT ZONED COMmercial with or without building. Vicinity Victoria. Minimum width 45' 721-3086.

247 COMMERCIAL OR INDUSTRIAL PROPERTIES

B.C. LAND AND INSURANCE AGENCY LTD.

Wholesale Pastry Shop or Catering Kitchen
Full line of year old equipment, excellent long term lease, ready for immediate take over and operation with existing inventory. Asking $35,000 with terms.
CALL:
JOHN ADDICOTT
388-6154 477-8232
REALSPAN PROPERTIES LTD.

ZONED General Commercial
MILLSTREAM AT GOLDSTREAM
8,000 SQ. FT.
IDEAL FOR OFFICE AND RETAIL BLDG.
$62,500
Call Gordon Stevenson
385-1431 or 479-7692
British American Realty Ltd.

$105,900
Church Property complete with adjacent house. Available "AS IS" or owners will consider offers subject to zoning to Commercial and Multi-Residential. Site area is 10,800 square feet and the house is rented.
CALL:
JOHN ADDICOTT
REALSPAN PROPERTIES LTD.
386-6154 477-8232

JAMES BAY
CLOSE TO PARLIAMENT BUILDINGS
2500 SQ. FT. WAREHOUSE WITH 1,000 SQ. FT. WORKSHOP AT REAR.
MUST SELL!
BRIAN SPARK RICHARD HOLMES
477-7016 478-4870
PEMBERTON, HOLMES LTD.
1000 Government St. 384-8124

ZONED LIGHT INDUSTRIAL CENTRAL SAANICH AREA
Fully serviced level industrial property. Situated in new Keating Industrial area — ½ acre lots and larger. Priced from $2.75 per sq. ft. and up. For further information call 652-1040 (Dave Thomson), 656-3463 (Ron Tidman).

SIDNEY
Prime Beacon Ave. location, store approx. 3,800 sq. ft., parking lot 6,000 sq. ft. $300,000 MLS. Jim Jones 656-4597, Jack Fetherston 652-2269.
SALBADRO REALTY 656-3951

COMMERCIAL
Approx. 14,700 sq. ft. to C-2 zoned property conveniently located. Presently operated as a service station. $121,000. Barry Thorndycraft. 477-8487. Island Homes Ltd. 386-7545.

KEATING X-RD.
1 acre lots for sale in new serviced and paved industrial subdivision. Will also consider developing of building for suitable tenant. OK Trucking Co. Ltd. 386-3414.

2-ACRE INDUSTRIAL LOT
Approved subdivision, city water, lots prepared. 2,000 - square - foot building on one lot. Offers to $2.50 per square foot. Bill Morris. 478-4655.

1-ACRE INDUSTRIAL LOT
400-foot frontage, city water, 5-lot potential. Must sell. Offers to $2.35 per square foot. Bill Morris. 478-4655.

3 INDUSTRIAL LOTS
8,000 sq. ft. corner lot, $31,500.
7500 sq. ft. lot, $29,000.
7500 sq. ft. lot, 527,000.
Bill Morris. 478-4655.

GOOD EXPOSURE
Retail, offices, or warehouse. $129,900. 3930—3932 Douglas Street.

250 HOUSES FOR SALE

CENTRAL SAANICH
Less than 8 yrs. old, 1250 sq. ft. main floor. Living room with white brick fireplace, separate dining room. Large master B.R. with ensuite; kitchen with eating area. Full basement with 4th B.R., study, laundry, workshop, room for further development. Double carport, large wrap around sundeck; ¼ acre lot landscaped; many trees, shrubs, fruit trees etc. Viewing by appointment only, and mountains. $71,000 MLS.
JOAN HOPPER
386-3517 652-3103
City Brokerage Ltd.

OPEN HOUSE
THURS. & FRI. 7-9
1650 BURTON
FORCED SALE on this two-bedroom bungalow with all plumbing, heating and wiring updated makes it an exceptional buy for only $41,500.
HEATHER GAMMON
477-0141 pager 707 385-8814
THE PERMANENT

UPLANDS BOARDER
$89,500
This 3-bdrm., 1½-storey home in a most desirable area of Oak Bay. F.H.C. basement, Bdrms. are up, kitchen, formal D.R. and L.R. and family room on the main. Won't last. Call SHANE BFFURT 385-2164 or 479-0010. CASTLE PROPERTIES.

A.H.O.P.
Single family home. Central Saanich from $200 per month and $1000 down. For more information call Don King at either 658-8846 or 477-3554.

$52,000
3-bedroom house, fireplace, basement, plus one bedroom cottage. 656-6937, 478-7990.

250 HOUSES FOR SALE

BOORMAN'S
612 Fort St.
386-7521
2045 Cadboro Bay Rd.
595-1535
BOORMAN INVESTMENT CO. LTD.

OPEN HOUSE
Sat. 1:30 - 4:30
3337 Aldridge
Near St. Michaels school with deep lot fully fenced. LR has FP, DR, and excellent kitchen, 3 good sized bedrooms on the main, laundry and workshop in basement. Completely rewired and plumbed 1976. Low taxes in select area. $53,450. Call John Jenkins 595-1535 or 598-5767.

Open Fri. & Sat.
2 to 4:00
2655 Arbutus Rd.
Cadboro Bay
$87,900
A 4-year-old, contemporary home built by David Gurr. Very secluded, very charming, and very well maintained. Check these features: separate 15' dining room — living room with feature brick fireplace — and grass cloth walls — kitchen with bright eating area and sundeck off — three bedrooms — two full bathrooms — deluxe recreation room. You will enjoy viewing this home (MLS).
595-1535 Ian Boorman 592-3335
595-1535 Gail Weinberg 477-4467

Open House
7653 E. Saanich Rd.
Fri. & Sat. 1:00-3:30
3-yr.-old, 2-storey home, 1190 sq. ft. on main with L.R. (F.P.), D.R., leading to sundeck, excellent kitchen with E.A., 3 bdrms., 1½ bathrooms. Ground-level basement 8 ft. high undeveloped but with roughed in plumbing and another fireplace. 1400 sq. ft. lot landscaped back and front. Low taxes, good financing to qualified purchaser $67,350. MLS. 34569. Call Vivienne Gent 595-1535 (24 hrs.)

Open House
Fri. 6 - 8:30 p.m.
238 Sims St.
Beautifully maintained, 3-bdrm home with large 2-BDRM IN-LAW SUITE in bright, high basement. Suite has extra large living room, family-size kitchen, bathroom and own entrance. Separate garage, patio, an easy-care, fenced lot. $68,500. MLS. 34116.
595-1535 Olga Zachary 592-2265

OPEN HOUSE
Sat. 1:30-4:30 p.m.
4133 CAREY RD.
Well built 3-bdrm home with pleasant view of Peninsula Plats. Ground level basement has foyer entrance, billiard size rumpus room with brick fireplace and own patio. Full bathroom, bedroom, and unfinished area for one more room. Carpeted stairs leads you to sunny living room with beautiful white rock FP, dining room, bright kitchen with dining nook and huge sundeck. Extra large master bdrm. and big bathroom. Home only 5 yrs. old on large lot with ample parking. Ideal for growing family. $65,500. MLS 34164.
595-1535 Olga Zachary 592-2265

BETTER THAN NEW
AT $45,900
Can you find a new house at this price that's on a quiet street and close to city centre? Have a look at this home. It has a new kitchen, new carpets, electric heat, and a modern bath. Plus it's on a quiet street with mature shrubs that give you a private yard. There are two good sized bedrooms, an extra large living room, separate laundry room, and more. It's a home that is easy to maintain and leaves you time to enjoy living in it. MLS. Call to view.
595-1535 Kathy Hawkins 477-6871

Estate Sale
Close to Oak Bay Rec. Centre, 2-bdrm. well-built, no basement home. Ideal starter or retirement. $44,500. MLS. 34228.
595-1535 Olga Zachary 592-2265

OAK BAY TUDOR
Charming home with 2 bdrms., on main floor and 1 bdrm in-law suite with outside entrance. Located in quiet area in neighbourhood of lovely homes. Out of town owner must sell. $64,500. MLS 34029.
595-1535 Olga Zachary 592-2265

Tudor Ave.-
Ten Mile Point
It's a bargain — a good house for $27,900 away from $100,000 priced houses. 2 BR, 2 bathrooms, finished in-law suite. Many tall trees surround the house, delightful secluded garden. Close to beach and parks. MLS 34313.
386-7521 Otto Leesment 382-8937

Colwood
Ranch-type home. Nearly ¾ of an acre. Park-like. Large living room with fireplace. 3 bedrooms. Pleasant surroundings. $69,900. MLS 33206.
CALL: JOHN HOLMS at 386-7521

Near Gorge Park
No Step
Clean 2-bedroom, with kitchen and dining attached. Living room, bedrooms and bathroom off central hallway, laundry off kitchen. Separate garage, $48,900. Call JOHN HOLMS at 386-7521.

Ideal
No Step. Davida.
Just $39,900. Perfect compact home, 2 bedrooms. Good-sized lot. Bright and cheerful. Carport. Fruit trees. Dog run. MLS 33207.
CALL: JOHN HOLMS at 386-7521

A. E. LePAGE WESTERN LTD. REALTORS

IF YOU AIN'T GOT A BARREL OF MONEY
This small but immaculate Colwood home may be the answer to your prayers. 2 nice bedrooms, a beautiful kitchen with exceptional eating area, a bright and modern 4 pc. bathroom and is located on a 55x207 ft. lot complete with a separate workshop and a windmill. Don't miss this great home. Asking $33,900. MLS. BILL NESBITT 384-9021, or 389-8679.

LAKEHILL
OPEN HOUSE
BY BUILDER
3885 BLENKISOP RD.
SAT. and SUN. 10 a.m.-2 p.m.
Just completed. Split level home on very large treed, secluded and sunny lot, adjoining very quiet park. 3 beds, 2 baths, well appointed kitchen with counter bar overlooking large step-down family room; electric hot water heating. Large double car enclosed garage. Deluxe finish inside and out, interior and exterior floor to ceiling slate rock fireplace. Financing to suit. Extremely central. 477-4906. Asking $87,000.

GREAT INVESTMENT
Enjoy the panoramic seaview from this yard to come by property, over 1,300 sq. ft., comfortable older style house, 3 bedrooms, part basement, oil heat, fireplace, large rooms. Situated on ½ acre lot, near the experimental farm with a spectacular view of the sea and Gulf Islands. Interested parties call 656-3690.

QUICK SALE WANTED
2 bedroom, living room, and dining room, fireplace up and down. Legal duplex, basement suite, Workshop, double garage, secluded garden within 1 mile circle. No agents. 721-3680 (Victoria).

BY OWNER— IN OAK BAY FOR sale a bungalow, two bedrooms, kitchen-diningroom, bathroom, living room, fireplace, nice lot, 50x139. 592-4870.

BY OWNER — $1,500 DOWN $41,900. Older updated 3-bedroom house. Ocean view. 24 nights. 42 Cadillac Ave. Offers considered.

250 HOUSES FOR SALE

BLOCK BROS.

OPEN NIGHTLY TILL 8:00
SELL THROUGH TV and VIDEO

OPEN HOUSE
THURS. 6-8
476 MEREDITH
2 yr. old full bsmt. home. Fenced yard and sundeck with views. Reduced to $52,900.
365-3231 Joe Madey 477-8746

BUILDER'S OWN
HIGH VIEW LOT. Ultra modern in design, 4 bdrms., 2 bathrms. up; main floor has living rm., dining rm., lge. kitchen; family rm., FP, 3-pce. bath, a den and 900 sq. ft. 3 car garage. $105,000.
GORDON HD. FAMILY HOME. Built for that overactive family. Spaciousness is the theme. 3 or 4 bdrms., Heatilator FP, dining rm., enormous kitchen plus full bsmt. and private panhandle lot. $87,500.
386-3231 Bob Hann 595-1642

ACREAGE ANYONE?
OFF INTERURBAN. 2.08 acres completely fenced, a perfect mini ranch shaded by tall trees yet kissed by the sun through the day. The home has 4 bdrms., 2 bathrms., rec. rm., built-in appliances and more. $129,500.
ROCKY PT. 2.12 ACRES, high location. Chalet style home definitely unique, with 4 bdrms., enormous Heatilator FP, 3 bathrms., swimming pool, sauna, wraparound decks and more. $19,500.
386-3231 Bob Hann 595-1642

ROCKLAND CLASSIC TUDOR
604 DOREEN PLACE. $110,000. Secluded cul-de-sac in most sought after area off Rockland. Just over half-acre with rock gardens and high ponds and even a sun dial. This home has 1343 sq. ft. on the main floor plus 1000 sq. ft. on the top. 2 bathrooms, 2 fireplaces, floors w.w. and hardwood, huge dining room, living room, also a music room, 3 bdrms. and den and nursery.
Rev and Christine Milan
386-3231 592-3552

DO YOU NEED
A beautiful retirement house surrounded by half an acre of gorgeous shrubs and flowers. Split level, 2 bdrms., LR with FP, large kitchen with many cupboards. Sun room or family room overlooking garden. Laundry room, workshop, greenhouse. 2 minutes from the sea. Sea glimpses from garden, many fruit trees., covered patio. A pleasure to show. Asking $69,500. Must be sold. Call
Mary Moody
652-5681 656-5584 or 386-3231

SPECIAL
Look past the tall grass and overgrown garden and you will see a solid 2 bdrm. home, w.w., fridge and stove, and 2 yrs. old roof. Asking only $39,900. Vendor very anxious.
656-5584 Ben Richardson 656-6958

A PLEASURE TO SHOW
This home is for special people. Over 1800 sq. ft. on main. Very large kitchen, separate dining with sea view, 3 bdrms., full bsmt. developed with 2 more bdrms. A real family home and for people who enjoy entertaining. $115,000.
656-5584 Ben Richardson 656-6958

Sidney, $47,900. New, 2 bdrms., no-step home on cul-de-sac. Thermal windows, full insulation, attractive cedar siding.

Vendors have moved. Offers on $72,500. 3

250 HOUSES FOR SALE

Canada Trust
2232 OAK BAY AVE.
595-5131

TWO ACRES
COBBLE HILL
Now listed $4,800 under our costs. 2-bdrm., dbl. carport, fenced dog run and kennel. Asking $51,900. Call MGR.
CANADA TRUST 595-5131

OPEN HOUSE
Sat. & Sun. 2-4:30
Oak Bay Village
1446 Oliver
Owner says "We have lived in this home since it was built in 1945 and now it's ready for the enjoyment of new owners. We have located an apartment and want to move." Drive by this beautiful home prior to viewing at a price reduction of $1,400 to offers on $76,500.
THE BENNETTS 592-6257

OPEN HOMES
Sat. & Sun. 2-4:30
Last 3 homes on our contested subdivision are open for viewing this weekend. One split level and two ground entry. Follow the Canada Trust signs from the Junction of Cedar Hill X Rd. and McKenzie Avenue.
RALPH LEVY 721-3346

URGENT SALE
Open Sat. & Sun.
2 - 4
1004 Carolwood Broadmead
Two-storey traditional 4-bedroom plus home. Beautifully maintained and decorated on large, sunny lot. Opportunity for excellent buy at asking price of $129,000. For details and private viewing anytime call:
LILIAN McLEOD 658-8441

IMMEDIATE POSSESSION
BROADMEAD
$129,900
West coast contemporary open design with vaulted ceilings. Main floor consists of 3 bedrooms, LR, DR, family room off kitchen. Lower level has den or 4th bedroom, recreation room, bright laundry room and loads of storage space in basement. Beautifully landscaped lot. Owner moving east. Excellent value. For details of extras and viewing call:
LILIAN McLEOD 658-8441

REDUCED
To $107,500. App. 1 year old. 4 bedrooms, 3 bathrooms, 2 fireplaces, 2-car garage. Sunken living room, large family room. Close to all levels of schools. Must be sold, owners are moving out of town.
KRIS GUDJONSSON 721-3571

NEW HOME
Will be completed by middle of Sept. Split level, 3 bedrooms, 2 baths, 2 fireplaces, sauna, barbecue pit. Choose your cupboards and carpet. Priced at $94,500.
KRIS GUDJONSSON 721-3571

A GREAT BUY
3132 Metchosin Rd. A two-bedroom cem crying out for a new owner. Dining room, eating area in kitchen, utility on main, third bedroom, family room down. Asking $47,900. MLS.
JACK COOKE 477-4942

BRITISH AMERICAN REALTY LTD.

POOL 4 BEDS
$54,900
OPEN SAT. 2-4
1509 OAKLAND
Be sure to see this exciting new listing, completely renovated right down to the new kitchen cabinets and featuring 2 beds up, 2 down, 1½ baths, spiral staircase and large Rec. Room.
Enjoy the 24 ft. pool surrounded by cool decking and including new vinyl liner.
All this and much much more conveniently located on a good street close to Sears, with possession available almost immediately and large assumable mortgage at an attractive interest rate.

DIFFERENT VIEWS
From every room in this 5 year old professionally finished 4 bedroom custom built home located in a private and quiet cul-de-sac in the desirable Doncaster Heights area. An ideal home for the busy Executive that requires convenient location, privacy and minimum lot maintenance, with over 2000 sq. ft. including Rec Room complete with Quartz F.P. and fabulous views, looking down on tall trees and rocks with the mountains beyond. In spotless condition throughout and realistically priced at Just $69,900.

SECLUSION PLUS
1983 SQ. FT.
A six month old home located on a secluded half acre lot in North Interurban area. There is no shortage of room with almost 2000 sq. ft. on one floor plus a full bsmt. Every room is large. Special features include all thermo windows, heatilator F.P., sunken living room, built in vacuum, dishwasher and unique beamed ceiling. Call now.
386-1431 RANDY SMALL 388-6275
LEE WROBEL. Pagers 654 or 365.

HENDERSON-UVIC AREA
$109,000
Over 2,000 sq. ft. finished in this 3 bdrm. and den home. Close to Uplands Golf Course, Shopping and all levels of schools. Big LR, separate DR and foyer entrance. Call SHANE BERURI to view — 479-0016 or 386-6164. CASTLE PROPERTIES.

OPEN HOUSE
2-6 Tuesday-Sunday. 53 Linden. Spacious 4 bedroom plus studio. Fairfield, near sea and park, hot water heat, 1½ baths, asking $61,900. 384-1337.

250 HOUSES FOR SALE

BROWN ROS. or LANSHARD
"People Helping People"

OPEN DAILY
4 p.m. - 8 p.m.
No. 2 - 4058 Corners Pl.
The most immaculate 2-bdrm. townhouse we have had the pleasure of listing. Ideal for young family or retired folks. Complete with all appliances, drapes, and shades. Priced to sell quickly at $41,900 with easy terms. MLS 34332.
TED KAY 386-4056
JIM MASSEY 385-8726

OPEN HOUSE
1270 Oakmount Ave
(Off Maplewood)
Sat., July 29th
2 - 4:30 p.m.
See this character, 4-bdrm home on large secluded, double lot. Attractive l-rm. with fireplace, large, combination dining — family rm. Spacious family kitchen with delightful breakfast area. 2 bdrms on main plus 2 upstairs. Part basement. All in immaculate condition. MLS 32965. $75,000. For prior viewing call:
CEC PEARCE 386-3808
or 385-8771 (anytime)

OPEN HOUSE
9190 East Saanich Rd.
Sat., 2:00 - 4:00
An excellent location convenient to shopping, transportation and Panorama Leisure Centre. A 3 bedrm home with extra large L-rm plus a separate heated workshop 20'x32' and a 20'x30' garage. Must be sold. Try an offer on the asking price of $61,000.
JOE RICKARD 656-1628

OAK BAY
OPEN HOUSE
2268 Pacific Ave.
Fri. & Sat.
1:30 - 4:30
Immaculate 2 bedrm and den or 3 bedrms, 1½ bathrm home with full basement, drive-in garage on a beautifully kept property. Close to schools, shopping, bus and beach. Offered at $71,500.
DOUG LAWSON 595-2486
JIM KENNEDY 592-9078

OAK BAY
Uplands Gates
View This Lovely Home
2 bedrms and den wit fireplace or 3rd bedrm., 2 bathrms., gracious L-rm with sundeck off, large sep. Drm., spacious kitchen with eating area. This fully insulated and double glazed bungalow is nested among beautiful ornamental shrubs and trees. Lovely private garden with fruit trees. Drive-in garage with automatic door. Offered at $97,500.

OAK BAY BORDER
New Listing
Charming 2 bedrm home with large L-rm, D-rm, good size kitchen, full basement, Drive-in garage, immaculate condition. Offered at $63,900.

GORDON HEAD
Attractive 3 bedrm home built in 1956. 1,248 sq. ft. main floor, plus full basement with rec. rm. Drive-in garage and ample parking at rear. Beautifully treed lot 70'x235'. Offered at $69,000. Early possession.

GORDON HEAD
Just Listed
Bright, 4 bedrm, 1½ bathrm. home. Large L-rm, D-rm, kitchen with E-A, sundeck off having south exposure. Close to schools and University. Designed for the family. Offered at $68,500.
DOUG LAWSON 595-2486
JIM KENNEDY 592-9078
or 385-8771 (anytime)

SINCE 1887 Pemberton, Holmes Ltd.
1000 Gov't. St. 384-8124

OPEN HOUSE
604 ST. CHARLES
SAT. 2 - 4 P.M.
NOW $164,900
FEATURING: 2 storey Tudor modern character home, IN A CHOICE ROCKLAND LOCATION. Full 2 car matching garage, 27' x 16' living room, with Italian marble cantilevered hearth F.P., Super kitchen with oak cabinets and enclosed laundry off, 4 large bedrms up, MB is 34'x12', includes ensite (shower and bidet), full basement is roughed in for rec. rm., 4th bathroom and room for in-law suite. MLS 33167. For extra detail or for viewing anytime, please call
CLIFF ANDERSON 477-3994

OAK BAY
BEACH DR. SOUTH — $114,000
Almost hidden by trees, shrubs and nestled in a terraced garden.
3 BEDROOMS, 3 BATHROOMS
Master bedroom with full bathrm. A classic 24x17 living room and separate 15½x12½ dining room. A main floor DEN — corner fireplace.
G. E. Bus Ryan, 384-8124 Anytime

$35,500
3 BEDROOMS — 1½ BATHROOMS
Stove, fridge, washer, dryer, all drapes and curtains. All carpeted. Immediate occupancy. MLS 34198.
G. E. Bus Ryan, 384-8124 Anytime

NEAR SEARS
3 BEDROOM — $32,900
Immaculate new listing. Sundeck off separate dining room. 20 ft. living room with fireplace. Full high basement. Fenced lot 65x120. Carpeted throughout. MLS 34596.
G. E. Bus Ryan, 384-8124 Anytime

OASIS
HIDDEN AWAY IN THE CITY
A beautiful green lot, surrounded by trees to provide seclusion — and at the end of a high hidden cul-de-sac to provide quiet. The owners are moving to England and offer the pleasure of a relaxed, informal style of living. In this 3-BEDROOM, 1½-BATHROOM home with its vaulted ceilings. An exclusive new listing. $67,950.
G. E. Bus Ryan, 384-8124 Anytime

NEW HOMES
IN
2 Fine Locations
GORDON HEAD
CENTRAL SAANICH
To View At
Your Convenience
Please Call:
HARRY ATKEY Eves. 598-1737

Engineered Homes
385-6211 19 Cadillac Ave

OPEN HOUSE
3365 Doncaster Dr.
Sat. and Sun.
1:00 - 5:00 p.m.
beautiful, 2-bdrm home with finished attic. House set on a large, treed lot in a park-like setting. This is a quiet area next to Cedar Hill Golf Course. Asking $54,900. To view call owner at:
595-6313 (EVES.)

BRENTWOOD BAY $61,000
Three bedroom three year old home close to schools, stores and bus. 652-1846

250 HOUSES FOR SALE

GARDNER REALTY Ltd.
695 Fort St. 385-7721
(24 HR. SERVICE)

SPANISH ARCHITECTURE
Seldom does a Gordon Head home of this quality become available at such a reasonable price. It features a large living room with FP and DINING ROOM. Huge kitchen with eating area and a built-in dishwasher. 3 bdrms and 2 bathrooms on the main. 1183 sq. ft. of basement roughed in for 37 ft. rec. rm., laundry rm. and another bdrm. 16 x 13 ft. workshop. The swimming pool is included in the price of $67,900. Please call to view this new listing.
385-7721 KENT MACLEOD 595-4273

NORTH OAK BAY
Immaculate 3 or 4-bedroom executive home situated on a 72'x132' lot professionally landscaped for a delightful setting and privacy. Quality custom built for present owner, featuring 2+fireplaces (one with heatilator and marble hearth), 2 bathrooms plus super shower room, a single and double garage. Solid oak floors throughout and many other extras. This home is a pleasure to show. Realistically priced at $109,000. MLS 34015.
385-7721 BILL WEISS 598-8443

CORDOVA BAY RANCHER
This delightful, 2-BR, 2-bathroom, "all one floor," partial seaview home has just been listed in high demand area. Call me today for your private viewing. $67,900. MLS.
385-7721 DALE BRIGGS 592-3978

FAIRFIELD SPLIT
Another new listing! 3-bedroom, 1½-bathroom with rec. room, back split level in new condition on quiet street close to town. $71,500. MLS.
385-7721 DALE BRIGGS 592-3978

BROADMEAD RANCHER
Another new listing with fantastic quality throughout for the discriminating buyer desiring the Broadmead Estates! Home was custom built for present owner and has 2 large bedrooms, plus den, 2 complete baths, double windows throughout, electric garage door and underground sprinklers. 2030 sq. ft. in total! $119,500. MLS.
385-7721 DALE BRIGGS 592-3978

BUILDING LOT
Large, panhandle lot with waterviews in Gordon Head. Approx. 19,000 sq. ft. $39,500.
385-7721 DALE BRIGGS 592-3978

OAK BAY EXCLUSIVE
Make your appointment today to view this beautiful 4-BDRM home located just south of the Uplands. Main floor features LR with FP, separate DR, large kitchen with adjoining laundry, 4-pce bath and 2 bedrooms. Upstairs has two more bedrooms and 2-pce bath. Full basement has rec. room with FP, room for another bedroom and another 3-pce bath. Large private yard has separate double carport off back lane. $89,500.
385-7721 DALE BRIGGS 592-3978

UPLANDS RANCHER
What a delightful no-step home to have available on the market! Freshly painted and ready for immediate occupancy. Features entertainment-sized living room with FP, dining room with access to private back patio, large kitchen with E.A., adjoining laundry room with 2-pc. bath, den with FP, 2 large bedrooms, and 4-pc. bath. $123,500. MLS.
385-7721 DALE BRIGGS 592-3978

ROCKLAND SUPER-BUY
I have just listed a really fine, family home just south of Rockland Ave. Look at its many features: Large LR in-line DR with FP, large sunny kitchen with eating area and laundry, 3 large bedrooms and 4-pce. bath, downstairs with family room, 3-pce bath, another bedroom (potentially two), beautiful yard, well treed, with Olympic mountain views. Priced to sell immediately at $89,000. MLS.
385-7721 DALE BRIGGS 592-3978

SOUTH OAK BAY
Do you have a large family desiring a choice location close to good facilities? Then this is the home for you. Contains 4 bedrooms, 2½ bathrooms, plus family room with FP and large rec. room. Only 2½ yrs. old with all landscaping completed. $98,500. MLS.
385-7721 DALE BRIGGS 592-3978

$49,900
low Down Pmt. Great little starter or retired, 3-B.R., no-step home, well built, electric heat, large garage and workshop. Some appliances included.
385-7721 BRIAN COUTTS 598-2405

PRIME
This delightful home is located in the Lansdowne area. The main floor has a large kitchen with breakfast nook — family-sized dining room for that large suite. The living room has a fireplace, floors are wall-to-wall over oak. The basement has 2 bedrooms, semi-finished rec. room plus extra 2-pc. bathroom. Priced to sell at $59,900. MLS.
385-7721 BRIAN COUTTS 598-2405

A PRETTY HOME
NO-STEPS
$42,500
Roses and shrubs adorne this neat stucco bungalow. 2 bedrooms, hardwood floors, and storage sheds are yours. Level grassy lot is 43'x103' with space for building a workshop etc. Excellent value at $42,500. MLS 34474.
CLIFF SALMOND
385-7721 477-3626

3 BEDROOMS
DEEP LOT
$44,900
Enjoy the convenience o fthis well layed out home with plush wall to wall carpet in the LR and halls. Roomy modern kitchen and a separate laundry room. Only a few steps up, if you want space for garden, etc., you have it on this 50'x172' deep lot. MLS 34475.
CLIFF SALMOND
385-7721 477-3626

FULL BASEMENT DEVELOPMENT
$58,500
Brand new listing. Superb workmanship is yours in this custom home with 2 bedrooms and separate DR and a real homemakers kitchen, on the main floor. Full basement features a supersize third bedroom, rec. room with one of the best wet bars in Town. Laundry room, workshop, all clean as a pin. Oh yes! A separate garage at the end of the driveway, with superior landscaping. Call me on this one.
CLIFF SALMOND
385-7721 477-3626

HOME PLUS SUITE
Here is a chance to have an attractive 2-BR home close to all amenities, and still have a separate one-BR suite available for your in-laws. Located in an area of attractive homes. This 16-year-old home is available for $54,900. MLS 32902.
385-7721 KENT MACLEOD 595-4273

250 HOUSES FOR SALE

GARDNER REALTY Ltd.
695 Fort St. 385-7721
(24 HR. SERVICE)

HUGE LOT
LARGE WORKSHOP
3 BEDROOMS
All useable land on this 158'x244' lot with renovated 3-bedroom clean home with a full basement. There is a mini-barn for the horse lover and a double bay wired workshop. Vacant and must be sold. Offers will be considered on the asking price of $59,300. New MLS No. 34551.
385-7721 Cliff Salmond 477-3626

SHOW HOME
This Central Saanich 3 BR home was used as the display home for the area. Note the extras: sunken LR with rock FP and wrought iron railings to separate it from the DR. Vaulted ceiling to give that architectural, airy look. Full basement with FP, roughed-in for development, 3 finished bathrooms. Extra parking pad and valley and mtn. views! All serviced underground. Stove, fridge and drapes included. A pleasure to show and priced to sell at $64,900. MLS.
385-7721 KENT MacLEOD 595-4273

GENTLEMAN FARMER
Desire some land for gardening? Children want to raise some animals? I have the ideal spot — acre of gentle level farmland, with a small barn as well. Home consists of 3 BRS, 2 baths, with family room — 1800 sq. ft. in total! Call today for appointment to view. Reduced to $69,900. MLS.
385-7721 DALE BRIGGS 592-3978

REDUCED
$10,000
1288 sq. ft., 3 BDR strata duplex. Quality throughout. LR with FP. Dining Room and eating area with utility off kitchen. 2 sundecks. Huge basement with roughed-in FP, and plumbing ready for development. Situated on 10,000 sq. ft. treed lot. Priced to sell at $47,500.
385-7721 KENT MacLEOD 595-4273

Glenayre Realty & Investment Corporation

LOW LOW DOWN PAYMENT
IMMEDIATE POSSESSION
SPACIOUS—JUBILEE AREA
Large 4 BR house, 2 FP, full basement, assumable mortgage.
REDUCED TO $55,900.
MUST SELL
ALAN MacGILLIVRAY
477-5950
DON MacGILLIVRAY
658-5135

GORGE WATERVIEW
$69,900
Completely renovated 1,500 sq. ft. 2 BR home with marble entry. LR with picture window overlooking the Gorge Waterway. Full basement with drive in garage.
Owner says SELL!
ALAN MacGILLIVRAY
477-5950 479-7138

"SHOWTIME '78"
GORDON HEAD
Now listed, 2 homes of superior construction for this year's "Parade of Homes." Buy now and colour coordinate your carpets, wallcoverings and fixtures. Plans available for your inspection.
ALAN MacGILLIVRAY
477-5950 479-7138

GORGE LOTS
WATERVIEW
$25,000 to $32,500
ALAN MacGILLIVRAY
477-5950 479-7138

Lorenzen REALTY LTD.
50 Bastion Sq. Bus. 383-4151

SPACE TO BREATHE
AFFORDABLE ELEGANCE
635 CROMAR RD.
OPEN TO VIEW
SUN. 1:00-4:00
This home abounds with elegance but also offers practicality and a casual lifestyle if you so desire. SEE FOR YOURSELF and imagine the compliments you'll receive when guests relax in the airy, spacious LR with its floor-to-ceiling old brick FP, dine in the friendly separate DR, gather for a chat in the large sunny kitchen or BBQ on the wide cedar deck in the peaceful seclusion of your back garden framed with tall evergreens. Enjoy fresh vegetables you can grow yourself and don't worry about water — the well with its Jacuzzi pump is excellent. See you this weekend or CALL NOW for a personal showing. The price is $71,900.
MARY LOU LORENZEN
385-5464 Pager 705
LORENZEN REALTY LTD.
383-4151

THE "HISTORY MAKERS"
WHITTOME'S
PEACE - QUIET
on a well travelled and cared for thoroughfare? DEFINITELY YES! This North Oak Bay ranch-style retirement home is set well back in a charming, very private garden. Large trees and shrubs protect from the street and a secluded sunny deck overlooks a gardener's paradise deep lot. Convenient access on foot or car to shopping, golfing or good bus service. A well insulated home with every comfort for an executive or retired couple. $97,500. To view please call ELEANOR SANDERSON 384-9610 or 479-1667.
J. H. Whittome & Co. Ltd.

Executive Seaview
2450 sq. ft. of deluxe living space on main floor with sweeping westerly view of Saanich Inlet. 24'x32' living room, 3 bathrooms, huge veranda, etc. Full basement with rock foundation, heated swimming pool, two-room, self-contained guest cottage. Must see to appreciate all the extras in this fine vintage home. Salesman on site daily. 8330 W. Saanich Rd., 3 miles north of Brentwood. Asking $175,000.
Salvador Realty Ltd. 656-3151
Ken Iversen 652-3191

$5,000 DOWN PLUS 2ND GOVERNMENT MORTGAGE
buys this lovely country rancher, 1 block from beach. 3-bdrm. 1½ baths, LR, separate dining room, family room, gas kitchen, utility room, workshop, carport and garage. $61,500. 656-6310.

250 HOUSES FOR SALE

SEASPRAY PROPERTIES LTD./ REALTOR
1911 QUADRA 386-3124
1175 NEWPORT 595-3151

OPEN
SAT. 1:30 - 4
$71,900
6688 Woodward Dr.
Do you have a large family and want to live in the country? This near new home may be perfect for you with 4 bedrooms, an office, family room and more. It's close to Butchart Gardens. Call:
386-3124 KEN WILKE 382-9327
386-3124 ROD FINCH 479-7663

OPEN
SUN. 1 - 4
3883 Carey Rd.
—1920 character
—beams
—wall panelling
—Built-Ins
—French doors
—AND MORE
—$59,900
386-3124 ROD FINCH 479-7663

OPEN
3937 Blenkinsop
2 - 4 Sat. & Sun.
PINT SIZE PALACE
Now's your chance to view this lovely two-bedroom home. Bright, modern kitchen, fireplace, drive-in garage in unfinished basement. Large city lot with plenty of trees. You will not find an older house cleaner than this pint size palace.
386-3124 KEN POSKITT 477-0371
386-3124 KEN WILKE 382-9327

NEW VICTORIA
Walk, run, jog to downtown, this exciting new home is over 1,500 sq. ft. on the main floor. Master bedroom has full bath plus a large sundeck off. There are 2 other good-size bedrooms and the living room and dining room are banquet-room size. Don't worry about the landscaping because it's all included in the price. Where is Merritt Place?? Just off Cook St. north of Finlayson. MLS 32913. Price $83,900.
CALL ME
SPENCER LEE
386-3124 388-5464 PGR 521

Behind The Tweed Curtain
is this large home with 4 bedrooms, 3 bathrooms (2 halfs), 3 fireplaces, magnificent entrance hall, and all of this is on a large, secluded lot for only $87,900. Viewing by appointment please.
CALL ME
SPENCER LEE
386-3124 388-5464 PGR 521

FIRST
the good news, then the bad. Older, 3-bedroom plus den character home redecorated including bar in living room. Basement partly finished. Job to work. Now the bad news: There's only one. $47,900. ML 34225.
CALL ME
SPENCER LEE
386-2124 388-5464 PGR 521

"Look" Investment
This character home is on apartment-zoned land and is very reasonably priced at $45,900. Move in for 2 or 3 years and you should be set when the apartment market picks up!! Located on Esquimalt Road this makes a lot of sense! ML33869.
CALL ME
SPENCER LEE
386-3124 388-5464 PGR 521

NEW
SPLIT LEVEL
GORDON HEAD
A great new home located close to parks, schools, shopping and buses. This 3-bedroom beauty has feak cabinets, thermo windows, 2x6 walls with 6" insulation, family room off kitchen and is priced at only $71,500. View this exclusive with
SPENCER LEE
386-3124 388-5464 PGR 521

$59,900
PLASTER
Immaculate, 4-bedroom home at 720 Genevieve. Has 2 full bathrooms (one with shower), built-in dishwasher, peach and plum trees, good-size lot, rec. room and lower level could be converted to in-law suite with ease. View this exclusive by appointment please.
CALL ME
SPENCER LEE
386-3124 388-5464 PGR 521

SIMPSONS-SEARS
2 bedroom, full basement, bungalow only $51,900. Close to schools, shopping, and bus.
386-3124 DOUG POSKITT 477-0445

Receive $150 P.M.
Yes, this 3-bedroom, contemporary home on a quiet street, has a neat little in-law suite giving $150 per month to help with that mortgage payment. $65,900.
386-3214 DOUG POSKITT 477-0642

CADBORO BAY
OPEN HOUSE
SAT. SUN. 3 - 6
3918 DAWE RD.
Desiring an immaculate, open sunny, 2-bdrm. home, with renovated kitchen and full bsmt. The yard is professionally landscaped, easy care with "An in-ground HEATED SWIMMING POOL!" Visit us, view and offer. $85,000. New MLS.
LESLEE FARRELL
388-5464 Pgr. 665 Off. 595-3151
D. A. CODDINGTON. 595-0795

BRENTWOOD
Only 1½ years old, custom home with 3 bdrms., a large kitchen and valley views. An ideal combination of city convenience and a peaceful country setting with schools and shopping close by. Call for details. ML 34171.
D. A. CODDINGTON 595-0795
LESLEE FARRELL
388-5464 Pgr. 665 Off. 595-3151

TRIANGLE MTN. GROUSEWOOD
VIEWS! VIEWS! VIEWS!
This home is only 3½ years old and was built with love. Large view decks surround the living room and dining room, as well as extend from master bedroom. 1½ baths. 2-car port, a lovely treed setting. An excellent home for a small family or single couple. Make your appointment to view. Reduced to $81,000.
D. A. CODDINGTON 595-0795
LESLEE FARRELL
388-5464 Pgr. 665

250 HOUSES FOR SALE

SEASPRAY PROPERTIES LTD./ REALTOR
1911 QUADRA 386-3124
1175 NEWPORT 595-3151

TOWNHOUSE
WITH APPEAL!!
Three bedrooms, 1½ baths, sunny decks and a private yard put the accent on HOME!! With lots of cedar and contemporary design, this home has been spotlessly maintained. For further details call:
D. A. CODDINGTON. 595-0795
LESLEE FARRELL
388-5464 Pgr. 655 Off. 595-3151

Capital City REALTY LTD.
830-D Pembroke St. 388-7557

ARDMORE—RESEARCH CENTRE
Brand new MLS, most popular style! Spaciousness is the theme! 3 bdrms, 3 baths, magnificent marble F.P., huge dble. garage, sundeck above. All sorts of extras, built-in range, oven, D.W., B&Q. Almost 1 acre. Trees, shrubs, flowers, garden. Room for lots of sun to shine in. Extra parking. Asking $99,900.
383-7957 Wally Peterson 477-7766
388-7557 Adeline Nichol 477-8362

SOLID COMFORT
This older Fairfield home has so little charm on the outside, so much charm on the inside. The drawing room displays comfort plus the conservatory is truly ideal, the dining room with a fine open fireplace doubles as a family room. Kitchen with many, many modern cabinets, 3 bedrooms and 4-pce. bath up, such delightful sea views from the upper bedrooms. The lower level has a large furnished rec. room and 3-pce. modern bath. Large two-car separate garage. Full price only $72,900. Dial CLIFF STRETCH 386-7557 or 338-6275. Pager 2837.

CLEAN, CLEAN, CLEAN
$39,900. Over 965 sq. ft., built 1950 — This two-bedroom, no-thru street is fully modern, clean, solid. Immediate possession. Located in Sidney. Low taxes, low maintenance. Dial CLIFF STRETCH, 386-7557 or 338-6275. Pager 2837.

NON-DRIVERS??
Content! Circle this ad now if you want a good, 3-bdrm. (with a 3rd in bsmt.) home just a few yards to bus stop! Nice floor plan — living room with fireplace . . . All hardwood floors . . . Ps. There's a drive-in garage (if needed.) Asking $52,500 — Try your price! Call now.
Shirley Mollberg
338-7557 378-3327

CORDOVA BAY
Open Until Sold
Daily 1-3
4715 Treetop Hghts.
Melody Villeneuve
386-7557 — 384-8363

WESTMONT REALTY LTD. 388-4434

LONSDALE PLACE
OPEN HOUSE
MON. TO THURS
5 P.M. TO 9 P.M.
SAT. TO SUN.
12 P.M. TO 6 P.M.
Follow the arrow at McKenzie and Blenkinsop for a NEW Street of Brand New Homes. There is still a good selection of Multi-Split Levels, Traditional 2-Storey and Cathedral entry.
PRICED FROM $67,800 to $74,500.
FOR PERSONAL VIEWING PLEASE CALL:
388-4434 ARNOLD MARR 477-6233

OPEN HOUSE
SAT. & SUN. 1:00-4:00
560 LEASIDE
HOME & HOBBY SHOP
5-year-old, 3-bedroom, 2 baths. Comfortable and efficiently hot water heating. 2 fireplaces. Separate garage with workshop or office. Ideal for the home occupation or hobbyist. Many, many other extras. Be sure to view.
388-4434 ARNOLD MARR 477-6233

OPEN HOUSE
SAT. & SUN. 1:30-4:30
4066 & 4012 DAWNVIEW
(off Edgelow)
These two deluxe executive type homes are located near Uvic on a quiet cul-de-sac. One brand new the other one-year-old. Both landscaped. Built by conscientious builder with flair for better living — full special features. A MUST TO SEE. Asking $87,900 and $97,900.
388-4434 LEO PIGERT 388-4434

OPEN HOUSE
SAT. & SUN. 1:30-4:30
53 LINDEN AVE.
FAIRFIELD
This spacious 2-storey classic beauty located near the sea. Close to park, has excellent floor plan that adapts to modern living. Room for den and library. Space for family room. Lots of workshop area. Advertised for the first time. Asking $84,500.
388-4434 EVAN WILLIAMS 388-4434

Cedric Steele Realty Ltd.
388-6258

IN-LAW SUITE PLUS!
$47,900
Attractive 2-bedroom home with full separate suite in basement. Spacious LR with FP, family sized kitchen. Close to all conveniences. Further development potential in bright attic. Large fenced, treed lot. Requires urgent sale. Further details through:
JOHN M. HUNTER
388-5258 388-6956

FAMILY BARGAIN!
$43,500
Bright attractive 4-bedroom 1½-storey house, recently updated throughout. Centrally located with large lot. Excellent young family situation with holding possibilities for future. Call:
JOHN M. HUNTER
388-5258 388-6956

STUNNING VIEW
Rockland mansion offering probably the most spectacular view in the city overlooking Juan de Fuca, the Olympics, and the city. Over 7,000 sq. ft. of house with 8 bedrooms, 7 bathrooms, modern kitchen, in immaculate condition with a vacant lot offering identical views. Third lot available. Many extras. Open to offers on $385,000.
BARRY BOWES
389-6258 595-5303

481 TERRAHUE
(off Wishart)
FRIDAY 7:00-9:00 p.m. Tudor style 3-BR home on 64X120 lot in popular Colwood. This is a superbly constructed NEW home featuring a dream kitchen, w/w carpeting, stone fireplace against a lovely walnut feature wall, ensuite plumbing and much more. See it tonite, or phone for appointment to view this weekend. $61,900.
478-5361 MIKE RYLAND 478-4761
BLOCK BROS. REALTY LTD.

CUTE AND COZY
2 Bedrooms plus den on large 54x140 lot in Northridge-Carey Area. Beautifully renovated and priced to sell at $38,900.
KAREN BARCLAY
386-7557 — 478-6738
386-7557 — 477-8176
CAPITAL CITY REALTY LTD.

250 HOUSES FOR SALE

FOR SALE
Royal Trust
477-0191
384-8001

OPEN HOUSE
3028 QUADRA ST.
WED., THURS. AND FRI.
1:30 - 4:00 p.m.
COME AND SEE THIS CHARACTER HOME with a garden paradise. Large living room and dining room with sliding doors to a large deck with city views. Gleaming walnut kitchen with laundry. 3 bedrooms on main plus 2 more in high basement. Holding property for future subdivision possibility. Asking $71,500.
VIVIAN M. ROBERTS
477-0191 477-0281

1250 REVERCOMBE PLACE
SATURDAY 1:30 - 4:00 p.m.
High with a view, located on quiet cul-de-sac off Moss, 1 blk. from Rockland. 4 bedrooms plus family and games room. Seclusion, fruit trees and separate garage. $81,000. In attendance.
VIVIAN M. ROBERTS
477-0191 477-0281

SWEETEN YOUR FUTURE
With the purchase of this Central Saanich beauty. 2 large bedrooms on main (master has 3-pce. ensuite), 3rd bedroom in basement with 2-pce. bath. Bright kitchen with eating area, pantry like storage, dishwasher and garburator. Nice quiet residential area. Offered at $67,900. MLS 32893.
HUNTLEY WRIGHT
477-0191 383-9950
LES ADAIR-WILLIAMS

BY THE SEA
NEAR A MARINA
½ Years Old — $66,500
Located in Deep Cove, this 1260 sq.ft. 3 bedroom, plus full basement home is different and elegant with its 19 ft. enclosed and carpeted deck under the house roof. Unique corner fireplace and separate dining plus large eating area with corner windows in kitchen. Laundry on main floor. Double lot and immediate possession.
VIVIAN M. ROBERTS
477-0191 477-0191

CHARACTER
AT $43,900
Just minutes from town. Large rooms, 2 bedrooms, fireplace, nice entry and full basement. 5% down to a qualified buyer. Call now to view this delightful home.
RAY TILLYER
477-0191 383-5464 pager 730

6278 MARIE MEADOWS
(off Tanner)
SECLUSION — PRIVACY — SEA VIEWS
Are just some of the features offered in this fine family 3 bedroom, full basement home. You'll enjoy the raised hearth fireplace in the living room; dining has sliding doors to extra large cement sundeck. Built-in oven in kitchen plus a comfortable eating area. Well developed entertaining rumpus plus 4th bedroom or den. Workshop and utility room, double carport. Incredible vegetable garden. Plenty of room for children to play on this 112x193 ft. lot. All this and only 10 minutes away from the city. Asking $71,900. New MLS.
477-0191 SYL SHUMKA 595-1337

WOODLEY ROAD
Where everyone wants to live but few have the opportunity!! The country setting and the casual exterior blend to enhance the warm wood panelling of this charming updated unique home. Living room with built-in cabinets, super modern kitchen, 3 bedrooms, bath and full basement. Just listed and won't last. $73,900.
MRS. MARILYN WOODWARD
477-2722 384-8001

BROADMEAD
Easy care living can be yours in this contemporary Swiss chalet for the individual who desires something different. Features rock fireplace in the living room with access to completely private patio, perfect for entertaining. 2 bedrooms, 2 baths plus den.
MRS. MARILYN WOODWARD
477-2722 384-8001

ONLY $44,500
And what a terrific home, spacious, absolutely immaculate. 3 bedrms., huge living room and dining rooms, family size kitchen. All rewired, full basement with some development. Be the first to view. New on the market. Please phone
MARGARET JOHNSTON
477-1763 384-8001

2 ACRES
$38,000
Two acres plus a cut little 1 bedroom cottage. An ideal situation for an artist, bachelor or somebody desiring beautiful parklike surroundings and seclusion. Just 10 miles from town on city water. Shopping and schools within half a mile. For more information please CALL
MARGARET JOHNSTON
477-1763 384-8001

NEW HOME FAIRFIELD
A rare find in the desirable Fairfield area. 3 BR full basement home under construction. Should be completed in 1 month. Good size lot in choice location. Asking $75,900.
384-8001 MIKE REID 478-6550
477-0191 JOHN ADANK 479-8135

GORGE AREA
3 BR home with 1 BR in-law suite in the basement. Corner fireplace, bright kitchen and private sundeck at the back. Fully fenced yard and priced to sell at $56,500.
384-8001 MIKE REID 478-6650

OPEN HOUSE
BY BUILDER
IN BEAUTIFUL ARDMORE
9513 GLENELG AVE.
(Follow W. Saanich Rd. to Bradley-Dyne Rd., then right on Glenelg Ave.)
FRI., SAT., SUN.
10 A.M. - 10 P.M.
—Secluded ¼ acre, treed lot.
—Over 2800 square feet living area.
—3 bathrooms.
—2 bathrooms.
—Ensuite sunken tub.
—Built-In vacuum system.
—Thermopane windows.
—Sauna.
—Heatilator fireplaces with built-in wood boxes.
—Low voltage lighting with control panel in master bedroom.
—Smoke detectors.
—Built-In stereo-intercom throughout.
—Circular paved driveway with accent lighting.
—Kitchen with sunshine ceiling, dishwasher and more.
—Designed for basement suite if desired (to complete requires floor coverings and kit. cabinets only).
—Appraised at $100,000; was listed with real estate at $129,200. Must sell at $119,000.
656-6034

FOR SALE BY OWNER
OAK BAY 1500 SQ. FT.
3 bedroom older home in excellent condition, with den, 3 piece bath with extra water closet, 7 stained glass windows, french doors, beautiful window seat with leaded windows, fireplace in living room, separate formal dining room with built-in buffet, large updated kitchen with laundry room attached, full basement, rose garden.
10% MORTGAGE, PRICED LOW 60's
OPEN HOUSE
Sat. and Sun. 2-4 p.m.
1613 Elgin Rd.

BY OWNER $1900 DOWN
2 bedroom, large enclosed sun room, large kitchen, large living room with fireplace. Fully redecorated with wall-wall carpet, pretty wood floors, oil heat, on large lot developed basement with hardwood floors, on very quiet dead street. Qualifies for Government Mortgage. $42,900, phone 652-1362.

GORDON HEAD
New 3-bedroom, no basement house. $1000 down. $33,500. 658-5133.

OAK BAY—UPLANDS PARK
3797 Dunlevy. Drive-by this 2-bdrm. condo — low maintenance home. $72,900. 598-8329.

250 HOUSES FOR SALE

JACK MEARS OAK BAY REALTY LTD.
2194 OAK BAY 598-3321
Where Trust Is The Basis Of All Business

OPEN HOUSE
TUES. WED. THURS. & FRI.
4-6 P.M. 957 PATTULLO PLACE
(OFF NEWPORT) SOUTH OAK BAY
SMART EXECUTIVE HOME.
New!! Cedar and old brick exterior, shake roof, deluxe kitchen with built-in appliances, family room with fireplace, loaded with extras, 2200 sq. ft. of versatile floor plan. Located on an easy care 85'x110' lot close to Victoria Golf Club. Reduced for quick sale to $129,900. HANNE PRIMGAARD at 598-3321 or 598-5812.

NEWPORT AVENUE
VICTORIA GOLF COURSE
This charming two storey home set in a lovely garden overlooking the Victoria Golf Course offers four bedrooms and three bathrooms, large living room with sun room off, dining room with fireplace, family-play room opening onto large sun deck, kitchen with breakfast room also opening onto sundeck. An ideal family home in a very special location being offered at only $147,500. Exclusive with PETER NASH 598-3321 or 592-3473.

A SUPERB UPLANDS WATERFRONT RESIDENCE
This one level home of about 308 square metres (3400 sq. ft.) was built in 1946, however, updating has taken place where necessary. The living room, dining room and den have easy access to the garden and sun patio, four bedrooms

250 HOUSES FOR SALE

D F H 477-7291

D.F.H. Real Estate Ltd.
1859 McKENZIE AVE.

OPEN SAT.
1:30 - 4:30
1705 Kingsberry

Off Richmond, south of Cedar Hill X-Rd., is the 3-bedrm., (all on main), full bsmt. home with in-line LR-DR with fireplace, bright kitchen, an 4-pce. bathrm. plus 4th bedrm. and TV rm. down. Private rear yard, quiet street. $58,900. Come as does !!! MLS.
CLIFF HALAYKO
477-7291 384-8075 (Pgr. 480)

OPEN
Saturday 1:30 - 4
5096 CATALINA
Cordova Bay Ridge
WHAT A SEAVIEW

This 3-bedrm. home is brand new with all the trimmings. Large bright kitchen with, built-in dishwasher, 3 lge. bathrms. The living rm. and dining rm. look onto the San Juan Islands. From the upstairs you decend, by way of the sweeping staircase, to the large reception area. Here there is a 27x15 family rm. with large fireplace plu a 17x14 rec. rm. for pool table, ping-pong table, etc. Other features include an AM-FM radio system and intercom, throughout. Much more to see. See you there! Asking $119,000. MLS.
BRUCE WRIGHT
477-7291 384-8075 (Pgr. 425)
PHIL WARREN
477-7291 Anytime

OPEN HOUSE
9337
MARYLAND
FRI. 6 - 8

The right buy for the right person! Built 13 yrs. ago on the end of a cul-de-sac sits this house on an extra lge. lot. Special sunken living rm. with fireplace, formal dining area, enormous-size kitchen, 3 bdrms. (Master with en-suite), all with goodcarpeted h.w. floors, attractive 4-pce. bathrm. then 39x12 rec. rm. with built-in bar, extra bdrm. 2-pc. bathrm. completed in the bsmt. MLS.
$65,900 FIRM
LORNE D. BARR
477-7291 (Bus.) 383-5484 (Res.)

OPEN
FRIDAY
6:30 - 8:00 p.m.
3304 COOK ST.

VENDORS TRANSFERRED AND ANXIOUS TO MOVE AS SOON A POSSIBLE! They have a comfortable 4-bedrm. house (2 up and 2 down) in the popular Cook-Maplewood area. THE L.R. has F.P. and dining "L", the lge. family kitchen has a bright sunrm. and sundeck off; the 4-pce. bathrm. has just been redone; full high bsmt. with drive-in garage; nice backyard, MLS 33041. $55,900.
PAT VICKERY
477-7291 383-8075 (Pgr. 1104)

2 HOMES
½ ACRE
$59,500

Imagine 2 homes on ½ acre of spacious grounds. Main home has living rm. with W-W carpet, kitchen with eating area, 2 bdrms and bathrm. on main floor. Is bsmt. with loads of storage PLUS a large 1-bdrm., no-step home. Big 21x15 LR. DR and eating area in kitchen. LIVE IN ONE HOME and LET THE RENT HELP PAY THE MTGE. OR LOOK AFTER AN IN-LAW. MLS.
BRIAN SHARP
477-7291 (Bus.) 592-6838 (Res.)

DRIVE BY
1225 Reynolds Rd.

2 bedrms., separate D.R., new countertop and flooring in kitchen. Full bsmt. Nice fenced lot with fruit trees. Asking $57,900. Offers invited! MLS. More details cheerfully given if you call
JACK CLOVER
477-7291 Anytime

GORDON HEAD
9 Years Old
Reduced to $44,500

Must sell — make us an offer! This ½ duplex features 3 bedrms., 1¾ bathrms., rec. rm., workshop and fenced backyard. MLS.
ED HO
477-7291 384-8075 (Pgr. 386)

GORDON HEAD
NEW LISTING
4 BRS. - $81,900

This most attractive immaculate home has an unique private entrance and front yard. The back is totally fenced and secluded and has a full sundeck with access to the D.R. and Master bedrm. There are 3 bathrms., family rm. with F.P., rec. rm. and workshop. Near schools, bus and parks. MLS.
PAT VICKERY
477-7291 384-8075 (Pgr. 1104)

THE "HISTORY MAKERS"
WHITTOME'S

IMAGINE!

Living in beautiful, quiet high Gorge! Well-kept 12-storey home. Old world reproduced in L.R. and formal D.R. Main floor has 3 bdrms. Separate suite upstairs, plus 2 rooms in the full bsmt. Only $60,900. Call now: Donna Valikoski, 386-8441 or 384-2037.

COME

see this solid 3-bdrm. stucco bungalow. Fireplace, wall-to-wall carpet in L.R. Bright kitchen faces fenced backyard. Drive-in garage. Development possible in bsmt. Near schools, bus and shopping. MLS. Vendor ready to move. $54,500. Call Donna Valikoski or Bob Johnson, 386-8441.

SEA VIEWS

Exclusive Gordon Head. Professionally landscaped, 3-bdrm Cathedral entry, hardwood floors throughout, to show off your area rugs. White F/P in living rm., sundeck off dining rm. Fully developed bsmt. Double carport plus extra parking. Open anytime! Call Donna Valikoski at 386-8441 or 384-2037. MLS. $99,900.

GORGE AREA

3 bdrm. full bsmt home featuring remodelled kitchen and dining rm. large sundeck over double carport. Fenced easy care lot. Well priced at $49,500. For more information and to view this exclusive listing please call:
386-8441 Oliver Douglas 598-3926
386-8441 Ted Wilkinson
386-8441 Ted Wilkinson 652-2739

SAANICHTON

Immaculate 3 bdrm. 2 yr old strata duplex situated on beautiful well landscaped lot. Home features wall to wall carpet except kitchen and bathroom and utility rm. Brick fireplace in living rm. Attached carport and storage area. Priced at $51,500. MLS 33380. To view this desirable property please call:
386-8441 Oliver Douglas 598-3926
386-8441 Ted Wilkinson 652-2739

SHELBOURNE

Attractive 2 bedrm no-step stucco bungalow situated on large easy care lot close to Hillside Shopping Mall. Asking $43,500. MLS. For more information please call:
386-8441 Ted Wilkinson 652-2739
386-8441 Oliver Douglas 598-3926

.836 Acre on 2 Sts.

Family property, room enough for your children and their friends to play baseball, football, horseshoes, you name it. The 4 bedrm home, rec rm, 2 baths, sundeck is great for entertaining. Subdivision possible when sewers in. Royal Oak. Only 576,500.
386-3441 Ruth Lukaitis 477-5306

Uplands Border
OAK BAY

4 bdrm Cape Cod Style home. Living rm, dining rm, kitchen with eating area, large rec rm with fireplace down, 1½ baths, large double carport on lane. Situated in area of quality homes. Asking $69,500. For more information and to view please call:
386-8441 Ted Wilkinson 652-2739
386-8441 Oliver Douglas 598-3926

LANSDOWNE

Immediate possession can be yours! 3 bdrm ranch style home, large living-dining rms, kitchen with new Crestwood cabinets, professionally redecorated throughout, new wall to wall carpets in bedrooms, full bsmt. Situated in area of good homes. Priced for quick sale at $59,900. For more information and to view please call:
386-8441 Oliver Douglas 598-3926
386-8441 Ted Wilkinson 652-2739

BB david burr LTD.

655 FORT ST. 384-9335

SUPER VALUE
OAK BAY BORDER

Large and well-built home with full basement, rock fireplace, formal dining room, updated plumbing and wiring as well as furnace, etc., and there's fruit trees in the rear yard. Located conveniently near shopping, bus, schools and Oak Bay Recreational Centre. There is truly good value at
$45,900
MICHAEL BURR
384-9335 595-2165

LOVELY! LOVELY!

View this 2 year old split level family home located in Gordon Head. Features three bedrooms plus den, bright living room, good sized dining room with access to sundeck. Roughed in Rec Room with fireplace. Easy-care lot with double carport. Due to business change, owner says sell, so act now. (MLS 34662.) Good value at
$69,000
W. E. (WIL) WILSON
MICHAEL BURR
477-4328 595-2165

ESTATE SALE

Immaculate two-bedroom bungalow within walking distance of Hillside Shopping Centre. Easy care fenced lot, with fruit trees and shrubs. Excellent starter or retirement. Truly a gem and good value at
$42,500
W. E. (WIL) WILSON
477-4328
DON ROBBINS 384-9072
Bus. 384-8336

OPEN HOUSE
1604 LONGACRE DRIVE
Corner Hillview Road
2:00 - 4:30
THURS., FRI.
26th - 28th JULY

4 bedrooms, 2½ baths, rec. room and living room each with fireplace. Large sundecks. Views of Mt. Douglas. Many extras. MLS 34297.
ASKING $74,500.
MADGE OR DON ROBBINS
IN ATTENDANCE
384-9335 384-9072

GORDON HULME LTD.

OPEN HOUSE
SAT. 1-4 SIDNEY
10350 BOWERBANK

This is a bright, immaculate 2 bedroom home with sparkling oak floors, extra large lot, and many extras. A one owner home just one block from waterfront and bus stop. MLS 34876. Paul Hyatt 656-3150 or 656-1154.

GOOD REVENUE
DUPLEX $54,500

Situated in a nice area of Sidney, each side has 2 bedrooms, carport, furnace, meter, etc. ML 33685. For further details call Paul Hyatt 656-3150 or 656-1154.

A RARE GEM
$57,000 EXCLUSIVE

Like a picture post card, this beautiful, immaculate 2 bedroom home sits on a quiet dead-end street near Cedar Hill Golf Course. Its one of Victoria's finest residential areas and offers a gorgeous view south to the Olympic Mts. Low taxes and utilities — records available. Paul Hyatt 656-3150 or 656-1154.

NO-STEP RANCHER

In Colwood. 1400 sq. ft. 3 bedrooms, large living room, dining and family room, with sliding doors to beautiful secluded patio and garden. New deluxe carpets and immaculate condition throughout. Must see. $63,500. Phone 474-2841.

IR HENDERSON REALTY LTD. 385-9741 (anytime)

FRIDGE, STOVE AND DRAPES

are included in this dandy home on a large lot with 9 fruit trees and many shrubs, 3 bdrms. (one down), rec. room and huge sundeck. This one is a winner at only $52,900. BUD HUDSSON 385-9741 or 479-3849.

SOOKE
VIEW PROPERTY

Overlooking the harbour, the sea and the Olympics. A 1,440 sq. ft. home with 4-BR (Master ensuite), separate DR and large living room with fireplace. The double carport is plumbed for your guests R.V. The lot a beautiful 16,800 sq. ft. with southern exposure. New ML. Asking $67,900.00
W. B. HEMMINGSEN 592-4479

QUALITY HOME

11 yr. old 3 bdrm., split level home in excellent loc. LLR. and D.R. with quality w.w. with 1st underlay with feature wall, built in fireskreen, solarium floors in kitchen with eating area, 1½ baths, basement developed with rec.room, laundry, ½ bath, and workshop. Home is secluded in oak trees with picture backyard. Close to school, shopping, and playground. Assumable mortgage at 10 per cent. Call 595-6162. No Agents please. Asking $66,900.

Island Homes Ltd.
2504 DOUGLAS
386-7545

MUST SELL THIS MONTH 7260 12 YEAR OLD 3 BEDROOM 2 bedroom Marigold District, offers to $62,900. 479-9772.

250 HOUSES FOR SALE

Montreal Trust

OPEN HOUSE
FRI. 12:00 - 3:00
SAT. 1:30 - 4:00
8290 ALEC RD.
5 Beautiful Acres

Spacious custom-designed home surrounded by a natural setting, 3 bdrms., 2 baths and abundance of glass for sweeping views. Extra large studio and loads of room for office, sewing room, craftwork, etc. Easy care land. 2/storey workshop and many other extras. Priced at $109,000.
386-2111 DON BECKNER 388-5464
Pager 718

OPEN HOUSE
3065 CAMERON-TAGGERT RD.
SAT. 1:30 - 4:30
SUN. 1:30 - 4:30
COBBLE HILL

Just 30 min. from Victoria, this well-built 3 bdrm. home is on 3½ acres of land with barn, riding ring and dog run. All this in a beautiful setting. The owner has been transferred so make an offer on $77,000. You must see this one.
LEN STEPHENSON
386-2111 385-0328

Once in a While
But Not Often . . .

will you find a large family home in the Arbutus area with these features. 2 storey colonial design with sleeping area on top floor. 2 baths up and a powder room on the main, large family size kitchen and much more. Priced at only 79,900. This home will not be on the market long.
GRAYDON HOOKER
386-2111 598-2186

ROCKLAND

Great family accommodation in this attractive, modern 3 bdrm. home, tucked away off Rockland Ave. on a private 1-3 acre lot with above ground pool. Must be sold, view it and make an offer on the asking price of $92,000. MLS.
GERRIE HUTTON
386-2111 386-3927

4 LEVEL SPLIT
$64,900

Check and compare, this 4 bdrm. home, built in 1968, is excellent value and ideal for the young family as it is located in a nice area of Gordon Head close to all amenities. The LR has a bay window and brick feature fireplace. There is a finished rec. room, and the yard is easily maintained with mature shrubery throughout. You can't be at 4030 CEDARWOOD on Saturday from 1:30-4:00, make an appt. to view today.
386-2111 NEIL RAWNSLEY 595-1507
pager 314

DON'T BE
FOOLED

By the price of $47,900. This 3 bdrm. (1 sl. a dormer), 1½ storey character home is a real charmer. Inside — newly renovated, w-w, painted louvered shutters on the kitchen windows, over 1400 sq. ft. Combination greenhouse and storage in good sized back yard. Some T.L.C. needed on the yard. MLS 33953.
MRS. DOREEN JONGEJAN
386-2111 598-7402
GERRIE HUTTON
386-2111 386-3927

RETIREMENT
NEAR?

Have you thought about the type of home you want for your retirement years. Village Grove was designed with you in MIND. Minimal step, individualistic townhouse homes. Beautiful landscaping for you to enjoy, not work on. We are offering a 2 bdrm. home here with thermopane windows, loads of storage, garage, grade level front entry and neighbours just like you. Call me for further details. Offered at $56,000.
386-2111 TOM SLEMKO 477-1277

ESQUIMALT GEM

Owners transferred must leave 3 bdrm. home. Leaded glass doors to LR with F.P. Super kitchen with dishwasher, sep. DR, glass doors to sundeck, high basement with rec. room, bedroom, bathroom. Large treed fenced lot backs onto parkland. Immediate possession. $59,500. MLS.
386-2111 ART PEAKER 477-3957

HERE TODAY
Gone Tomorrow
5 B.R. $88,900

The owner is transferring and/you can benefit from their move. A very attractive 5-bdrm. 2-level home in the FERNDALE-GORDON HEAD area. Many plus features including spacious entry, large master bdrm. with 3-pce. ensuite, balconys off dining room and bdrm., and much more. A new listing which won't last long and is priced at $88,900. MLS. For appointment call today.
386-2111 NEIL RAWNSLEY 595-1507

TUDOR DESIGN

Superb executive located in cul-de-sac of fine homes. Spacious attractive foyer, 4 large bdrms. on 2 levels, 2 BATHS, 3 fireplaces, 2 decks. The beautiful lawns and garden completes the setting. A pleasure to show. $107,500. Exclusive with.
386-2111 DEL BECKNER 477-4994

$53,900 & UP

To qualify for a NEW KASAPI HOME you must be employed and have a good credit rating. Down payments as low as $900.

CUSTOM BLDG.

Tired of looking at houses that are not just right for you? Let us build a new house for you, do some of the work yourself and save money. Buy from a builder that has been building houses in this area for 24 years. HUDAC MEMBER.

TRADES

boat or ? in on one of our new houses or custom-built homes. Mrs. Pat Saulnier, Kasapi Const. Co. Ltd., 538 Dupplin Rd., at 386-6191 or res. 384-2197.

6¼%
Trades Considered

On this modern contemporary six-room, full-basement bungalow, double carport, sundeck over nice location in High Quadra area, 6¼% mortgage can be assumed and new financing arranged on top. Trades would be given consideration. Vacant, must sell, see it now. Priced right at $62,500. Mr. Drew, 479-7161, Res. 592-0927. National Trust.

BY OWNER

LUXURIOUS NEW SEAVIEW home, Cordite Hill area, 1400 sq. ft. Two fireplaces, two full baths, double carport, sundeck, carpet throughout, dishwasher and many extras. Partially landscaped half-acre lot, good water, must sell now $76,900 or reasonable offers. For appointment phone collect 743-4887 (No Agents).

GORDON HEAD $71,500

3 bedroom split, large family room complete with bar and pool table, master bedroom en-suite, double carport, walk to all levels of education, 9% NHA mortgage. By owner, no agents, 477-7357.

LOG HOMES!

Custom designed and built to suit your personality.
VIEW our show homes today!
2847 Tillicum Drive by appointment
WEST COAST LOG HOMES
1002 Goldstream Ave. 474-2123

250 HOUSES FOR SALE

Century 21 WESTERN HOMES
1837 Cleverdale 386-3494

OPEN HOUSE
SAT. and SUN., NOON TO 5
1129 EMPRESS

3-Bedroom Home. L.R., DR., Fireplace. Redecorated throughout. Excellent value at $44,900. ED TAILLIFER, 386-3494 (24 hrs.).

ARE YOU READY

To be different? Three, four or five-bedroom plan on two levels close to park in Saanich, $77,900. For preview before it is quite finished call TERRY SMOLLETT, 386-3494 (24 hrs.). MLS.

$49,900

Vacant too! Shiny hardwood in the living room, redecorated kitchen, 2 nice bedrooms on the main floor and a full basement. Like gardening? Take a look at the back yard. MLS 34765. Call now to view. NEIL R. MACDONALD, 386-3494 (24 hrs.).

NEW LISTING
LAKEHILL CHARMER!

FIREPLACE FEATURE WALL in the large Living Rm sets the tone for this 3 B.R. Rancher. BEAUTIFUL landscaped lot with gorgeous shrubs and flowers. Near ML. Price $39,900. To view phone TERRY EDEN 386-3494.

SPIT 'N HOLLER

To downtown. Roomy older home for the Five bedroom family. Easy care lot. $43,900. MLS TERRY SMOLLETT

BARBEQUE!

To your heart's delight in the roomy yard of this nearly new Tudor style home. Exquisitely finished and easy to keep with 3 bdrms., living room, dining room, and 1½ baths. Drive in carport plus picturesque treed front yard. You can't pass this by at $64,900. MLS 33678. JACK DAVIS or ARLEE MALKEWICH, 386-3494 (24 hrs.)

NEWLYWEDS!

Perfect starter home offering full Bsmt. 2 Bedrms., Living room and dining room area. Fruit trees and nice flowers with garden. Beats apartment life and helps you invest your money wisely at $43,900. Call JACK DAVIS OR ARLEE MALKEWICH, 386-3494 (24 Hrs.)

REALSPAN PROPERTIES LTD.
846 BROUGHTON 388-5454

OPEN HOUSE
Upper Broadmead
Fabulous Setting
Orig. $112,000
Now $99,000

Located at 4622 Amblewood Drive, this 3-bdrm. custom-built home is set on a secluded and peaceful knoll above the street. Very attractive entrance way, beautiful stone fireplace in L.R., large master bdrm. with balcony, forest-like setting in front and back yard, just few minutes walk to very good elementary school. Excellent buy in prestige area of fine homes. OPEN TO VIEW — THURS. and FRI., 1:30-4:00.
DOUG MENZIES
388-5454 479-8256

OAK BAY
1000 Foul Bay Rd.
1½ Storey

Three bdrm. (2 up 1 down) 1½ bath, older renovated home, situated on a large 9088 sq. ft. lot. The substructure has been inspected and proven solid and sound. 22x20 storage shed. Close to bus and shopping. All for the low price of $54,500.00. For special appointment call:
LAURIE COMO
388-6454 479-6256

T/C TOWN AND COUNTRY REALTY

SUPER QUALITY

Finely built immaculate 3-bedroom, separate in law suite, luxurious room, 3 bathrooms. This home is appraised at $80,000 but due to owners change in plans will sell for considerably less. NO DRIVE-BYS. Mr. Klenman will be pleased to take you to this opportunity home. Call 382-7276 or 592-9771.

CLOSE-IN

Quadra and Palmer, a cosy retirement home. 2 bedrooms and full basement. Sturdily built and in 1st class immaculate shape on 56x126 garden paradise only $52,900, with easy terms. You can't go wrong with this. Allan Kleinman 592-9771 or 382-7276.

$37,500

Two bedroom starter or retirement home. Features living room, kitchen, utility room and sep. workshop. Jubilee area. To view call Colin Craven 386-0627 or 382-7276.

IR HENDERSON REALTY LTD. 385-9741 (anytime)

FRIDGE, STOVE AND DRAPES

are included in this dandy home on a large lot with 9 fruit trees and many shrubs, 3 bdrms. (one down) rec. room and huge sundeck. This one is a winner at only $52,900. BUD HUDSSON 385-9741 or 479-3849.

3-BEDROOM, 1200 SQUARE FOOT home on quiet no-through street. Living room with feature old brick fireplace, large kitchen with built-in eating nook. Full basement with den and playroom. Large lot with 30'x18' swimming pool. Spacious gardens plus a greenhouse. Assumable small mortgage, early possession. $74,000. 6371 Sunnyside Tanner Road area. 652-2612.

BY OWNER
MODERN QUALITY HOME

9 years old, 3-bdr., 1½ baths, large kitchen, dishwasher, stove, living room, (fireplace), w-w throughout, drapes included. Full basement, driveway, paved driveway. Large 10¼% mortgage. Must be seen to be appreciated. Reduced for quick sale, $39,500 or offers. 479-9728, evenings.

DIRT CHEAP.

Langford-Uplands, 2531 Jeanine. In subdivision of exclusive homes. Selling at cost, new house by builder, 1,030 sq. ft. on well treed lot. All cedar with shake roof. Skylight in vaulting ceiling, 3 bedrooms, 3 baths, sunken living room. Thermo windows, 5-year warranty. $64,500. 478-9627.

COLWOOD

Builders own home, four-level split, approx. 3,000 sq. ft. finished area. Workshop, rec. room, 4 bedrooms, 2-car garage plus parking area, sundeck, patio, 2 fireplaces. Lot size 119x110. 569 Ridley Drive. 478-8402. Priced for quick sale, $73,000.

MUST SELL

Small 2 bedroom house on Pat Bay, lovely view, $49,850. 656-1688 (eves 9-11) Open House Sunday 1-4.

$44,900 TWO BEDROOM, FULL basement a high character and privacy with nice view. City area. 479-2304.

New Focus on Waist

Printed Pattern

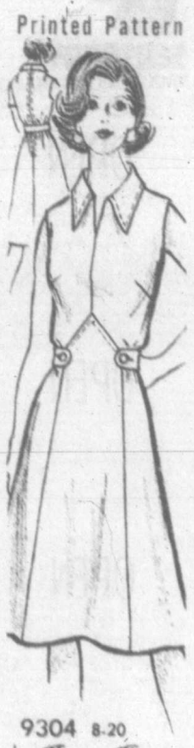

9304 8-20
by Marian Martin

The way to begin a wonderful day is to slip into this nifty demi-belted casual. Then go on to a relaxing evening with friends. Choose pastel knit.

Printed Pattern 9304: Misses Sizes 8, 10, 12, 14, 16, 18, 20. Size 12 (bust 34) takes 2 5/8 yds. 45-inch fabric.

$1.50 for each pattern—cash, cheque or money order. Add 25¢ for each pattern for first-class mail and handling. Send to: Daily Colonist Pattern Dept., 109 Crockford Blvd., Scarborough, Ontario, M1R 5B4. Print plainly pattern number, your name, address.

LOOK RICH, YOUNG, SMART on a budget! Sew new soft dresses, tops, skirts, pants—all in NEW SPRING-SUMMER PATTERN CATALOG. Free pattern coupon. Send 75¢

107-Instant Sewing Book $1.00
106-Instant Fashion Book $1.00
105-Instant Crochet Book $1.00
126-Thrifty Flower Book $1.50

Joyful Jacket!

769
by Laura Wheeler

Layer this shawl-collar jacket over partners—it's roomy!

Crochet 4-inch granny squares of synthetic worsted in a vivid 3-color combination then join into warm, wonderful jacket. Pattern 769: sizes 10-20, 42-44 included.

$1.50 for each pattern—cash, cheque or money order. Add 25¢ for each pattern for first-class mail and handling. Send to: Daily Colonist Pattern Dept., 109 Crockford Blvd., Scarborough, Ontario, M1R 5B4. Print plainly pattern number, your name address.

SUPER VALUE—1978 NEEDLECRAFT catalog. 225 designs to choose from. 3 free inside. All crafts, Knit, Crochet ... 75¢

Easy Gifts 'n' Ornaments	$1.50
Pillow Show-Offs	$1.50
Stuff 'n' Puff Quilts	$1.25
Stitch 'n' Patch Quilts	$1.25
Crochet with Squares	$1.00
Crochet a Wardrobe	$1.00
Nifty Fifty Quilts	$1.00
Ripple Crochet	$1.00
Sew & Knit Book	$1.25
Needlepoint Book	$1.00
Flower Crochet Book	$1.00
Hairpin Crochet Book	$1.00
Instant Crochet Book	$1.00
Instant Macrame Book	$1.00
Instant Money Book	$1.00
Complete Gift Book	$1.00
Complete Afghans #14	$1.00
12 Prize Afghans #12	75¢
Book of 16 Quilts #1	75¢
Museum Quilt Book #2	75¢
15 Quilts for Today #3	75¢
Book of 16 Jifty Rugs	75¢

250 HOUSES FOR SALE

the Permanent

3647 SHELBOURNE 477-0141

FAIRYLAND
GARDENS

—IDEAL RETIREMENT HOME
—EXTRA GUEST ROOMS AND BLDG DOWN
—SWEEPING VIEWS OVER CITY
—ONLY $37,900. PAGER 753 call MARGE SHORE
388-5464 479-7984 RES.

NEED PARKING
SPACE FOR RV
AND BOAT

Large CR lot, Dble garage, dble carport, PLUS 3 BR bungalow, full dev. bsmt., work shop. $65,900. For further info call:
CONNY A. YASEY
477-0141 477-8751

$59,800
SAANICH

Large 3 Bedroom home close to all schools and shops — Low mortgage 12 BR in-law suite. PHONE TODAY FOR APPT. TO VIEW
388-5464 pager 767
HEATHER GAMMON 385-8814

$3,500 DOWN

No. 2-350 HELMICKEN, 2 BR, bsmt., large sun cottage rental for $330.00. 477-0141 BOB KEELING FOR PARTICULARS 652-1251.

LOOK
FINE SELECTION
CALL TO VIEW

$39,900 — 2 BR. ROCK FP in large LR. Close in location, close to bus, ideal retirement or starter.
$42,500 — 2 BR. little over 1 yrs. use. LR DR. dishwasher L Kitchen, lots of storage. A steal at this price.
$47,500 — 2 BR cottage with good lot in country setting.
$63,500 — 3X5 Duplex, Langford, 2 yrs. old, 2 BR, rent room for a friend and buy both side. Below replacement costs, big sep DR backing on to provincial park, heavily treed nice area.
$63,900 Close in 3 BR, LR, DR, super kitchen, drive in garage and workshop.

MANY MORE TO CHOOSE FROM. CALL "NOW"
BRUCE BATEMAN
477-0141 384-3837
THE PERMANENT

VR Victoria Realty LTD
386-3585

OPEN HOUSE
959 DUNSMUIR
SAT. 1 - 4

A great little starter or retirement, 2 bedrooms, modern bath, spacious kitchen all on a nice lot. For prior viewing please call Grant MacFarlane, 386-3585, 479-8528.

BRAND NEW
SAANICHTON
20 SOLD - 8 LEFT

Come out and see probably the best buys on today's market. 2-, 3- and 4-bedroom quality basement homes in this lovely country setting. Priced from $55,900. OPEN DAILY 2-4 and 7-9. WALLACE AT CULTRA. Colin Munro and Morris Lund, 386-3585.

THE BUY OF THE WEEK
"Georgia Park Terrace"
Gorgeous Sea View

Here is the one you were waiting for! Vendors are apartment-bound. Drive up . . . Don't get out of the car, press the button . . . Doors open to the double garage. Enter to the spacious entrance of slate. To the right a lovely rec. room with 2-pce. bath. Down a couple steps to the sewing room, laundry room and fifth bedroom, furnace room and workshop. Up from the hall to the main floor. A spacious living room for entertaining leading out to a patio for summer barbeque or browsing in the picturesque garden with trees, shrubs and seclusion, nice extra building for garden tools and storage. Next to the kitchen a housewife's delight. Garburator in the double sink, built-in dishwasher and room for a table to dine. Up the stairs to 4 bedrooms, master ensuite plus 4-pce. family bathroom for enjoyment, plus a large bathroom with double sinks. It's a fabulous home for executive living. Appointments a must. Asking $123,000. MLS.
Call FRANK CARR,
385-9765
CHARMAN PACIFIC REALTY LTD.

KNOWLES REALTY LTD.

OPEN HOUSE
Friday & Sunday, 1:00-3:30
Monday & Wed., 1:00-3:30
821 Mesher Pl.
(Off Craigflower)
$89,900

Warmth, charm, gracious living surrounded by country atmosphere are offered in this "superbly" finished split level home. Thermo screened window, built-in vacuum, Tiffany (glass) lamps, etc., etc. To view call:
Martha Wonnick
384-8101 477-2641

OPEN HOUSE
MON-SUN - 10 a.m.-9 p.m.
295 HECTOR

Delightful ¼ ACRE parcel on HECTOR RD. 5-mile circle of Victoria. This 2250 sq. ft. home has everything. Fine quality materials and craftsmanship, excessive insulation 2 magnificent stone fireplaces, 3 decks, nice views, treed with arbutus, cedar, fir, maple, etc. has its natural landscape. 3 large BR family room, living room, den 2½ bthrooms, kitchen and dining area — attached, double garage. Open for viewing. $185,000. COURTESY TO REALTORS. Will build to suit on another 5 acres. 477-6573, 479-2130.
COASTLAND ESTATES

A.H.O.P.

DUPLEX
$1230 down, 8 per cent mortgage, 3 bedroom, 1½ bathrooms, fireplace, large backyard close to major shopping and rec centre. Goldstream Ave., across from beautiful Colwood Golf Course. Open House Friday 4-8, Sat. and Sun. 1-4. Phone G. English, Lisabo Developments Ltd., 386-5641, 474-5613.

250 HOUSES FOR SALE

Century 21 MAYFAIR REALTY
Mayfair Centre
386-2955

NOW OPEN
6 DAYS

For I.C.B.C., Real Estate and Insurance.
WED., THURS., FRI. TO 9 P.M.
AND ALL DAY SAT. WE'RE HERE FOR YOU

OPEN HOUSE
SAT. 130 - 4:00
3241 WICKLOW

Quiet location between Tolmie and Cook, 3 bedrooms, full basement, for quick sale price of $46,500. PHILAMCCLELLAND, 386-2955 or 479-8230.

WAS $115,000
NOW $99,000

One of Broadmead's originals, 9 yr. old, 3 bedroom home on tremendous garden lot. Stucco and stone exterior with heavy shake roof, 3 bedrooms, master ensuite, 17x14 colonial kitchen, 2 patios, BBQ, slate and rock main fireplace, bar, family room, rec. room, den fover. A super home at a realistic price. MLS. GEORGE WALL, 386-2955 or 477-0548.

U-VIC

A beautiful new home in a quiet area of quality residences. Close to U-Vic 3 bedrooms, 2 baths on main plus 3rd bathroom framed in on lower area. Spacious in-line living-dining room. Large kitchen with ample eating area. Many extra features make this a home you will be proud to own. $79,900. GEORGE PARSONS, 386-2955 or 598-3847, GEORGE WALL, 386-2955 or 477-0548.

CENTRAL
SAANICH

1 year old 4 bedroom tudor home. Unique sunken living room with dark parquet floor, high vaulted ceiling and open beams. Family room off cabinet kitchen. Quality carpets and fixtures. Double drive-in garage. Large treed lot on peaceful cul-de-sac bordering agricultural land. $73,900. MLS 33871. GEORGE WALL, 386-2955 or 477-0548.

6 BEDROOMS

A large family home in Thetis Subdivision wanting a new owner. Asking $56,900 MLS but will consider trade of condominium as part payment. GEORGE WALL, 386-2955 or 477-0548.

4 BEDROOMS
$41,900

Here is value plus. 80x131 lot. Double separate garage. Attractive stucco bungalow, 2 bedrooms on main plus 2 up. Modern bathroom, large bright kitchen. Fruit trees and greenhouse in park-like garden. GEORGE PARSONS, 386-2955 or 598-3847.

DFH

D. F. Hanley & Associates Ltd.
1552 McKenzie 477-7284

OPEN HOUSE
SAT. 2 - 4:30
SUN. 2 - 4:30
616 Normanton Ct.
Oak Bay Border
(Off 600 Blk. Foul Bay)

Superb quality West Coast Contemporary. Brand new for IMMEDIATE OCCUPANCY and finished in the quality and style you should demand to have in a $140,000 home. Loads of Cedar both in and out. Top line appliances. Skylight Kitchen, fully Landscaped. 3 Bedrooms or up to 4 if desired. Large lot AGAINST THE PARK. Stylish stained glass and much, much more. Full Price $165,000. Two lots left on this quiet Cul-De-Sac for your design and our quality. Exclusive to:
Doug Bavington
598-3929 (Res.) Anytime

TWO IN THE 50's

1) QUIET OAK BAY BORDER
Sit on the sundeck and enjoy your garden if you buy this 4 bedrm home. There is a Liv. rm. with fireplace, dining room, kitchen, full basement and dr.-in garage. The price includes 5 appliances. Asking $58,500.

2) BLENKINSOP VALLEY
A comfortable 4 bedroom home. Bright sunny liv. rm. with fireplace, dining rm., and kitchen, hall to the main floor. A spacious living room for entertaining leading out to a patio for summer barbeque or browsing in the picturesque garden with trees, shrubs and seclusion, nice extra building for garden tools and storage. Next to the kitchen a housewife's delight. Garburator in the double sink, built-in dishwasher and room for a table to dine. Up the stairs to 4 bedrooms, master ensuite plus 4-pce. family bathroom for enjoyment, plus a large bathroom with double sinks. It's a fabulous home for executive living. Appointments a must. Asking $123,000. MLS.
Call FRANK CARR,
385-9765
CHARMAN PACIFIC REALTY LTD.

KNOWLES REALTY LTD.

OPEN HOUSE
Friday & Sunday, 1:00-3:30
Monday & Wed., 1:00-3:30
821 Mesher Pl.
(Off Craigflower)
$89,900

Warmth, charm, gracious living surrounded by country atmosphere are offered in this "superbly" finished split level home. Thermo screened window, built-in vacuum, Tiffany (glass) lamps, etc., etc. To view call:
Martha Wonnick
384-8101 477-2641

OPEN HOUSE
MON-SUN - 10 a.m.-9 p.m.
295 HECTOR

Delightful ¼ ACRE parcel on HECTOR RD. 5-mile circle of Victoria. This 2250 sq. ft. home has everything. Fine quality materials and craftsmanship, excessive insulation 2 magnificent stone fireplaces, 3 decks, nice views, treed with arbutus, cedar, fir, maple, etc. has its natural landscape. 3 large BR family room, living room, den 2½ bthrooms, kitchen and dining area — attached, double garage. Open for viewing. $185,000. COURTESY TO REALTORS. Will build to suit on another 5 acres. 477-6573, 479-2130.
COASTLAND ESTATES

A.H.O.P.

DUPLEX
$1230 down, 8 per cent mortgage, 3 bedroom, 1½ bathrooms, fireplace, large backyard close to major shopping and rec centre. Goldstream Ave., across from beautiful Colwood Golf Course. Open House Friday 4-8, Sat. and Sun. 1-4. Phone G. English, Lisabo Developments Ltd., 386-5641, 474-5613.

250 HOUSES FOR SALE

Castle Properties Ltd.

See Somerset
This Weekend

Don't take a London Bus — Just take a right or left turn off Finlayson and at 3130 SOMERSET, Victoria you will find a modern 3 bdrm no-step bungalow on large lot asking only $46,900. SEE IT THIS FRI.-SAT.-or SUN. OPEN 2-4 P.M. or anytime by calling RUBY REID 386-6164.

PANORAMIC VIEW

Lovely post and beam stucco bungalow with full basement. Situated in a strategic position to take advantage of the beautiful view of Mount Douglas, Mount Baker and Mount Tolmie. Two bedrooms on main floor and extra bedroom and family room with fireplace down. Living room, dining room, kitchen and sundeck all take advantage of the view. Spotlessly clean and vacant now. Exclusive at $74,900. BEN GREIG, 386-6164 or 598-3103.

CORDOVA BAY

Long, low rancher, 3 bedrooms on two-fifths of an acre. Large LR with raised hearth fireplace, good size dining room, sliding glass doors to secluded patio. Attached garage, shake roof, lots of parking. Only $63,900. BEN GREIG, 386-6164 or 598-3103.

MT. TOLMIE AREA

English style cottage, 2 bedrooms, large LR with fireplace, nice dining room, good size kitchen with eating area, leaded glass windows, cedar shingle roof. Secluded rock garden with rosebeds, lovely oaks. Only $63,900. BEN GREIG, 386-6164 or 598-3103.

NEW LISTINGS
NORTHRIDGE

The vendor wants room for horses and has offered this 4 yr. old 3 bedroom home for sale. Spacious kitchen, dining room and living room with fireplace. Full basement offers a rec room that is almost completed with 2nd fireplace roughed in. Drive by 627 Vanalman and call me to view. Asking $63,900. New M.L.S. BILL KOZAK at 386-8275 pager 2880. Res 383-0035 or 385-6164.

$59,900

Only 13 years young, upper Richmond area; 4 bedrooms and den, 3-bedroom basement suite, 2 fireplaces, 3 baths. Vendors leaving Victoria. New MLS.

OAK BAY
NEW LISTING!

Perfect condition! Velvet lawn! 2 bedrooms, full high basement, built 1941. Separate garage, fenced. Exclusive.

BEACH DRIVE
FAIRFIELD
High on the Rock
ASKING $155,000

High level cedar siding, wood panel interior, 4 bedrooms, 2 fireplaces. Enormous panoramic views of ocean and sea and city. Urgent sale. MLS.
For more information or appts. to view on any of the above listings contact Lynette Delahunt at 592-2407 or 592-6284.
MARGETTS & GOWER
OAK BAY PROPERTIES LTD.
2227 Oak Bay

233 COUNTRY HOMES and PROPERTIES

Century 21 WESTERN HOMES
1837 Cleverdale 386-3494

1.6 ACRES
All cleared, fenced, and a nice rural outlook, perfect for your new home and animals. Only a short walk to the bus, but still in the country and close to the new hospital site. MLS 33864 Priced at $47,500. Call now to view. NEIL R. MAC DONALD 386-3494 (24 hrs)

9.2 ACRES
A little of everything, but mostly meadowland. Some trees, lovely areas for your new home, a small stocked lake, and lots of privacy. This one deserves a look. MLS 33063 Priced at $98,300 Call now to view. NEIL R. MAC DONALD 386-3494 (24 hrs.)

COUNTRY CLASS
Gorgeous brick masonary 3 bdrm home on 2 ac with super concrete silk barn and riding ring. Living room and family room both have fireplaces. This beauty home a must to see at $120,000. MLS 32117. Call JACK DAVIS OR ARLEE MALKEWICH. 386-3494 (24 hrs.)

Happy Valley Heights
(On Neild Road off Happy Valley Road)
PRESENTS
11.4 ACRES NEW HOME
Under construction on 11.4 acres of choice treed property with a 4-bdrm. home of approx. 2,200 sq. ft. Imagine your family's pleasure of a brand new home and room for a few horses. Buy Now and choose your own colors. $94,900.
PHASE 1
Only 3, 10 acrelot s left to choose from in Phase 1. Priced from $42,900.
PHASE 11
Only 3, 10 acre lots left to choose ngone seaviews of ocean and Victoria. Build your dream home.
Call LORRAINE HETT
478-3583 — 478-2430

WATERMAN & ASSOCIATES REALTY LTD.
923 GOLDSTREAM AVE. • VICTORIA • B.C. • 478-8581

PANORAMIC VIEWS
2 ACRES
SECLUSION
Situated on 2 acres of lawn and trees, a one year old contemporary 4 level split residence of rich cedar, 4 large bedrooms, 3 bathrooms, spacious living room, separate dining room, and a magnificent 2 level kitchen and adjoining family room with brick fireplace, with sweeping valley views. The kitchen has Jenn-Air, digital oven, dishwasher, with separate laundry room. A masterpeice of planning. URGENT SALE. All offers on $97,000 submitted. Residence Ted Walford Office 598-1420 Block Bros. 598-1420 477-1841
Block Bros. REalty Ltd.

WANTED
SHAWNIGAN
MILL BAY
COBBLE HILL
Wooded Cottage
on
Small Secluded Lot
Call BUSTER EALES
592-2431, 384-8073 pager 686
Lansdowne Properties Ltd.

ALL CEDAR CHALET
2 ACRES
SAANICH PENINSULA
$69,000
An all cedar 2 bedroom chalet on almost 2 acres of gently sloping meadow. Large living room with acorn fireplace, inviting dining room, galley kitchen, master bedroom en-suite, 2 bathrooms. Spacious recration hall, 2 dog runs. Excellent well. On bus route. Just 3 year old, and probably the best purchase on the market at just $69,000.
Residence Office
598-1420 Ted Walford 477-1841
Block Bros. Realty Ltd.

OPEN HOUSE
WED. TO SAT., 2-3:30
CENTRAL SAANICH
(MT. NEWTON TO SIMPSON AND LEFT ON RYE RD.)
1863 RYE RD.
3-bedroom home with large living room, (stone fireplace), adjoining dining room, roomy kitchen with E.A. plus Patio — Sea Glimpses! Full basement and carport. Offers on $63,900. (Owner transferred.)
FLORENCE MAUGER
656-6509 595-3131
CANADA TRUST

2.3 ACRES WITH
PARK-LIKE SETTING
With a very nice full-basement country home just what you're looking for?
388-7557 Adeline Nichol 477-8562

DEVELOPERS?
2 acres prime development property. It is. A real nice home to cut off for starter and then develop as you see fit. All utilities available.
388-7557 Adeline Nichol 477-8562
CAPITAL CITY REALTY LTD.

2 BEDROOMS
LARGE LOT
$35,900
Walk to Sooke Village from this treed secluded lot. Scotless 2 bedroom mobile on permanent pad. Price included all appliances and most of the near new furniture. CALL BILL KOZAK at 388-6275 No. 3880 or 383-5033 or 386-6164 CASTLE PROPERTIES.

OPEN HOUSE
6:30-9:00 P.M.
713 BRADLEY DYNE
FRIDAY
A 1500 sq. ft. up and down gem on .92 acres of semi-seclusion — See you there.
ADELINE NICHOL
388-7557 477-8562
CAPITAL CITY REALTY LTD.

OCEAN VIEW
3861 Peache Dr. 743-4887
Near Mill Bay, new 3-bedroom home, large spacious layout, sundeck, carport, stone fireplaces with heatilators, w-w. Cedar maintenance-free exterior. Come and call anytime. You will love it!

NORTH SAANICH
5 ACRES — FENCED PASTURE PLENTY OF WATER. Plus 3-year-old California-Style Rancher, with 3 bedrooms, 3 baths, sensational kitchen, a REAL SHOW PLACE. Priced below replacement cost. View by appointment only. Call Ian McGregor, 652-4668, Victoria Realty Ltd., 386-3585.

HORSE COUNTRY
Located in the quiet country atmosphere of Metchosin, this 3.12 acre property is an ideal set up for the family desiring a custom home on a choice meadowlike property. Drive by 585 Parry Rd. and call Lorraine Hett to view. 478-9581 or 478-2430. WATERMAN AND ASSOCIATES REALTY LTD.

BY OWNER
1835 Old West Saanich Rd. Large 3 bedroom country home on 1½ acres. Out buildings include 16'x24' barn or workshop. $85,000. 479-4566.

3-BEDROOM SHAWNIGAN HOME
on ½ acre. 1½ years old. 1,325 ft. Fireplace, extras. $49,500. 743-4248. Message 386-7377.

GORDON HUEMC LTD.
SIDNEY-SAANICH PENINSULA
656-1184 2444 Beacon Ave.

SAANICH PENINSULA
PROPERTIES LTD.
2061 Beacon Ave., Sidney. 656-4008

233 COUNTRY HOMES and PROPERTIES

P.R.B
P. R. BROWN
AND SONS LTD.
"The People To See"

SAANICHTON
Owner Transferred
½ ACRE - $59,900
Bright, Spacious 3-Bedroom family home. Close to school and shops.
—15' x 18' LR with fireplace.
—12' x 10' Dining Room.
—Cab. Kitchen, 4-PCE. Bath.
—Basement with Laundry rm., workshop and a family rm.
—Carport, extra parking.
View anytime, please call
385-3435 AL VICKERS 652-2257

BRENTWOOD BAY
$59,900
Immaculate 4-bedroom split level family home on a large landscaped level lot near school and shops.
—12' x 18' LR with fireplace.
—12' x 9' Dining rm. cab. kitchen.
—2 Bathrooms, 12' x 18' Rec. rm.
—Carport, sundeck. O-O-M heat.
View by Appointment.
385-3435 AL VICKERS 652-2257

INTERNATIONAL LOG HOMES Ltd. Mill Bay, B.C. Evenings call (112) 743-4672 or (112) 746-6789.

SELL IT
FAST
THROUGH
CLASSIFIED
DIAL 386-2121

236 WATERFRONT PROPERTIES

TWO HOUSES
Plus 183' Waterfront and separate workshop — Ideal for the hobbyist. This beautiful piece of property is 3.86 acre in the Sasenos area. MLS 37011.
JEAN McMICHAEL
382-9191 BUS. RES. 477-9113
PAGER 388-6275 No. 950

INDOOR POOL
And 60' of waterfront on Portage Inlet. One owner 2 bedroom home. The setting is superb and just waiting for the one who enjoys swimming and outdoor living and yet still 15 minutes to town. $99,900. MLS.
JEAN McMICHAEL
382-9191 BUS. RES. 477-9113
PAGER 388-6275 No. 950

THE PERMANENT
OPEN HOUSE
3931 SMUGGLERS COVE ROAD
TEN MILE POINT
WED, THURS., SAT and SUN
2:00 TO 4:30
EXECUTIVE WATERVIEW HOME
MLS
KRIS GUDJONSSON
595-5131 721-3571
CANADA TRUST

SEAFRONT
1. PIERS ISLAND. An .82-acre lot with finest views and a sunny southeast exposure. Sandy beach close by. Power, piped water and a strata-title share of 144-acre interior lot. MLS. $35,000.
2. TOFINO. Treed, 1.15-acre serviced lot on Browning Harbour on outskirts of Tofino Village. Zoned "highway services" or residential. 115 feet of sea frontage. $25,000. MLS.
3. SHELTERED HARBOUR. 27 acres almost entirely surrounding a south-facing cove, off Dean Channel, not far from Ocean Falls $32,500.
GILES PERODEAU 656-4525
PEMBERTON HOLMES LTD.
1000 Government St., 384-8124

10 MILE POINT
$169,000
A rare opportunity to own Unique, quality, Waterfront with private beach on Seaview Drive. 3 spacious bedrooms, 2½ baths, recreation room, plus a separate but adjoining studio with office. Hot water heating, heavy cedar shake roof, plus many more excellent features. If you are ready, willing and able to buy a home of disinction in this price bracket, please call me now for private showing.
DOVE JEANES
598-1000 or 388-6275 pager 2510
DAVIS REALTY 595-2833

CADBORO BAY
WATERFRONT
POST & BEAM
This very special 4 bdrm. home has 4 baths. Approx. 3,400 sq. ft. of leisure living. Gracious L.R with view. Uncomparable oak finished games room, sep. D.R. den and L.R. with bar and the best of beaches. At your doorstep. To view this exclusive home call SHANE BEFURT 479-0010 or 386-6164. CASTLE PROPERTIES.

GORDON HEAD
WATERFRONT
½ acre — Vendor could assist with financing. $110,000.

LANDSEND RD.
½ acre — Dead end, street vendor could build to your plans or assist with financing if required. Asking $73,500.
For more information, phone
HARVEY SIMONS
477-7194 (24 hrs.) 477-2977 (Res.)
D. F. Hanley & Associates Ltd.

WHAT A VIEW!
The harbour traffic passes by with Laurel Point in the background. The Princess Marguerite cruises by, there's activity everywhere. At night the black waters are a galaxy of twinkling reflections. Some imagination and patience will bring this old character home to full potential. Asking $71,900. Bernie Wilkinson, 477-8838; Terry Watling, 386-5461 pager 741.
Block Bros. Realty Ltd. 477-1841

Waterfront
½ acre, Saanich Inlet, 8550 W. Saanich Rd., 3 miles north of Brentwood. Drilled well. Only 15' drop to secluded beach. Ready to build. Asking $79,500.
Salvador Realty Ltd. 656-3951
Ken Iversen 652-3191

NOW $49,900 EACH
Two fantastic waterfront lots fronting on a secluded bay at Willis Point (Brentwood). Both lots have 2 older cabins on them. Lorraine Hett, 478-9581 or 478-2430. WATERMAN AND ASSOCIATES REALTY LTD.

COWICHAN LAKE RIVERFRONT
5.50 acres with 300' of riverfront, park-like, on river bank, secluded and quiet with safe swimming. Rough road access $33,500. 748-8556.

BY OWNER-CORDOVA BAY
2-bedroom home plus in-law suite, on sandy beach. Attractively landscaped, very desirable property. Price of $115,000. For details write Victoria Press, Box 550.

2 WATERFRONT LOTS
Willis Point. Fantastic Bay
Approx. 1¼ acres each
Lorraine Hett Waterman & Assoc.
478-2430 478-9581

NEAR LADYSMITH, ½ ACRE waterfront. Immaculate 2-bedroom, Cedar bungalow. Sandy beach. Asking $71,500. 592-4343.

SECLUDED OCEAN FRONT, app. 1 acre, large home. $121,000. 642-3180, 9-12 mornings or evenings.

238 CONDOMINIUMS

REDUCED PRICE
OPEN HOUSE
104-1050 PARK BLVD.
SUNDAY 2-4:30 p.m.
A lovely one bedroom suite facing Beacon Hill Park and close to a good shopping centre. Adult oriented. Underground parking with controlled entrance.
NOW ONLY $38,500
JOHN TODD david burr ltd.
598-7849 384-9335

BEACON HILL PARK
Excellent spacious corner suite looking directly to Beacon Hill Park. There are many reasons this is a very desirable property — shopping and transportation are right around the corner. Dallas Rd. waterfront is a pleasant stroll, fridge and stove as well as sun drapes are included, and of course the park.
$59,900
MICHAEL BURR
384-9335 david burr ltd. 595-2165

ENJOY
PLEASURABLE
LIVING
$64,500
Specious 2-bedroom, 1½-bathroom condominium in an attractive modern building. Gourmet range, fridge and dishwasher included. Early possession. Financing may be arranged to suit. Call to view.
STAN WINTERBOTTOM
598-2253
P. R. Brown & Sons
385-3435

WHY RENT?
$450 DOWN
8% Interest AHOP
Very low monthly payments with Provincial and Federal subsidies.
Low Income qualifications
1 Bedroom $28,900
2 Bedrooms $34,700
Deluxe Frost Free Hotpoint Refrigerators and self Cleaning Ranges Included. Legal fees for 1st Mortgage and Deed transfer included.
Open Weekdays 9-12 and 1-4:30, Sat. and Sundays 1-4 P.M.
830 Esquimalt Rd.
Byron Price & Associates Ltd.
385-2458

CO-OP APARTMENTS
Offer Special Advantages:
1. Refundable Share Purchase
2. Cost of Living Bonus
3. Rents Based on Income
We have 1 and 2 BR units available now. Free underground parking. Good bus service. Large recreation room.
Enquire at 373 Burnside or phone
Hugh Creighton 592-4555
Roberts Investments Ltd.

BRAND NEW
ROCKLAND AREA
Small adult oriented building, 2 bdrms with ensuite, fireplace, insuite utility room, two patios, covered parking, southern exposure, asking $53,900. Larry Haddon 592-3735.
British American Realty Ltd.
385-1431

BEACON HILL PARK
Bickerton Court. Spectacular seaview from top 12th floor ste. 2 bedroom 1135 sq. ft. Underground parking, recreation room, indoor swim pool, and penthouse lounge with roof deck. Immaculate condition, owner moving. Furniture available, to sell extra. Excellent buy at $79,500. To view call Westlad Realty at 383-1953 or 592-6887.

CORNER SUITE
2 bedroom, 1½ baths, adult block. Vacant, quick possession. Must be seen to be appreciated. $37,900. To view call:
385-7521 DEL HOEGI 383-0516
BOORMAN INVESTMENT CO. LTD.
612 FORT ST.

OPEN 2-4 P.M.
TUES.-FRI. (July 25-28)
Suite 204 at 25 Government Street. Bright, quiet, corner suite has 2 bedrooms. Choice location, overlooks the Duck Pond near Beacon Hill Park. Asking $49,900 MLS.
CHES HAYS Royal Trust 384-8001

1 OR 2 BEDROOM
Undercover parking, pool, sauna and swirl in the just right area of Victoria. Close to University, shopping and bus. Only $29,900 and $42,000.
388-7557 Adeline Nichol 477-8562
CAPITAL CITY REALTY LTD.

THE SAVOY
Spacious seventh floor one bedroom with den. Kitchen with three appliances and garburator. Large balconies with sliding doors. For appointment to view call 598-2514 or 598-3221 between 8:30 a.m. and 5:30 p.m./weekdays.

BY OWNER OVER 1000 SQ. FT. with unobstructed 180 degree view of outer harbour, strait and mountains, from a secluded sundeck and two bedrooms. 1½ baths, large kitchen, dishwasher. $47,500. View by appointment only. 385-7354.

FAIRFIELD $27,900
Lovely bright corner 1 bedroom suite in "Watson Manor" — Vancouver at McClure Sts. Walk to work and city shopping. Terms if necessary.
BOWDEN REALTY 383-5324

"OAKDALE ESTATE"
THE BEST VALUE
in CONDOMINIUM Living
Call 477-7322, 477-1449, 477-9313

238 CONDOMINIUMS

FORECLOSURE
YOUR CHOICE
$25,000 MLS.
Here are two very neat, affordable, 12 bedrm. condominiums situated in a convenient area. The well-managed block is concrete and slate construction. Monthly assessments are $41, which INCLUDES heat. Financing can be up to 85% to the qualified purchaser and there is no need for a lawyer as CMHC will handle the legal duties. Make an appt. to view today.
KEN HIGHTON
477-7291 (Bus.) 385-9235 (Res.)

FAIRFIELD
FORECLOSURE
$48,000
Make sure you see this S.W. corner, top floor, 2 bdrm. home situated in a desirable and convenient area. The building is very attractive and well managed. From the large balcony, living rm. and bedrms. are nice views of the Olympic Mountains. En-suite plumbing plus his and hers closets are in the Master bedrm. A must wanted EATING AREA is in the well laid-out kitchen. 95% financing is available to the qualified puchaser. Phone now for more information.
KEN HIGHTON
477-7291 (Bus.) 385-9235 (Res.)
D.F.H. REAL ESTATE LTD.

JACK MEARS
OAK BAY REALTY LTD.
2194 OAK BAY 598-3321
Where Trust Is the Basis Of All Busines

SOUTH OAK BAY CO-OP
$45,000
If you need room this is the best buy in town. Extra large two bedroom, large living room with sea view, plus dining area. All hardwood flooring, maintenance including taxes $70.00 per month. For viewing this exclusive please contact BILL MOHR at 598-3221 or 598-6716.
MEMBER
RELOCATION SERVICES
CANADA

REALSPAN
PROPERTIES LTD.
846 BROUGHTON 388-8454

TWO BEDROOMS
$23,500
This is a large unit with wall to wall carpeting and hardwood floors. Laundry facilities and storage are contained within the suite. Excellent place for single parent with children, close to shopping, school and bus service. Financing can be arranged with a low down payment. For further information or viewing call:
JOHN F. COLWELL
388-6454 592-9828

STONEGATE
OFFERING
Luxurious Living
AT ITS VERY FINEST
OPEN DAILY 1:30-5 p.m.
Or call 386-6762, 384-4013
LANDMARK PROPERTIES LTD.

ARE YOU
A SINGLE PERSON WITH A CHILD
AND RENTING?
If so, you may be entitled to the following assistance in purchasing one of our one- or two-bedroom units at the Princess Maquinna, 830 Esquimalt Road.
Assisted Home Owner Programme
Interest Reduction
approximately $ 60.00 per mo
Federal Subsidy 62.50 per mo
Provincial Subsidy 62.50 per mo
$185.00
In addition to this we will pay the legal fees for the 1st mortgage and deed. The new units are fully carpeted and include a Hotpoint range and refrigerator. For further information call BYRON PRICE & ASSOCIATES LTD., 385-2458.

BEAUTIFULLY
DECORATED
Super 2 bedroom condo in quiet area yet walking distance to town. Wrap-around balcony, bright kitchen with window and eating area plumbed for dishwasher, stove, fridge and drapes included. Concrete floors. Only 14 units in this well maintained 8-year-old building. New MLS 34327. Only $38,900.
JEAN McMICHAEL
382-9191 BUS. RES. 477-9113
PAGER 388-6275 No. 950
THE PERMANENT

JUST LISTED
ROYAL WOODS
Super DELUXE and absolutely immaculate 1147 sq. ft. 2 bedrms. on sunny southeast corner with wraparound patios. Bright spacious 23x23 LR with luxurious W-W, DR, kitchen with teak cabinets and DW. 2 bathrms. with marble tops. Everything just sparkles — TOP QUALITY! Building has pool and saunal MLS. $47,900.
JERRY MIREAU
477-7291 (Bus.) 477-4070 (Res.)
D. F. H. REAL ESTATE LTD.

UNIVERSITY PARK
TERACE
Deluxe 1 bdrm. condominium. Next door to Racquet Club. Walking distance to U-Vic. Fully draped, fridge, stove, garburator, whirl pool, sauna, exercise room, recreation room, patio, court yard, billiard room, playroom, private reading rooms, underground parking, bike room, plus security of controlled entrance and Resident manager. Immediate occupancy. $29,900, 652-5840, 477-8695.

BEACON HILL PARK
—1 Bedroom
—Sunny southern exposure
—Close to park, shops and sea
—MUST BE SOLD
—Low monthly assessment and
Asking only $34,900.
BERNEIDA TAYLOR
477-6191 382-9483
Royal Trust

THE CHEVINGTON
is located at 1040 Rockland Ave. A bright two-bed condominium apt. for natural, easy retirement living that may suit you. Sale price only $41,800 for quick possession call 388-6258 GARRY BENTHAM. The quality went in before the name went on.
CEDRIC STEELE RLTY LTD.

INVERNESS - $34,900
Walk to Woodward's from this one bedroom plus den condominium. Fridge, stove and dishwasher included. Beautifully decorated. The building is well run and features sauna, swirlpool, games room, laundry and lounge. To view call: 388-7557 KAREN BARCLAY 478-6738
CAPITAL CITY REALTY LTD.

SACRIFICE
Was $44,500 now $33,900. Large deluxe 2-bedroom condo with washer, dryer, by Univ. and Racquet Club. mtg. $29,300. Must move. Owner 477-0489 or 388-7823.

BY OWNER, BACHELOR SUITE in highrise, adjacent to Beacon Hill park. Carpeted throughout, appliances, swimming pool, sauna, whirl pool, covered parking. Asking $23,500. 388-4037.

ROYAL WOODS
800 sq. ft. 1-bedroom condo. Like new. 2 pools, sauna, tennis court. $38,700 value, asking $36,700. Beautifully landscaped, quiet location. Call 479-7933.

Arrow-Narrow
Printed Pattern
9345
8-20

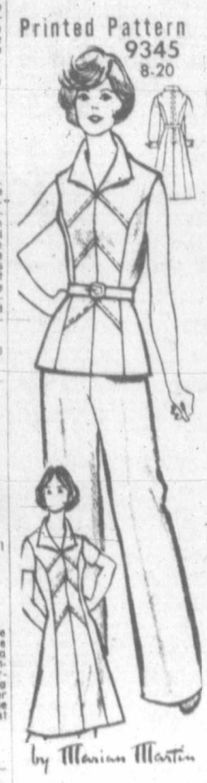

by Marian Martin

Look closely—see how slant seaming arrow-narrows your figure all the way down. Sew pantsuit and dress version for now thru fall.
Printed Pattern 9345. Misses Sizes 8, 10, 12, 14, 16, 18, 20. Size 12 (bust 34) takes 3 1/8 yards 45 inch fabric.
$1.50 for each pattern—cash, cheque or money order. Add 25¢ for each pattern for first class mail and handling. Send to Daily Colonist Pattern Dept., 109 Crockford Blvd., Scarborough, Ontario, M1R 5B4. Print plainly pattern number, your name, address.
LOOK RICH, YOUNG, SMART on a budget! Sew new soft dresses, tops, skirts, pants—all in NEW SPRING-SUMMER PATTERN CATALOG. Free pattern coupon. Send 75¢
107-Instant Sewing Book $1.00
106-Instant Fashion Book $1.00
105-Instant Crochet Book $1.00
126-Thrifty Flower Book $1.50

Fashion's InVEST
682

by Laura Wheeler

Spark pantsuits, skirts, and shirts with this neat vest! Fine for under-coat wear.
Beginner easy! Crochet snappy vest in single or double crochet of knitting worsted. Great fashion investment. Pattern 682: sizes 10-18; included.
$1.50 for each pattern—cash, cheque or money order. Add 25¢ for each pattern for first class mail and handling. Send to Daily Colonist Pattern Dept., 109 Crockford Blvd., Scarborough, Ontario, M1R 5B4. Print plainly pattern number, your name, address.
SUPER VALUE—1978 NEEDLECRAFT catalog. 225 designs to choose from. 3 free inside. All crafts, Knit, Crochet 75¢
Easy Gifts 'n' Ornaments $1.50
Pillow Show-Offs $1.50
Stuff 'n' Puff Quilts $1.25
Stitch 'n' Patch Quilts $1.25
Crochet with Squares $1.00
Crochet a Wardrobe $1.00
Nifty Fifty Quilts $1.00
Ripple Crochet $1.00
Sew & Knit Book $1.25
Needlepoint Book $1.00
Flower Crochet Book $1.00
Hairpin Crochet Book $1.00
Instant Crochet Book $1.00
Instant Macrame Book $1.00
Instant Money Book $1.00
Complete Gift Book $1.00
Complete Afghans #14 $1.00
12 Prize Afghans #12 75¢
Book of 16 Quilts #1 75¢
Museum Quilt Book #2 75¢
15 Quilts for Today #3 75¢
Book of 16 Jiffy Rugs 75¢

238 CONDOMINIUMS

JUST LISTED
STADACONA CENTRE
DELUXE
TOP FLOOR
ONE BEDROOM
FIREPLACE
$46,900
Stadacona Centre consists of 105 luxury apartment homes, architecturally designed within TWO outstanding buildings, joined by SUPERB-TREED GARDEN COURTS WITH FOUNTAINS. Like new, this particular apartment-home is located in SOMERSET HOUSE, which is the building in which the INDOOR HEATED SWIMMING POOL and the championship BILLIARD TABLE in the beautifully appointed TUDOR LOUNGE are situated. Other amenities include sauna, swirl pool, hobby and crafts room, tudor library (with picture indow looking out on the swimming pool), UNDERGROUND PARKING, and handy NEIGHBORHOOD SHOPPING WITHOUT LEAVING THE COMPLEX. Frost-free fridge, range and continuous clean oven, and dishwasher included. It should be mentioned that this lovely unit FACES WEST ON TO A QUIET STREET (STADACONA AVENUE). As these units in Somerset House sold so quickly at the end of last year, this is a good opportunity for those who missed out, as well as for people now looking for SOMETHING SPECIAL in this price range.
For further information or appointment to view call ROBERT YOUNG, 383-9898, or 388-6275 (Pager 821) or 383-4121 anytime. Park Pacific Investments Ltd.

Before
You Buy Any
CONDOMINIUM
LOOK
AT
CHATEAU
JUBILEE
1610 JUBILEE
(OFF OAK BAY AVE.)
1, 2 AND 3
BEDROOM UNITS
Deluxe Features such as:
—up to 1,222 sq. ft.
—fireplaces in some units
—fully secured underground parking
—appliances
—OAK BAY AREA
QUALIFIES for 10 per cent C.C.A.
7½%
FINANCING AVAILABLE
OR $2,000 OFF SELLING PRICE
Open Daily
10 a.m. - 8 p.m.
SALES OFFICE
595-4011

FOUR ACRES
OF
HILLTOP LAND
OFFERING
Fantastic Views
With Luxury Features Such as:
—Circulating fireplaces
—Spacious suites, large balconies
—Hot pool and sauna
—Ensuite washer and dryer facilities
—Underground parking
—Guest rooms
Phase II Now Open Every Day from 1-5 p.m.
Call 477-7322, 477-1449, 477-9313
Ask for our beautiful 4-Colour Postcard

Oakdale Estate
3960 Cedar Hill Road
At McKenzie 384-6762

Laurel Point
HARBOUR FRONT
Luxury
Condominiums
$90,000
$188,000
Spacious apartments with 1, 2 and 3 bedrooms and balconies. Some with den, fireplace, large patios, barbecues. Also luxury tri-level townhouses of 3000 square feet. Laurel Point facilities include its own library, clubrooms, workshop, swimming pool, saunas, underground parking, lovely walk to the Parliament Buildings and Empress Hotel. And, of course, your very own park in front — right on the water.
225 Belleville (3 blocks west of Parliament Bldgs.). On-site sales office: 386-7752 or call Cedric Steele Realty Ltd: 388-6258.

2 BRS., 2 BATHS
and FIREPLACE
Reduced to $43,900
Centrally located (near Oak Bay Junction), this immaculate home features over 1150 sq. ft., an elegant rock fireplace, quality W-W throughout, view of Sooke Hills, Fridge, stove, washer, dryer and draes included. MLS.
ED HO
477-7291 384-8075 (Pgr. 386)
D.F.H. REAL ESTATE LTD.

LAUREL POINT
The only 1 bedroom suite left for sale. Priced well below market value at $39,900 firm. This beautiful apartment suite located on the ground floor with large patio, includes all Laurel Point facilities, pool, club room, sauna, hobby room, underground parking. For further details and appointment to view phone 383-5157 (9-6 p.m.) or 385-0951. Answering service anytime.

Attention Singles
$23,500
Only the price is cheap — 1-bedroom suite close to town, views over the city, recently redecorated. Heat included in low monthly assessment. Better than rent. Call to view and see how you can own this suite for very little down. (MLS)
DIANE FULLMER
385-7721 384-8075 Pgr. 407
GARDNER REALTY LTD.

TRADE
Your boat or car as part of down payment on this luxurious 1-bedroom suite on the 19th floor in Orchard House. You will enjoy spectacular views, all conveniences of today's modern life and at an affordable price. Only $33,500. MLS 33385.
595-1535 MRS. ZACHARY 592-2265
BOORMAN INVESTMENT CO.

OPEN TO VIEW
BY APPOINTMENT
DELUXE CONDO
L110 sq. ft. (not including balconies), larger than average. 2 bdrms, and closets, 1½ baths. Quality appliances, many features worth seeing. RACHEL PARSONS 478-8553 or 386-6164
CASTLE PROPERTIES

DELIGHTFUL, 2-BR (GROUND floor) apartment walking distance Beacon Hill Park. Glassed-in sundeck. Immaculate. Just listed. New MLS. Will sell fast. $47,000 or offer. Don Bacon, Byron Price & Assoc. Ltd., 385-2458 (res. 595-4598).

APARTMENTS FOR SALE BY the water in Sidney. Large one-bedrooms from $35,000 and up. One two bedroom $33,500. White Birch Road. 656-1616.

230 TOWNHOUSES

PASS DEVELOPMENTS
PROUDLY PRESENTS
The Sea Haven
ON ADMIRALS
897 Admirals Rd.
Luxury Homes
in a
Townhouse Concept
Our homes are individually designed residences—private and spacious — not condominium-apartment units. Each provides immediate access to natural and landscaped common areas.
—A park-like setting of over four acres; many homes with harbour views.
—Professional interior design, quality craftsmanship throughout.
—Large living rooms with fireplaces.
—Attractive breakfast nooks.
—Large bedrooms with ample closet space.
—Functional kitchens smartly designed.
—Top quality wall-to-wall carpeting.
—Large colour co-ordinated bathrooms.
—Heavy soundproofing and insulation throughout; thermo windows.
—Economical electric heating. Heatilator fireplaces; Cablevision.
—Covered parking space for most residents.
—Close to shopping, buses, golf courses, marinas, schools, major recreation facilities.
PRICED FROM $58,900.
Sales Agents: A. E. LePage,
386-5331
Hours:
Weekdays 2-6, 7-9
Saturday 1:00 p.m.-4:00 p.m.
Sunday 1:00 p.m.-4:00 p.m.

david burr
LTD.
655 FORT ST. 384-9335

GOOD VALUE
This two-storey Townhouse is one of the best values on the market. Located in Pasmore Place, it features two bedrooms, living room with dining area and a galley type kitchen. Stove and refridg. are included. Rec. room or additional bedroom in basement. Immaculate in every detail and located near swimming pool and recreation area. (MLS 331723). Call me for viewing. Good Value at
$43,900
W.E. (WIL) WILSON
384-9335 477-4328
david burr ltd.
655 Fort Street

Look At Them All!!
THEN COME VISIT
WITH US
WE ARE
Definitely
Number One!
Only 7 of these townhouses are left for you to buy. Some with sea views. All are three bedrooms, some with full basements. All with outstanding finishing and real care in their building. All with fireplaces. Located on 4½ acres of well landscaped and terraced parkland. You owe it to yourself to visit with us. Priced from $54,900. Roma and John Molyard will be in attendance every day.
Sat. & Sun. 1-4 p.m.
Weekdays 7-9 p.m.
For non-open hours, call
386-3585 or Res. 384-4827
933 Admirals Road
Victoria Realty Ltd.

NEW
TOWNHOUSE
BREAKTHROUGH
NO COMMON WALLS
OWN YOUR OWN LOT
COMPLETELY LANDSCAPED
PRIVACY
3 Bdrms. with over 1330 sq. ft.
2 Bdrm. bungalow with fireplace
Priced at $43,500 and $45,000
LOW DOWN PAYMENT
LOW MONTHLY PAYMENTS
Must be seen to appreciate outstanding value!

Country Side
7925 SIMPSON ROAD
Nearing completion and over half sold!
652-4461 Daily 658-5673 eves.
E.Y. CONSTRUCTION

CO-OP TOWNHOUSES
Offer Special Advantages
1. Refundable Share Purchase
2. Cost of Living Bonus
3. Rents Based on Income
Enquire now about the following units:
794 Sherk St. — 2 BR
No. 4-3134 Washington Ave. — 3 BR
943 Walker St. 3 BR.
Phone Hugh Creighton
388-4422 592-4555
Roberts Investments Ltd.

OWNER SAYS
"SELL!"
All offers considered on this family-oriented townhouse close to the Campus View Elementary and UVic. 3 bedrooms, 1½ baths, fireplace in family room off kitchen, laundry, living room, carport and storage shed. Private patio and yard. Asking $51,900.
BRIAN HIGGINS 658-8402
DAVID GARLICK 592-3868
PACE PROPERTIES LTD.
1640 Oak Bay Avenue 595-2413

$40,900
3 BR. - Full Bsmt.
That's a lot of room for the price and this townhouse can be financed with 5% down. Compare prices and you can't beat this one for a 3-level unit. Amenities include a recreation complex. Located at 543 CROSSANDRA CRES. in the Marigold-Interurban area. MLS 34627.
386-2111 NEIL RAWNSLEY 595-1507
MONTREAL TRUST COMPANY

A GREAT BUY
$33,900
See this comfortable 3 bdrm townhouse with a private landscaped patio and a heated pool a few steps away. It's tastefully decorated, close to everything and perfect for a young family. Owner has bought and must sell. For further details, call:
598-5144 GLORIA JONES 383-2825
T. L. Mann & Associates Ltd.

FOR SALE BY OWNER: 2-BEDroom, 1½ bath, dishwasher, garburator, stove and fridge included. Ideal location. Open House Sunday 12 to 6. 1355 Yale St., Oak Bay. Phone 388-6412, 595-4127.

SALE BY OWNER—1,000 SQUARE foot split level in four unit building, near town, complete with appliances, fireplace, covered parking. 38-3078, owner 463.

230 TOWNHOUSES

TOWNHOMES
By
TULL
970 SOUTHGATE
Across from Beacon Hill Park
1 of 4 units left
$68,900
Both 2 Bedrooms, 1½ Baths
Phone to View
592-0662 479-0244
TULL DEVELOPMENTS LTD.

HOLMES

NO MAINTENANCE
We assume first year's maintenance on luxurious new 3 bedroom James Bay townhouse with unique floor plan. 2 full bathrooms, private rooftop patio, basement and storage area. 3 appliences and drapes included. Don't miss this opportunity. Only 1 available at a reduced price of $41,900.
HOLMES PROPERTIES INC.
388-6275 Pager 315

HOLMES

DEAR LANDLORD
Good-Bye! We're moving into our own 3 bedroom James Bay townhouse. We only paid $41,900 for all this luxury and convenience. We finally found out how easy it can be to stop the rent habit and start investing in our future. If you eant to write this letter too call now!
HOLMES PROPERTIES INC.
388-6275 Pager 315

THREE BEDROOM, 1½ BATHS, good location, close to Glanford Elementary. Beautifully kept, park like setting with swimming pool. Basement level finished as family-rumpus room, complete with quality materials and style. Very low corated throughout, with top quality materials and style. Very lwo maintenancce payments. This unit will qualify for government financing. Priced to sell $44,900. Royal Trust, Mrs. Barbara Liebenau, 384-8001 or 479-6389 or call vendor Gary Brown 385-7758 or 479-3902.

MODERN THREE BEDROOM full basement townhouse, close to schools, parks, and buses, easy financing. 479-5602.

263 GARAGES FOR SALE, RENT OR WANTED

WISH TO RENT GARAGE FOR storage and repair of vintage vehicle. Victoria area. Phone 386-7869 evenings.

265 HOUSES WANTED TO BUY

EDMONTON CLIENT
URGENTLY requires small two- or three-bedroom home in nice area. Close to bus line. Up to $55,000 cash. BEN GREIG, 386-6164 or 598-3105.

WANTS SPLIT LEVEL
Gordon Head, Saanich, Saanich Peninsula. Up to $70,000 cash. Quickly call CHRIS GREIG, 386-6164 or 478-5953.

CASH FOR
YOUR HOME
Investors will pay cash now for suitable homes up to $60,000.
GLENN NICHOLLS
598-5144 598-7689
T. L. Mann & Associates Ltd.

WELL KEPT
Home with L.R. and D.R., modern kitchen and carport plus separate garage or workshop up to $65,000 CASH. Call LARRY J. QUAGLIOTTI 477-7988 or 386-6164 CASTLE PROPERTIES.

PRIVATE ATTENTION BUILDERS and home owners we want to trade $65,000 equity in modern peninsula home value $79,000. We require executive home priced in low 100s. 656-4894.

SELL TODAY
Receive cash for your equity
Call 385-1431
British American Realty Ltd.

IF YOU NEED IMMEDIATE cash for your older home call. 652-1562.

268 LISTINGS WANTED

SWINERTON'S

REALTY WORLD®
HELP!
Sales of residential properties have been brisk — NEW LISTINGS are urgently required to satisfy the needs of purchasers arriving as a result of our very efficient REALTY WORLD referral service. You can HELP me and I can HELP YOU — call today so that I may inspect and LIST your property.
385-2481 ED JUPP res. 592-1015
SWINERTON, STEWART CLARK, LTD.

FAST, ETHICAL SERVICE that will sell your home or property at a price that is fair, both to you and the buyer.
DAVID SCOTT 385-3435
P. R. BROWN & SONS LTD.

THE PROFESSIONALS WITH the guaranteed sales plan.
Irik Homes Realty
383-8522 (24 hrs.)

SELL IT
FAST
THROUGH
CLASSIFIED
DIAL 386-2121

270 EXCHANGE REAL ESTATE

LOTS
Several 10 acre properties for sale. Developer may consider homes and other Real Estate in trade. Call LORRAINE HETT 478-5835 — 478-2430.

WATERMAN & ASSOCIATE
REALTY LTD.
923 GOLDSTREAM AVE. • 478-8581

TRADE
1. Older 3-bdrm. home in Fairfield on large apartment zoned lot. $16,000 Equity.
2. New split-level home near Swan Lake. $11,000 Equity.
We will trade one or both of these properties on real estate, automobiles or boats.

271 LOTS FOR SALE

Happy Valley Heights

Neild Road off Happy Valley Road) PRESENTS

11.4 ACRES NEW HOME

Under construction on 11.4 acres of choice treed property with a 4-bdrm. home of approx. 2,200 sq. ft. Imagine your family's pleasure of a brand new home and room for a few horses. Buy Now and choose your own colors. $94,900.

PHASE 1

Only 3, 10 acre lots left to choose from in Phase 1. Priced from $42,900.

PHASE 11

Only 3, 10 acre lots left. All with some seaviews of ocean and Victoria. Build your dream home.

Call LORAINE HETT 478-5583 478-2430

WATERMAN & ASSOCIATES REALTY LTD. 923 GOLDSTREAM AVE. • 478-9681

CHOICE BUILDING LTS

Over ½ acre with drilled wells and nicely treed. What more could you ask for for your new home? $32,000 to $34,900. Call: 388-7557 ADELINE NICHOL 477-8562

BUILDING LOT $36,500 ARDMORE .56 ACRES

Treed setting with sea views. Close to rec club and Ardmore golf course. 388-7557 MARGARET WILSON 388-6275 PAGER 376. CAPITAL CITY REALTY LTD.

Lot!! Exceptional!! SEAVIEW!!

Cordova Bay. This is it! The views are fantastic! (over 180 degrees) Build that dream home overlooking the ocean, San Juan Islands and Mount Baker. Asking $42,900 and must be sold at once. ML 34266

CALL ME SPENCER LEE 386-3124 388-5164 Seaspray Prop. Ltd. PGR. 521

NOW FROM $15,000

Hurry! Only 5 lots left at this reduced price. Come and choose your treed country lot in this newly developed area on Huckleberry Rd. (off Frayne Rd. at Mill Bay). Turn right Good Shepherd Shelter, only 2 blocks from ocean. Call Lorraine Hett at 478-9581 or 478-2430, Waterman and Associates Realty Ltd.

BRENTWOOD HEIGHTS

Large fully serviced treed lots, quiet cul-de-sac, area of quality homes. Price from $21,500 with only 10% D.P. Balance on easy terms. 385-3435 AL VICKERS 652-2257 P. R. BROWN & SONS LTD.

LOT — GRANGE ROAD

We have just listed a magnificent lot on Grange Rd. with city views. Over 10,000 sq. ft. park-like setting, lawn in. Great opportunity — listed at $29,900. to build your dream home. New MLS. DAVID BILLINGHAM 388-6258 598-6029 CEDRIC STEELE RLTY. LTD.

SEAVIEW

Saanich Inlet. Westerly exposure. Only steps to secluded beach. 8550 W. Saanich Rd. 3 miles north of Brentwood. ½ acre lot, ready to build. Asking $39,500. Salvador Realty Ltd. 656-3951 Ken Iversen 652-3191

ROCKLAND

Lovely level landscaped and treed 62x105 lot just off St. Charles reduced for quick sale to $42,900. For this and other Rockland lots phone FREDDY STARKE 386-6164 or 479-3866. CASTLE PROPERTIES LTD.

LARGE TREED LOTS

Central Saanich, ¾ acre, $36,500. Near Nanaimo .49 of an acre. $8900. 477-1841 Ron Kerfoot 652-2594 Block Bros. Realty Ltd.

SIDNEY ½ acre apartment zoned. 14 units possible. 2 blocks to beach. Build now or rent old 2 bed. hse. for holdings. Asking $100,000. Graham J. Darby 656-5636 or 479-1667 (24 hrs.)

J. H. Whittome & Co. Ltd.

ATTRACTIVE FINANCING

on short term basis on these 2 valley view lots of over 75,000 sq. ft. — $22,500 each. Thetis Heights. Excl. CATHY ATKINS 479-1667 J. H. Whittome & Co. Ltd.

BRENTWOOD LLANFAIR CRESCENT

Large, treed lots, all underground services, curbs and paving. Deluxe area of fine homes. $29,500 to $37,000, terms. Off Wallace Drive south of Marchant Rd. MARCONI REALTY 386-3941

BEAUTIFUL BRENTWOOD

The last on Marchant Road, near the sea. Treed, good soil and serviced. Two—6100 sq. ft. $23,000 One—9365 sq. ft.—$25,000 Owner. 652-3425, 652-2346

UPLANDS

Choice .56-acre lot, one of the few properties left in beautiful Uplands. Call 592-7220, 592-6730, or HENDERSON REALTY LTD., 385-6741.

LOT FOR SALE, ADJACENT TO 2823 Dysart Road — third lot up from landscaped Gorge. Appr. 200 ft. deep, fruit tree, etc. Front part was grass tennis court — therefore level. Asking $29,500. Phone 112-943-3555 (Tsawwassen).

PEACE AND SECLUSION

½ acre with cabin, on Hornby Island. Sell or trade for property within 30 miles of Victoria. 479-3360.

$28,000

½ acre lots east of 518 Cromar Rd. in Deep Cove area. Trees, proven wells, terms available. Give us an offer. 652-2836.

SHAWNIGAN LAKE — WELL treed lot, two-fifths acre, perc tested, black top, community water, hydro, telephone, walk to village. $14,500. Cash or terms. 592-3208.

½ ACRE LOT IN DEEP COVE. Building site cleared, well already in. Some seaview. $26,900. 656-5584 TED PHILLIPS 656-5337 BLOCK BROS. REALTY LTD.

10 ACRES, DUNCAN AREA. Good soil, trees. Brochure, 388-6576.

SOOKE 100'x230' lot. 383-4304.

13,500 SQ. FT. SEWERED BUILDing lot in Brentwood. 479-3079.

273 PROPERTY FOR SALE

SITE FOR 30 BARE LAND STRATA lots for affordable housing, all services available including sewer and extensive recreation facilities. $15,700.00 each. 655-1455.

3¼ TREED ACRES, GOOD home site or hobby farm $39,000. 2 miles past Glen Lake on Sooke Rd. 478-1975.

12.1 ACRES, METCHOSIN AREA, building site cleared, offers, 478-1861.

5.1 ACRES SAANICH, PASTURE and some trees, ready to build. $79,500. 658-5889.

14.6 ACRES FOR SALE OR swap. 477-6665.

2 LOVELY ACRES WITH WELL, in North Saanich. 477-4961.

274 PROPERTY WANTED

WANTED URGENT

Gordon Head lot suitable for 40 foot wide house, all cash. Quick decisions. FREDDY STARKE, 386-6164 or 479-3866. Castle Properties Ltd.

HAVE LAND OR PROJECT? We are interested in buying land for subdivisions, site for high, medium or low density, or revenue projects in progress. Phone Kasani Construction, 384-8191.

274 PROPERTY WANTED

CASH

Builder-developer needs raw land, serviced land or projects at any stage of development. All areas. No project too large or too small, quick decisions. Courtesy to all agents. Unicon Homes Ltd. 386-0130.

SMALL HOUSE OR MOBILE home preferably near lake or river. E. Marcq, 209-253 Edgeland Blvd., Winnipeg, Manitoba, R3P 0S1.

280 ACREAGE FOR SALE AND WANTED

BROWN BROS. on LANSHARD "People Helping People"

171 ACRES $292,000

—10 ACRE ZONING
—10 MILE CIRCLE
—CITY WATER
SECOND GROWTH TIMBER
GEOFF SINGLETON 592-1429 or 385-6771 (anytime)

LOTS

Several 10 acre properties for sale. Developer may consider homes and other Real Estate in trade. Call LORAINE HETT 478-5835 — 478-2430.

WATERMAN & ASSOCIATES REALTY LTD. 923 GOLDSTREAM AVE. • 478-9681

2.11 BEAUTIFULLY TREED acres in Mill Bay with ocean access. Building site cleared. 743-4575.

650' KOKSILAH RIVER FRONTage, 14.35 acres, beautifully treed with creek and waterfall, subdividable. 743-5187 evenings.

61 ACRES, NEAR DUNCAN. Good flat land. $98,900. PH. 388-6876.

APPROXIMATELY 4.5 ACRES, corner treed lot, Mill Bay, $42,000 or offers. 479-2765.

285 UP-ISLAND PROPERTIES

CHOICE PROPERTY OYSTER River District, 1.46 acres, beautifully treed, river frontage, natural building site, perc tested. 479-3743 or 479-4387, Victoria.

FOR SALE 1 RECREATION LOT No. 45 at the Shawtlingan Lake Recreation Association. Phone 386-0640 or apply lot 46 on Weekends.

SEAFRONT — PARKSVILLE. Secluded area of good homes, excellent building site, private beach. Asking $49,900. 595-5694.

LOTS — CROFTON, BEAUTIFUL view lots, fully serviced. Below appraised price $12,900. Phone 746-2025.

285 UP-ISLAND PROPERTIES

"ROBINSON LAKE—NEAR COURTENAY, CAMPBELL RIVER"

3-bedroom mobile home on landscaped ½-acre site. Relaxed atmosphere in a great recreational area. Good value at $34,500. CONTACT: Anne Woytowich Res. 339-4397 Office: 338-7781 R. A. ARNETT REALTY LTD., 835 Cliffe Ave., Courtenay, B.C. V9N 2J8

BY OWNER

LUXURIOUS NEW SEAVIEW home, Cobble Hill area, 1400 sq. ft. Two fireplaces, two full baths, double carport, sundeck, carpet throughout, dishwasher and many extras. Partially landscaped half-acre lot, good water, must sell now $76,900 or reasonable offers. For appointment phone collect 743-4867 (No Agents).

RURAL PARKSVILLE

Charming well built cedar 2 bedroom bungalow on ½ acre. Very private, all landscaped, double carport, large sundeck. Only 1½ miles west of Parksville. You must see this one. $48,900. Call Cyss Urban, Block Brothers direct line 248-6115 or call collect 468-9070.

RURAL PARKSVILLE

Just a little bit English in a rural setting, 2 bedroom retirement special, close to sandy walk-on beach and 1½ miles to shopping. Excellent buy at $49,900. Call Cyss Urban, Block Brothers direct line, 248-6115 or call collect 468-9070.

DESPERATE — BUILDER MUST sell before bank forecloses. New deluxe two bedroom town house. Adult oriented. Will sacrifice for $27,900. Open 1-3 Sundays. 309 Moffet St., Parksville. Phone 112-530-3293.

SIDE MT. TZOUHALEM OVERlooking Cowichan Bay, 4 miles from Duncan, 2 acres, cedar chalet, 2 bedroom, large sitting room, half basement. Excellent water. Taxes $307. Private Sale. 748-8944 Duncan.

FOR SALE TO CLOSE ESTATE. 4.06 acres, 335 Lin ft. highway frontage, small cottage, piped water, out buildings, phone 112-234-2513 write c-o 810 Back Rd. Courtenay, B.C.

CUSTOM DESIGNED UNIQUE new cedar ranch home, 4 bedrooms, 3 baths, games room, sun room, fireplace in family kitchen, barn, on 2 flat acres. In Mill Bay 743-4575.

BEAUTIFUL, 128'X150' TREED lot on Seaview Rd. in Mill Bay. Hydro, telephone, village water, blacktop. Asking $25,900. 385-8145 days or 743-9375 evenings, Sat. and Sun.

COWICHAN RIVER, 5.7 ACRES fronting on lovely secluded section of river, wooded, good fishing, access through Lake Cowichan village. 656-5991.

SPROAT LAKE WATERFRONT Unique wooded 5-acre property with 1-bedroom house, 300 ft. waterfront, 7 miles from Port Alberni. $65,000. 478-2839 or 598-2397.

LARGE LOT WITH WELL, DENman Island. Beautiful view 077-4661.

57 ACRES MT. TZOUHALEM, overlooking Cowichan Bay Duncan. 748-8944.

290 FARMS FOR SALE AND WANTED

Duncan Farm

3 bedroom compact home, on 25 acres of excellent soil, 2 barns, orchard, garden, irrigation pond and creek. Brochure available. No. 21 M.L.S. $99,500.

Gary Sutherland H. W. Dickie Ltd. 70 Gow'r St. Duncan, B.C. V9L 1A1 112-746-5171 or 748-8820

10 ACRES, DUNCAN AREA. Good soil, trees, brochure. Phone 388-6876.

WANTED: MEANS OF SURVIVal for large young family; Farm with large old house. 598-5867.

293 GULF ISLAND PROPERTIES

Savary Island Lots "Far From the Madding Crowd"

Waterfront and inside lots starting as low as $4,500 on this secluded and exciting island. With clean, clear water, miles of sand beach. Clams and oysters. Miles of bike and hiking trails. ACTIVELY LISTING AND SELLING Bill Paltrey 598-4210 Island Homes Ltd. 385-7545

PIERS ISLAND

Two waterfront homes available, completely furnished — private beach, all plumbed, electric heat, pristine sea views. Live year round or as week-end retreat. 3 bedrooms at $75,000. 2 bedrooms for $59,900. Let me show you these by private boat. J. J. (Jack) Williams 388-7557 479-1163 Capital City Realty Ltd.

SALTSPRING WATERFRONT

2.3 miles from Fulford Harbour on 2.96 acres. Mature property with 2 bdrm. home and outbuildings. Great views, excellent water, only $58,500. BRIAN RIPELY 592-2431 Lansdowne Properties Ltd.

PEACE AND SECLUSION

½ acre with cabin, on Hornby Island. Sell or trade for property within 30 miles of Victoria. 479-3360.

HORNBY ISLAND: ¼ ACRE, partly cleared, Sandpiper Beach, $12,000. 383-7619.

294 MAINLAND AND OUT OF PROVINCE PROPERTIES

ONE HOUR SAN DIEGO, California. Resort SPA permit, 55 acre ranch, 7 houses, pool, sauna, lake, tall trees, Cuyamaca Mountain view-privacy $450,000. Additional land available at $3,000 per acre. Owner will finance! (714) 291-7993.

OCEANSIDE CALIFORNIA LUXury home, 3,000 sq. ft. view - golf - tennis, $130,000. Owner will finance. Agent (714) 291-7993.

Special Offer

FOR PRIVATE PARTY CLASSIFIED ADVERTISERS

Use this handy coupon to place your Classified Advertisement and save money.

Name .....

Address .....

.....

Phone No .....

Signature .....

No. of Insertions ..... Amount Enclosed $ .....

Your ad will run as soon as possible upon receipt of this coupon and payment (or please specify consecutive dates

.....

.....

Classification Number ..... 10 WORDS MINIMUM

FILL OUT AND MAIL TO SPECIAL OFFER Victoria Press P.O. Box 300, Victoria, B.C. V8W 2N4.

OR, DELIVER IN PERSON TO 2621 Douglas St., Victoria, B.C.

10 Words for 1 insertion in The Daily Colonist and Victoria Times: $1.20
12¢ for each additional word

10 Words for 3 insertions in The Daily Colonist and Victoria Times: $2.85
28¢ for each additional word.

10 Words for 6 insertions in The Daily Colonist and Victoria Times: $4.50
45¢ for each additional word.

Victoria Press Box Charge $3.25 per month

☐ Replies to be mailed ☐ Replies to be held for pickup

All ads must be written in regular classified style, and run on consecutive days.

All real estate, mobile home, rental and business advertising is considered to be commercial advertising and will not qualify for this special offer.

SEND CHEQUE or MONEY ORDER — NO REFUNDS —

THE DAILY COLONIST AND VICTORIA TIMES

Deaths and funerals

305 DEATHS and FUNERALS

ABRAHAMSON—Arthur C. of Victoria, B.C., suddenly on July 26, 1978 in his 56th year. Survived by one brother, Lowell (Colorado); one sister Mrs. Bernon Bidwell (California); two nephews and one niece. Private family service. Cremation. Flowers gratefully declined, donations may be made to the Christ Church Cathedral Building Fund. Arrangements through the Memorial Society of B.C. and First Memorial Services Ltd.

CREETH—Agnes R. passed away in Santa Barbara, July 24, 1978. Survived by her loving family, two sons, David and James (Santa Barbara), one sister Margaret (Daly City), two brothers, Alex and John Bell (Victoria). Arrangements through First Memorial Services Ltd.

CRYSTAL — Suddenly in Victoria, B.C. on July 26, 1978, Mr. William Robert Crystal, aged 59 years, of 885 Admirals Rd., a long time resident of Victoria. He leaves his loving wife Josephine; one son, William John and daughter-in-law Sharon, Victoria; two grandchildren; three brothers and two sisters. He served 23 years with the R.C.N., retiring in 1959 and was a life member of the Chief's Mess. Funeral service in St. Paul's Church, 1379 Esquimalt Rd., on Saturday, July 29 at 11:00 a.m. with the Ven. Arch. G. H. Greenhalgh officiating, followed by cremation. (Flowers gratefully declined. Donations, if desired, may be made to the Heart Fund, 1008 Blanshard St.). — McCall's.

DUFF — On July 27, 1978, Joyce Marion, beloved wife of Alex Duff of Duncan. Survived also by one daughter, Kimberley Ann, at home; her aunt and uncle Mr. and Mrs. Vern Baker, Toronto. Mrs. Duff was a member of the Ladies of the Moose Lodge No. 930, Duncan. Memorial service Saturday, July 29th, at 1:00 p.m. in the Chapel of First Memorial Services, 4725 Falaise Drive. Rev. George Struthers D.D. officiating. Cremation. In lieu of flowers donations to the Memorial Society of B.C., 319-620 View Street, Victoria would be appreciated. Arrangements through the Memorial Society of B.C. and First Memorial Services Ltd.

HARTSHORNE—At the residence, 855 Clayton Road, Deep Cove, B.C., on July 25th, 1978, Mr. Reginald Hartshorne, aged 62 years, born in Lanham, Sask., and a resident of Deep Cove for 38 years. He leaves his loving wife, Alice, at home; sons and families, George, Deep Cove, B.C., Frank and Jimmy, Victoria, B.C., Harold, Prince George, B.C. and Danny, Sidney, B.C.; daughters and families, Mrs. Frances Sheppard, Victoria, B.C., Mrs. Janet Willoughby, Clearbrooke, B.C., and Mrs. Ruby Johnson, Sidney, B.C.; step-daughters, Mrs. Shirley (Susie) Hartshorne, Deep Cove, B.C., Mrs. Sylvia (Murphy) Unischevski, Ottawa, Ont., Mrs. Lucille Godolphin, Duncan, B.C.; 18 grandchildren; brothers, Harry, Vancouver, B.C., Ronnie, Prince George, B.C., Frank, U.S.A., Don and Bill, Saskatchewan; sisters, Mrs. Mickey Koloski, and Mrs. Louise Lambertus, Vancouver, B.C., and Mrs. Annie Gogol, Saskatchewan. Mr. Hartshorne served his country during the Second World War with the Royal Canadian Air Force. He was a skilled woodman, working for various logging companies, and was also employed at the shipyards. In his early years Mr. Hartshorne was a champion featherweight boxer. Service in the Sands Funeral Chapel of Roses, Sidney, B.C., on Friday, July 28th, 1978, at 3:00 p.m. Rev. D. E. F. Moulden officiating. Cremation. Flowers gratefully declined. Those so desiring may contribute to the B.C. Heart Foundation, 1003 Blanshard St., Victoria, B.C. SANDS — SIDNEY

LAMBERT — July 25, 1978, Mrs. Betty Lambert, aged 62 years. Resident of Parksville for the past 4 years. Mrs. Lambert is survived by her loving husband Charlie, a daughter, Mrs. Diane Hirst, both of Parksville; two daughters, Mrs. Sandy Cleaver, Mrs. Betty-Anne Adelborg, of Duncan; a daughter, Miss Sherry Thorsteinson of Victoria; a daughter, Mrs. Judy Minckler of Edmonton, a sister, Mrs. Jean Jessiman of Vancouver, and nine grandchildren. Funeral services will be held at Parksville July 28, at 1 p.m. Flowers gratefully declined. Those who so desire may donate to the Canadian Cancer Society.

LEMISKI — In Victoria, B.C., on July 26, 1978, John Frank Lemiski, aged 70 years, of 934 Collinson St. He leaves his family. Funeral service in the FAMILY CHAPEL of McCall Bros. on Friday, July 28, at 2:00 p.m. Interment at Royal Oak Burial Park.

SYME — Suddenly in Vancouver, B.C., on July 26, 1978, Mr. James Syme, beloved husband of Joan Syme of 9917 Cedar St., Chemainus, aged 49 years. Born in Chemainus, Mr. Syme had resided there all his lifetime, and at the time of his death was the Island Manager of the Empire Stevedoring Co. He was a member of the Chemainus Rotary Club, past President of the Kinsman Club, and a member of the Hoo Hoo Club. Mr. Syme was a lifetime member of the Baptist Church. Besides his loving wife Joan, he is survived by a son, Bill, Chemainus; two daughters, Mrs. H. Vutanen (Laura) of Ladysmith, Miss Linda Syme of Prince George; two brothers, Bill and Cliff, both in Chemainus; a sister, Mrs. P. Duplinsky of Chemainus; his mother, Mrs. S. Syme, and his mother-in-law, Mrs. R. Cooper, both of Chemainus. Services for Mr. Syme will be held on Friday, July 28, 1978, in the Calvary Baptist Church, Chemainus, at 2 p.m., with the Rev. Bruce Haskins officiating. Flowers are gratefully declined. Should friends so desire, contributions may be made to the Heart Fund, Post Office Box 73, Duncan. Sands Funeral Chapel are in care of arrangements. Sands—Duncan

309 IN MEMORIAM

BLANDFORD, Terry Wayne, born Aug. 4th, 1956, died Aug. 1st, 1974.

The day has come — another year,
That I will sit and shed a tear,
For you would have been just 22.
Your dreams of life not to come true,
Yet mine is not to reason why.
I often think of days gone by,
When we would laugh instead of cry,
But not to worry my sweet son,
For you are with the Precious One.
—Mrs. Dorothy Blandford

THEY SHALL GROW NOT OLD AS WE WHO ARE LEFT GROW OLD. AGE SHALL NOT WEARY THEM, NOR THE YEARS CONDEMN. AT THE GOING DOWN OF THE SUN, AND IN THE MORNING, WE WILL REMEMBER THEM. WITH GRATITUDE, SANDS

310 FUNERAL DIRECTORS

McCall's

FRIDAY
CLOPPENBURG, Mr. Arthur
3:30 p.m.—FLORAL CHAPEL
TO BE ANNOUNCED
BEECHER, Mrs. Ethel
HIVES, Mrs. Erla

McCALL BROS. Floral Funeral Chapels 385-4465

Hayward's (B.C. Funeral Co.) Thomson & Irving Funeral Chapels 1625 Quadra St. 386-3506

CUNNINGHAM FUNERAL CHAPEL 1155 FORT ST. Phone 384-5512 or 384-8624 Offering dignified, moderate service for all. Geo. S. Cunningham, owner, manager.

310 FUNERAL DIRECTORS

Sands

FAMILY OWNED and OPERATED Since 1912

DEDICATED TO SERVING Vancouver Island Families

Victoria's 2 Dignified and Reverent Chapels

"Memorial Chapel of Chimes" "Family Chapel of Memories"

1803 Quadra St.

Your seven community chapels
VICTORIA 386-9135
SIDNEY 656-2922
COLWOOD 478-3821
DUNCAN 746-6112
LADYSMITH 245-2231
NANAIMO 753-9532

We Care About Vancouver Island Families

Sands

FIRST MEMORIAL SERVICES Serving the Public and Exclusive Area. Undertakers for the Memorial Society of B.C. 658-5244.

311 MONUMENTALS

STEWART MONUMENTAL Works Ltd. ESTABLISHED 1896 Marble fireplace and tabletops 1403 May St. 384-3452 Memorial of Distinction

MORTIMER'S Monumental Works FOUNDED 1877 709 KINGS RD. (at Douglas) 383-6421

312 FLORISTS

FLOWER ARRANGEMENTS

Wedding bouquets, wreaths, corsages large or small. You design, I'll arrange. Prices in accordance with size. 388-6632.

313 MISCELLANEOUS

IN MEMORIAM DONATIONS to be used exclusively for CANCER RESEARCH should be directed to CANADIAN CANCER SOCIETY 857 Caledonia Ave., Victoria

HOW TO WRITE A GOOD CLASSIFIED ACTION AD

1—IT'S BEST to start your ad with the name of the article or service you have to offer. If you have an apartment, room etc., for rent, or property for sale; start your ad with the location.

2—BE CLEAR. Readers respond more quickly and favorably when given complete, definite information. Always include the price in your advertisement.

3—MAKE IT EASY for the reader-prospect to reach you. Always give your telephone number or your name and address. If you do not have regular hours, state a preferred time for the prospect to get in touch with you.

4—PLAY SAFE. You get the greatest reader attention by using consecutive insertions. A six-day order is best and costs less, and you can, of course, stop your ad as soon as you get the results you want. You pay only for the days your ad appeared. Lower yearly rates are available to those who wish to keep their services or products before the public.

5—PLACE YOURSELF in the reader's position and ask yourself what you want to know about your offer. The answer you give will make a good Want Ad.

6—GIVE YOUR PROSPECT every inducement you can with good copy. Classified action ad readers have the money and are already interested in buying the merchandise or service you have to offer; the details and information you give are the most important.

7—TO PLACE YOUR AD, call 386-2121, your direct line number to fast Want Ad action. A courteous, efficient advisor will be glad to help you word and place your order. And remember, Classified Action Ads afford you the most complete coverage. Telephones are open 8:00 a.m. to 6:00 p.m. for you daily, Monday through Friday; 8:00 a.m. to 8:30 p.m. Saturday. Don't allow the reader to speculate.

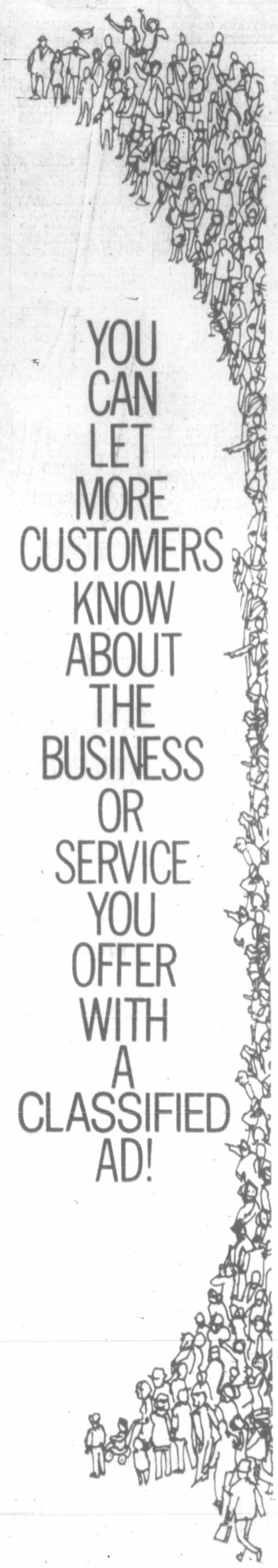

YOU CAN LET MORE CUSTOMERS KNOW ABOUT THE BUSINESS OR SERVICE YOU OFFER WITH A CLASSIFIED AD!

THE DAILY COLONIST AND VICTORIA TIMES CLASSIFIED ADVERTISING DEPT.

386-2121

PHONE: MON.-FRI. 8 a.m.-5 p.m. SAT. 8 a.m.-5:30 p.m.

—CP

Lighting the way

Honeywell expert in Minneapolis tests laser gyroscope. This type of gyro, perfected by Honeywell over past 15 years, employs laser light to navigate aircraft. It assures higher reliability than conventional navigation equipment because it has no moving parts.

New fire outbreaks bring total to 1,086

A total of 217 new forest fires broke out in B.C. this week, increasing this year's total to 1,086—81 more than last year—the forests ministry reported Thursday.

The ministry said in its weekly forest fire report that 220 fires are still burning in B.C. forests, and that more than 1,000 men are fighting the blazes.

The government has spent $5.5 million fighting forest fires so far this year, the report said, more than four times last year's figure.

H. G. Doerkson said lightning strikes across southern B.C. on Wednesday started up a new series of fires in the province's critically-dry forests.

"A little wind and a couple of sunny days will nullify any benefits from the scattered rain which accompanied the storm," he said.

"Lightning caused many of the new fires reported this week and many 'sleeper' lightning strikes are exected to show up over the next few days."

The report noted that campfire suspension orders remain in effect over the entire Vancouver forest region, and most of the Prince Rupert region with the exception of the Queen Charlotte Islands, the coastal area and the Babine Lake area.

Seventy men battle Nanaimo-area blaze

NANAIMO — Seventy men, three bulldozers and 11 ground tankers were battling a forest fire which was burning out of control Thursday through about 1,500 acres in the Moriarity Creek area about 40 kilometres northwest of here.

The fire is within a MacMillan Bloedel logging operation.

A spokesman for the Parksville ranger station said the fire, which started Wednesday afternoon, was caused by lightning.

Toronto firm studies talk-back television

TORONTO (CP) — Canadian Cablesystems Ltd. of Toronto has applied for federal approval for a new, two-way experimental cable system in London, Ont., that will allow viewers to talk back to their television sets.

"This proposed experiment will represent the first significant Canadian effort in the field of two-way interactive communications over a cable television system," Anthony F. Griffiths, chairman and chief executive officer, said in a news release.

The company has already launched a similar test program in Syracuse, N.Y., but this is the first in Canada.

Griffiths said later in an interview that while the Syracuse system is larger and more elaborate, the London project will be more diversified.

"We are using the experience we gained in Syracuse to good advantage here."

Initially, 200 special terminals will be installed free of charge at selected homes in the London area. The test area covers 10,000 homes to which more terminals can be added if necessary.

With the system, viewers will be able to push a Yes or No button to vote on opinion polls, or take an educational course with answer-back capability. The London facility will also have the capability of providing fire, police and medical alarm systems.

When an alarm is triggered in the home, the system automatically notifies the proper agency, giving them the important information.

Griffith said in the interview the free test service, which he expects will last two years, is necessary to build up a market demand for the terminals which currently are too expensive at about $200 each. "We've got to come up with a terminal that costs $50, and we will."

The company has applied to the Canadian Radio-television Communications Commission to conduct the experiment.

U.S. band plays today

The Santa Ana Winds Band from California will perform at 7:30 p.m. today in Cameron Bandshell, Beacon Hill Park, as their contribution to the Captain Cook bicentenary.

The 90-member band won best band honors in the Calgary Stampede parade in 1976 and 1977 and has won awards throughout California and the Pacific northwest.

NOTICE TO CREDITORS AND OTHERS

In the Matter of the Estate of Elsie Margaret Revill, late of 3014 Phyllis Street, Victoria, British Columbia, deceased.

NOTICE is hereby given that creditors and others having claims against the estate of the above named deceased are hereby required to send them to the undersigned Executor at 737 Fort Street, Victoria, British Columbia, before the 21st day of August, 1978, after which date the Executor will distribute the said Estate among the parties entitled thereto, having regard to the claims of which it then has notice.

YORKSHIRE TRUST COMPANY
Executor
By its Solicitors:
Lisson, McConnan, Blon, O'Connor & Peterson

NOTICE OF APPLICATION FOR CHANGE OF NAME

NOTICE is hereby given that an application will be made to the Director of Vital Statistics for a change of name, pursuant to the provisions of the "Change of Name Act," by me: Charmaine Mary Dwyer of 803-640 Broadway Ave. in Victoria, in the Province of British Columbia, as follows: To change my name from Charmaine Mary Dwyer to Charmaine Mary Pinkney.

Dated this 24th day of July, A.D. 1978.

Charmaine M. Dwyer.

NOTICE TO CREDITORS

Re the Estate of Bertha Grant, Deceased

NOTICE IS HEREBY GIVEN that creditors and others having claims against the estate of the above-named deceased are hereby required to send them to Herbert James Kennedy, 205—200 Dallas Road, Victoria, B.C. V8V 1A4, before the 22nd day of August, 1978, after which date the administrator pendente lite may distribute the said estate amongst the persons entitled thereto, having regard only to the claims of which he shall then have received notice.

Herbert James Kennedy,
Administrator pendente lite
By Crease & Company,
his Solicitors

THE CORPORATION OF THE DISTRICT OF SAANICH TENDER NO. 17/78 ADDITIONS TO GORDON HEAD RECREATIONAL CENTRE

Sealed Tenders for the above work, clearly identified as to number, will be received by the Purchasing Agent, Saanich Municipal Hall, 770 Vernon Avenue, Victoria, B.C., up to 3:00 p.m. local time, Friday, August 11th, 1978.

Each tender shall be accompanied by a Bid Bond for 10% of the tendered price, or a Certified Cheque for 15% of the tendered price.

Plans, specifications and contract documents are available at the office of the undersigned. A deposit cheque for $50.00 is required for each set of tender documents.

Lowest or any tender not necessarily accepted.

(Mrs.) E. Bowering,
Purchasing Agent,
Corp. District of Saanich,
770 Vernon Avenue,
Victoria, B.C.

NOTICE TO CREDITORS

Re the Estate of NORAH LOUISE HAWKINS, also known as NORAH LOUISA McALLISTER HAWKINS, deceased.

NOTICE IS HEREBY GIVEN that creditors and others having claims against the estate of the above-named deceased are hereby required to send them to The Canada Trust Company, 650 View Street, Victoria, B.C., V8W 2N9, before the 22nd day of August, 1978, after which date the executor will distribute the said estate amongst the persons entitled thereto, having regard only to the claims of which they shall then have received notice.

THE CANADA TRUST COMPANY,
Executor
by CREASE & COMPANY,
their Solicitors.

NOTICE TO CREDITORS AND OTHERS

Re the Estate of Frank Henry Yetter, deceased, late of 230 Helmcken Road, Victoria, British Columbia.

NOTICE IS HEREBY GIVEN that creditors and others having claims against the estate of the deceased are hereby required to send them in to the undersigned Executor in care of his solicitors, Messrs. Cardinal, Edgar & Emberton, 760 Hillside Avenue, Victoria, British Columbia, on or before August 21st, 1978, after which date the Executor will distribute the estate amongst the parties entitled thereto, having regard only to the claims of which he has then notice.

BRUCE FULTON KIRKHAM
Executor
By His solicitors:
Messrs. Cardinal, Edgar & Emberton

NOTICE OF SALE OF MOTOR VEHICLE
Pursuant to the MECHANICS LIEN ACT

Whereas DONALD M. WHITE is indebted to the undersigned in the sum of $169.19 plus storage for work done and materials supplied in the repair of a 1967 Pontiac 4-Door, Serial No. 754697114376 4, and the said sum ought to have been paid and default has been made in the payment thereof, notice is hereby given that bids will be accepted until 5:00 p.m. on Friday, the 11th day of August, 1978 at Lake End Automotive, 2811 Lake End Road, Victoria, B.C. The highest or any bid will not necessarily be accepted.

Dated this 28th day of July, 1978.

Lake End Automotive
2811 Lake End Road,
Victoria, B.C.

KILSHAWS
1115 Fort St.
AUCTION
TONIGHT — 7:00 P.M.
15 OAK DESKS
25 TYPEWRITERS—OFF. Chairs
AUDIO VISUAL EQUIPMENT
TOOLS
Wood & Metal Lathes
Table & Radial Saws, etc.
Band Saw & Drill Press.
NEW APPLIANCES
NEW FRIDGES—FREEZERS
Washers, Dryers,
Dishwashers
(Closure of Retail Outlet.)
A Capacity Sale
For Your Inspection.
KILSHAWS
AUCTIONEERS LTD.
384-6441
APPRAISALS
for
Insurance—Sale—Distribution
KILSHAWS
APPRAISERS LTD.
384-6441

NOTICE TO CREDITORS

Re the Estate of Cyril Leonard Anderson, also known as Cyril L. Anderson and Cyril Anderson, Deceased

NOTICE IS HEREBY GIVEN that creditors and others having claims against the estate of the above-named deceased are hereby required to send them to the Montreal Trust Company, 1057 Fort Street, Victoria, B.C., V8V 3K6, before the 22nd day of August, 1978, after which date the executors will distribute the said estate amongst the persons entitled thereto, having regard only to the claims of which they shall then have received notice.

MONTREAL TRUST COMPANY,
GLENN EARL ANDERSON,
ARNOLD JAMES LITTLE and
NORVAL CAMPBELL YOUNG,
Executors,
by CREASE & COMPANY,
their solicitors.

NOTICE TO CREDITORS

Re the Estate of ERNEST RONALD NUTTER, also known as E. R. NUTTER, E. RONALD NUTTER and ERNEST NUTTER, deceased.

NOTICE IS HEREBY GIVEN that creditors and others having claims against the estate of the above-named deceased are hereby required to send them to The Canada Trust Company, 650 View Street, Victoria, B.C., V8W 2N9 before the 22nd day of August, 1978, after which date the administrator pendente lite may distribute the said estate amongst the persons entitled thereto, having regard only to the claims of which they shall then have received notice.

THE CANADA TRUST COMPANY,
Administrator
pendente lite,
by CREASE & COMPANY,
their solicitors.

AUCTION — FRIDAY 1:30 P.M.
PREVIEW: Thursday & Friday
FURNISHINGS: Dinette Sets, Chesterfield Stes., Oak Office Desk, Oak File Cabinet, Chests of Drawers, Sets of Chairs, Swivel Bar Stools. **APPLIANCES:** Dryer, Office Counter Fridge, Beatty Ironer. **TOOLS:** Toro Elec. Start Rotary, 21" Rotary and Sunbeam Rotary Mowers, Garden Tools. **MISC:** Barber's Chair, Potter's Wheel, Bicycles, Carpeting, Box lots: Miscellaneous. **MUCH, MUCH MORE.**
LUNDS AUCTIONEERS and APPRAISERS LTD. 926 Fort 386-3308

Free gift for brides-to-be...

Victoria Press Bridal Shower Pack worth over $20

If you know a bride-to-be, or are planning your own wedding, complete and mail the coupon as soon as possible. Here's what the bride will receive:

- Over 25 full-size top-brand household products.
- 20 Booklets from nationally-known companies containing recipes and household hints.
- Two weeks' free delivery of The Daily Colonist or Victoria Times.
- Total value — over $20.00.

If you are going to be married during the next few months, don't miss out on this wonderful wedding gift from Victoria Press Ltd. Simply complete the coupon and mail it to us. There's nothing to buy, and absolutely no obligation. By the way, if you have a friend or relative who is a bride-to-be, you may complete the attached coupon and mail it on her behalf. We'll take care of the rest.

All registrations must be received before the wedding, and the offer is limited to brides-to-be who will take up residence, after the wedding, within 25 miles of Victoria where home delivery of the paper is available.

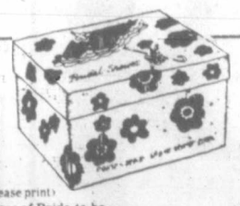

VICTORIA PRESS
BRIDAL SHOWER DEPT.,
P. O. BOX 300, VICTORIA, B.C.
V8W 2M4

Please register the following for the Victoria Press "BRIDAL SHOWER" GIFT PACK

(Please print)
Name of Bride-to-be _____ (First Name) _____ (Surname)
Name of Bridegroom _____ (First Name) _____ (Surname)
Present Address of Bride-to-be _____ (Apt. No. if any) _____ (Street No.) _____ (Street)
(Postal Code) _____ (County) _____ (City or Town) _____ (Telephone: Home or Business)
Date of Wedding _____ (Day) (Month) (Year) Church _____
Name of Person Officiating (Minister, Priest, Rabbi, etc.) _____
Check if you are: Bride-to-be ____ Mother ____ Relative ____ Friend ____
Your Name _____
Your Address _____ (Apt.) _____ (Street No.) _____ (Street)
(Postal Code) (County) (City or Town) (Telephone)

Plea by dog lovers fails to ease bylaw

An impassioned plea by dog lovers Wednesday failed to sway Saanich council's bylaw enforcement committee into a review of the recently-amended animals bylaw.

The bylaw was amended to raise the impoundment fee as well as the daily maintenance fee.

Aldermen were urged by J.D. Garrard, 1093 Stoba Lane, to review the new fees, claiming they were a hardship to many residents.

"You can't legislate people into obedience," he said. "The solution to this problem is one of education."

Under the new schedule a first impoundment costs an owner $15 compared with $5 under the old bylaw. A second offence means the owner must pay $25 instead of $10 to retrieve his animal. Third-time offenders must pay $50 compared with $15. A four-time loser must pay $100 before recovering the pet compared with $20 under the former bylaw. The daily maintenance rate has also been increased $1 a day to $4.

Garrard said the people being hurt most by the new legislation were owners of small, timid dogs. "Larger dogs look more fierce or are able to run faster.

"Many innocent dogs are being put to sleep because their owners cannot afford to pay these exorbitant rates, and all because someone left a garden gate open," he said.

He said it was ironical that Canada has abolished "capital punishment for man, possibly the worst creature on earth, yet we kill animals that give love and enjoyment to people of all ages."

Garrard fired a broadside at Mayor Mel Couvelier, saying "you have pushed the taxpayer too far. The police union seems to run the council in its demands and it's time for you to show some leadership."

A spokesman for the Greater Victoria Animal Crusader's Association, Maggie Lynn, pleaded with council to give owners a warning for a first infraction of the bylaw; a small fine for a second offence and a court summons for subsequent offences.

Bus-fare increase on horizon

VANCOUVER (CP) — Mayor Jack Volrich said Wednesday the provincial government will have to increase bus fares next year if it will not allow municipalities to collect property taxes to pay off transit deficits.

Volrich told a Greater Vancouver Regional District board meeting that Municipal Affairs Minister Hugh Curtis has said that fares will likely rise.

Curtis, Premier Bennett and Highways Minister Alex Fraser met with Volrich and three GVRD officials July 19 to discuss the new urban transit authority, which will begin operation June 1, 1979.

The premier and cabinet ministers assured GVRD officials that no property taxes would be needed to cover a transit deficit for the first year.

The authority can raise money for its operation through fares, a gasoline tax, a power surcharge and property taxes.

Volrich said the provincial officials told him the gas tax and power surcharge could be levied during 1979, but he noted that they wouldn't raise enough money to pay off the entire transit deficit for Greater Vancouver.

THURS. 9-9 FRI. 9-9 SAT. 9-5

906 ESQUIMALT RD. (at Head St.) PHONE 386-3717

8-310 GOLDSTREAM AVE. COMMERCE MALL COLWOOD CORNERS PHONE 474-1011

MISTER SWEEPER

Summer Sale

ELECTROLUX Mothers Favourite

Compact the ultimate machine. 7 demonstrators on sale. Excellent trade-in on new models. 25-year limited warranty.

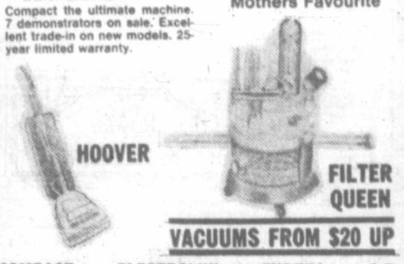

HOOVER

FILTER QUEEN

VACUUMS FROM $20 UP

COMPACT ELECTROLUX EUREKA G.E. SEARS/KENMORE LEWIT HOOVER, etc.

A Great Selection Of Power Heads for Your Vacuum

Special on installation. For built-ins also. Top of the line built-ins. Call for sale price.

VACUUM SERVICE (parts extra) 7.95 SPECIAL

7-29x

For lovers of crackling wine

Casal Mendes

From sunny Portugal. Casal Mendes is a crackling rosé wine ideal for parties, social gatherings, wedding receptions ... and of course, intimate dinners. Casal Mendes rosé comes in a 33-ounce bottle.

•Casal Mendes – the crackling rosé – is produced by Caves Aliança, the largest seller of fine wines in Portugal.

open tonight 'til 9 p.m.

the Bay

MEN'S FINAL FASHION CLEARANCE

25% to 60% OFF

This is our final offer! Summer fashions by famous makers at absolutely fantastic prices. You can't afford to pass it up! A colossal clearance at 25% to 60% off the regular retail price. This is it! We must clear out to make way for the new fall fashions. And you'll clean up while we clear out! Save on the following famous name fashions (and many more) while quantities last. Personal shopping only, please.

• HATHAWAY, FORSYTHE AND ARROW DRESS SHIRTS • HARRIS SLACKS • HATHAWAY, GANT, CORTEZ AND LUIGI SPORT SHIRTS • JANTZEN CARDIGANS AND SPORTSWEAR • BRITTANIA TOPS AND JEANS • LEVI'S JEANS AND CORDS • ALAN PAINE SWEATERS • 317 PANTS • MR. JEFF SEPARATES • RENDALE TOPS • PLUS HATS, SUITS, PYJAMAS, SANDALS AND MORE. ALL IN MEN'S WEAR, MAIN FLOOR.

Made in England Loake and Norton shoes for men at a special low price.

Choose from a 134 pair assortment of these quality, British made shoes. All with leather uppers and soles and rubber heels. Assorted styles in a good selection of broken sizes 9 to 11 and C, D, E widths. Not all styles in all sizes and colours of black or brown. Shop early for best choice of these famous maker shoes specially priced while quantities last.

Men's Shoes, Main Floor

REMINDER: Hush Puppy Sale now on through Saturday. Pair only, 13.88

Special, pair 24.99

Give yourself credit. Use your Baycard.

Hudson's Bay Company

The Daily Colonist.

Vancouver Island's leading newspaper since 1858

No. 191 — 120th Year — Victoria, British Columbia, Friday, July 28, 1978 — 15¢ Daily, 30¢ Sunday

Sunny, high 23

Weather Details on Page 2

Queen's unity plea causes flap

French version not as strong, say reporters

● See also Page 3

ST. JOHN'S, NFLD. (CP) — A royal flap developed here late Thursday over the federal government's English translation of what Queen Elizabeth said in French about national unity at a state dinner hosted by the Newfoundland and federal governments in St. John's Thursday night.

Ottawa's English translation of what the queen said in French at the dinner was: "Nowadays, Canadians in all provinces must be convinced that their future as a nation is derived from the continued belief that it is in their best interest to maintain and develop the Canadian union."

French-speaking reporters covering the queen's dinner speech said the unity message in French was not as strong as the English version, copies of which were handed to reporters prior to delivery. The reporters said the queen also made two grammatical errors in the French portion of her speech.

A royal tour spokesman admitted that the French portion of the speech "was rather clumsy," but the meaning of the passage was "a matter of interpretation."

He said both the French and English portions of the queen's speech had been approved by the Canadian government.

French-speaking reporters translated what she actually said to read: "Canadians must therefore rediscover their faith in the values and objectives that existed at the birth of Canada if they wish to reinforce their will to live collectively and ensure for their country a future that will measure up to their hopes."

Questioned by reporters, the royal tour spokesman repeated that the translation was approved by Ottawa.

"If the French was clumsy, then the French was clumsy," the spokesman said.

When asked if the queen was aware of the apparent discrepancy, the spokesman said her advisers were aware of the situation.

The rest of the speech, in English, thanked Newfoundlanders for the welcome given the queen here at the start of a 12-day Canadian visit.

The queen said she was deeply moved by a declaration of loyalty signed by 300,000 Newfoundlanders in her jubilee year in 1977.

She said that Newfoundland, which joined Confederation in 1949, made a notable contribution in strengthening the fibre of Canada.

Heavy mask made of gold inlaid with lapis lazuli, obsidian, quartz and glass is the star of Tutankhamun exhibition

Immortality a treasure for viewers

By PAUL de GROOT
Colonist reporter

It may not all be what the court of young king Tutankhamun had in mind when it gave him a lavish funeral in 1325 B.C., but the travelling exhibit of treasures from the young Pharoah's tomb has given him the immortality that was its aim.

To the tourist visiting Seattle, where the treasures are now on display, Tut's "revival" seems at times overwhelming. Department stores sell nightgowns with Egyptian motifs. No self-respecting jewelry store would be without its "Tut" window. And everywhere one goes, the image of the spectacular golden mask peers out from souvenirs, banners and T-shirts whose legends range from a dry recitation of the exhibition's dates to a more risque "keep your hands off my Tuts."

AFTER THIS HYPE, the actual exhibition is refreshingly low-key. Housed in the Flag Pavilion at Seattle Centre, site of the 1962 World's Fair, the 55 artifacts, ranging from alabaster vases and cups that glow eerily from overhead lighting, to figurines, boxes, chairs, and the gold mask that protected the head and shoulders of the young Pharoah's mummy, the exhibit is a pleasure to view.

Each artifact is displayed in a glass ease, and viewers, their numbers controlled by a system of numbered tickets, can easily press their noses to the glass surrounding each item to see the delicate filigree and ivory inlays.

Wall-sized photographs, taken at the time the tomb was discovered, place the exhibit in perspective. The exhibit is laid out in the order that the tomb was explored, and its treasures recorded, between 1922 and 1932.

The discovery of the tomb is easily a book in itself. At its barest, it involves British archeologist Howard Carter and his sponsor, the fifth Earl of Carnarvon, who, on the brink of abandoning the search for Tutankhamun's tomb after six seasons of effort and 200,000 tons of rubble, finally found the entrance.

THEIR EXPLORATIONS showed that the tomb had been entered in ancient times at least twice, but the robbers had only escaped with easily-transportable objects. Each time the tomb had been re-arranged, sometimes haphazardly, by guards who also re-sealed the entrance.

Tutankhamun's greatest claim to fame is that his tomb remained largely undesecrated. He died of unknown causes at the age of 18, and little is known about him other than that he was probably the son of the heretic pharoah, Akhenaton. He may have married his half-sister, the daughter of Akhenaton and the famous queen Nefertiti.

Akhenaton's reign was marked by religious strife, and when Tutankhamun came to the throne at the age of 9, his advisers decided that restoration of the old gods was the wisest course. Tutankhamun also reigned during a period of transition in Egyptian art, and some of the pieces in the exhibit show a fluidity and realism different from the more formal artistic traditions of Egypt.

The richness of the treasures points to a so-

Page 2—King Tut

Governor sees U.S. push for Columbia renegotiation

Hydro pact 'tide turning'

The Kootenay River power diversion project, scheduled to begin operation in 1984, may result in the United States asking for a renegotiation of the Columbia River power treaty, Montana Governor Thomas Judge said in Victoria Thursday.

Since the Columbia Treaty was signed in 1964, the NDP has consistently claimed that B.C. was outtraded by the U.S.

Judge, in Victoria for talks with Premier Bennett, appeared to agree with that stand but said the next few years would see the tide turn, with the United States on the short end of the agreement.

Judge said the Kootenay diversion would cost the United States, primarily Montana, 400-million kilowatt hours of electricity a year while Canada, under treaty terms, would gain 870-million kilowatt hours.

Judge agreed that the U.S. had obtained the better bargain in the early years of the Columbia treaty but said he felt they were going "to be shortchanged in the next few years."

He added that while each side appears to think it is getting "the short end of the stick . . . your (B.C.) end is obviously ahead. We (the U.S.) are going to lose some generation capacity and downstream benefits under the diversion project and we may wish to come back and renegotiate."

In the last year of the NDP government, Robert Williams, then minister of lands, forests and water resources, forecast that the Kootenay diversion could prove to be B.C.'s ace in the hole as far as renegotiation of the Columbia treaty.

Bennett, who lunched with the governor, said that when the latter phases of the treaty were in operation, "there will probably be a lot of screams from south of the border, be-

Page 2—Columbia

Socialist Soares . . . won't continue

Soares: 'I'm out forever'

LISBON (AP) — President Antonio Ramalho Eanes removed Socialist Premier Mario Soares on Thursday after Soares lost the support of his coalition's conservatives.

"I have been dismissed," Soares told reporters at the president's palace in Belem outside Lisbon. "I and my government shall cease our functions immediately. I shall never be prime minister again."

The 53-year-old leader of the Portugese Socialist party said he will not continue as caretaker premier although legal experts said he is obliged to do so.

One hour after Soares spoke to reporters, presidential spokesman Henrique Granadeiro said Soares will continue until a new government can be formed.

Soares's government crumbled after its junior coalition partner, the conservative Social Democratic Centre party, withdrew support in a dispute over farm policy.

Soares's government came to power in January, about two months after the defeat of his minority Socialist administration by an alliance of conservatives, pro-Soviet Communists and centre-right Social Democrats in a parliamentary vote of confidence.

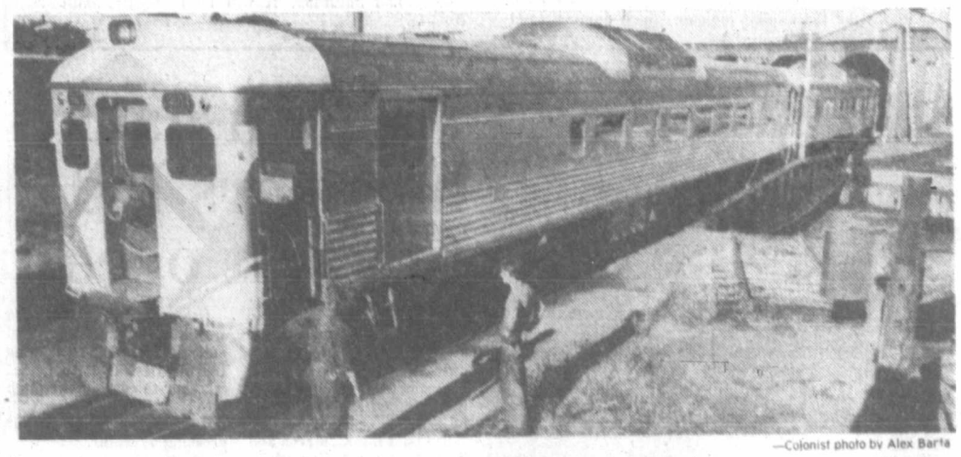

—Colonist photo by Alex Barta

Stretching for crush

Showing what lengths it's going to accommodate the sudden rush of passenger interest in the railroad, the E&N coupled its new extra-long car to the Dayliner for a cleanup in preparation for today's 8:15 a.m. departure for Courtenay. The passenger service, scheduled by CP Rail to be terminated on Dec. 13, has had the support of politicians, pensioners, and railway buffs to stay on the Island tracks indefinitely.

Canadians urged to leave Lebanon

OTTAWA (CP) — Canada has reduced its embassy staff in strife-torn Beirut and has asked all Canadians in Lebanon to leave the country, an external affairs spokesperson said Thursday.

She said the embassy has reduced its staff by about 25 per cent since July 5 following the recent outbreak of fighting between Lebanese Christian factions and Syrian peacekeeping troops. The Canadian embassy is in the embattled Christian quarter of Beirut.

The embassy has also advised all Canadians registered with the embassy to "leave the country as soon as possible unless they have urgent or essential business in Lebanon," she said.

Seven diplomatic officers, a clerk and two secretaries remain at the Beirut embassy, she said. Several others who were on leave were ordered not to return.

The spokesperson said the action was taken because of the current unsettled conditions in Lebanon.

The United States announced a similar move in Beirut Thursday.

A U.S. embassy spokssman said in Beirut American citizens who do not have business in Lebanon have been asked to leave the country as quickly as possible. Embassy staff had been reduced and dependents were being sent out of the country.

"We are not planning to arrange an evacuation of American citizens. Public and private transportation for those choosing to leave is available."

More than 200 civilians have been reported killed during heavy artillery bombardments in the mainly Christian east side of the city since July 1. The battle zones were relatively quiet Thursday.

INSIDE

Namibia port tangle snags independence —Page 3

New mercury hotspot found —Page 10

Quadra Island tyee tops list —King Fisherman, 20

Dog lovers fail to sway panel —Page 44

Background	5
Bridge	31
Classified	30-42
Comics	18
Crossword	35
Editorials	4
Entertainment	28, 29
Family	23-25
Finance	6-8
Names in the News	29
Sports	12-17
Your Good Health	25

OFFICERS SHOP IN U.S. FOR SUMMER WHITES

Officers in the Canadian Navy wanting to wear dress white uniforms at functions and on special occasions must now buy them through U.S. Navy sources.

But that situation will soon change as the uniform will soon be available in Canadian Forces' exchange stores in Canada.

The defence department recently approved the dress white uniform for the navy as an optional dress which could be worn on special occasions in warm weather.

Officers aboard the Canadian destroyer escort HMCS *Kootenay* are wearing white uniforms while attending social functions this week as part of the Vancouver Sea Festival. They bought the uniforms earlier at various U.S. ports.

A report out of Vancouver Thursday incorrectly stated that officers aboard *Kootenay* were wearing dress white uniforms borrowed from the U.S. Navy.

Canadian forces personnel are, however, required to buy the uniforms independently.

The whites are the same as the dress uniform worn by the U.S. Navy.

Canadian forces personnel wear an olive green uniform as their regular year-round dress.

A Solomon poser for two mothers

HAIFA, Israel (AP) — Israel's health ministry is in a dilemma similar to one faced by King Solomon.

The ministry has ordered two women whose babies apparently were switched in a hospital mixup to exchange the infants. But the mothers have had the babies at home for a month and both refused.

King Solomon, the Bible says, was asked to judge a dispute between two women claiming the same child, and he told them the infant could be cut in two with half going to each woman. When one woman tearfully withdrew, Solomon awarded the baby to her, saying her concern for the infant's life had proven her motherly love.

But the health ministry may have to rely on blood tests and footprints for its solution.

The problem began six weeks ago when both women gave birth to baby girls at a Haifa hospital. Shortly before the women left the hospital, officials there had them trade babies because the infants' identification tags had been misplaced and a blood test taken at the time supposed to have confirmed the mistake.

Now, on the basis of a second blood test, the hospital says the first one was incorrect and the ministry has directed the two women to re-exchange babies.

Skagit dam go-ahead dismays foes

By STEPHEN HUME
Colonist reporter

Conservationists in Washington state and British Columbia reacted with dismay Thursday to news that Seattle City Light will go ahead with plans to raise the Ross Dam in Washington.

Raising the dam an estimated 122 feet would supply the city of Seattle with additional electrical power, but would also flood about 10 square miles of spawning grounds, bottomland and wildlife habitat in the Skagit valley in B.C. and the Skagit side in Washington state, including Big Beaver Valley.

The United States Energy Regulatory Commission said Thursday it has denied all petitions—including those from the Canadian and B.C. governments—opposing the raising of the dam on the Skagit River.

B.C. Environment Minister James Nielsen said in a news release Thursday following the U.S. decision that the province was opposed to the raising of Ross Dam, as was the federal government.

However, he said, the U.S. decision was not unexpected.

Nielsen said negotiations with Seattle City Light were alive and would continue.

He was advised that the U.S. decision could be appealed through the U.S. courts, although he did not know if an appeal would be launched.

Sierra Club regional conservation representative Bob Nixon said Thursday in Victoria that he didn't believe the provincial government would appeal the decision because neither the government nor B.C. Hydro wished to jeopardize their good working relationship with electrical utilities in the U.S. northwest.

This working relationship involves Hydro's exporting to the U.S. an estimated 25 per cent of its generating capacity, he said.

Nixon said, "In terms of total consumption for Seattle, power provided by raising the dam would be peanuts."

Conservationists in Washington have a long record of opposition to the raising of the dam.

A North Cascades Conservation Council spokesman in Seattle said the group would consult with its lawyers before determining its next move.

If the valley is flooded, "there would be no way to ameliorate the loss," he said.

Washington Governor Dixy Lee Ray has said that the need for electrical power coupled with the low cost of raising the Ross Dam would "far outweigh the minor environmental losses involved."

Good Sports the Dobber CFAX 1070

The Daily Colonist.
Section Two Friday, July 28, 1978 Page 11

METRO TOYOTA
ESSO CAR CLINIC
TESTED USED CARS

Duncan

All set for care facility

DUNCAN — "All systems are go" for construction here of a $2.2 million, 100-bed intermediate care facility at the new proposed riverside location, Wharncliffe Road, says Cowichan Intermediate Care Society secretary-treasurer Peter Hayward.

Hayward said plans originally called for a 40-bed facility, to be located on a fairly busy site location within the city. But due to recent negotiations with Duncan council, the city had come up with a much more suitable site of five acres close to the Cowichan River in a quiet, almost-rural setting.

He said approval had been received from the ministry of health's long-term-care division, to go ahead with initial plans for construction of the facility at the Wharncliffe Road site and he had written to the city to negotiate purchase of the five-acre site.

"The site is most suitable, because it is more than likely that the whole structure could be at ground level, which is a most desirable feature for this type of care," said Hayward.

"It is expected to go to working drawings before the end of August. We originally hoped for construction to start by October, but now are hopeful that it will be before the year's end, with a completion date sometime next fall.

"This should be the most up-to-date facility of its kind in the province and is expected to be filled up with patients from Duncan and area, as soon as the facility opens," Hayward said.

A spokesman of the central Vancouver Island's long-term-care division, said about 10 per cent of the occupants would be wheelchair patients, and that all patients would be mobile with or without aides.

The patients would be fully or partially dependent on many aspects of self-care such as grooming and bathing, and they may need assistance. They may also have some level of physical or mental disability.

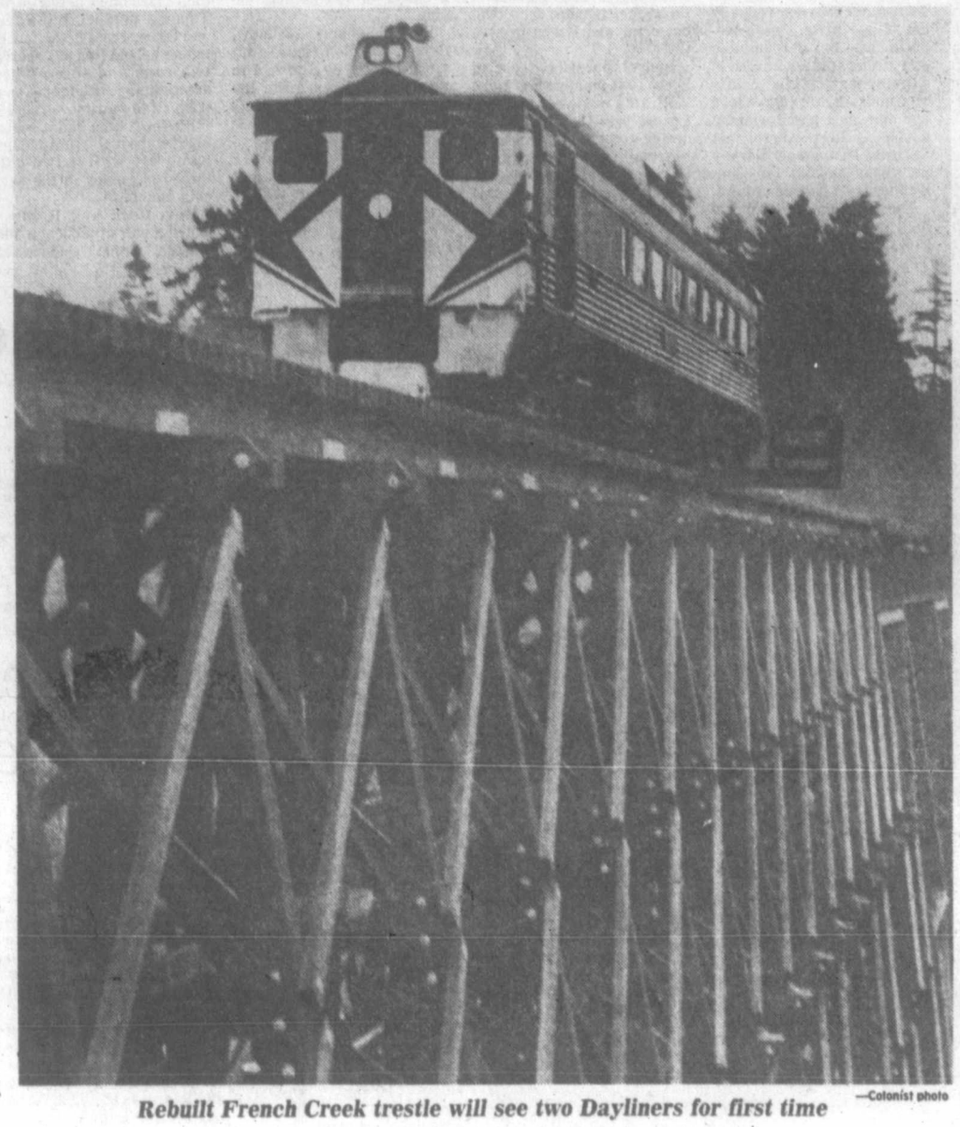

—Colonist photo

Rebuilt French Creek trestle will see two Dayliners for first time

It's all aboard this morning

Day of the Dayliner(s)

Colonist Staff

All aboard the pensioners' special!

Elderly people who'd like to ride the Esquimalt and Nanaimo Railway's Dayliner(s) have a golden opportunity today, but they'll have to act quickly.

The Vancouver Island E & N Steering Committee Wednesday night made final arrangements for a group ticket for up to 40 pensioners to ride the first two-car train today.

Those interested are requested to be at the station in Esquimalt before 7:30 a.m. today.

The trip up—Island will stop at Qualicum Beach about 11:30 a.m., and the group will repair to the George Inn for a prepaid luncheon, rejoining the train about 1:50 p.m. for the return trip to Victoria.

In other business Wednesday night, the steering committee asked Victoria Ald. Murray Glazier, of the Vancouver Island Association of Municipalities, to continue to press for the continuation of E & N service, and also wrote Travel Industry Minister Grace McCarthy asking for a steam train to be made available for the re-enactment of the hammering of the final spike on the E & N.

The second Dayliner car arrived in Victoria about 6 a.m. Wednesday looking a little pooped, after the 1950s-vintage car departed last Saturday from Montreal on the Transcontinental.

A few hours after arrival in Victoria, workers were scrubbing down its two well-built diesel engines, changing the oil, fixing a cracked toilet bowl, sweeping cigarette butts from the floor and applying healthy amounts of soap and water.

By today it should look brand spanking new.

The "little engine that could" had finally arrived in Victoria, following intensive efforts and telegrams to CP Rail from Premier Bennett and the Vancouver Island Steering Committee for the E & N.

The two Dayliner cars, joined together but with one engineer, will be ready for departure with the pensioner group aboard at 8:15 a.m. today.

'No strikebreaking'

Ship's role in different perspective

Colonist Staff

ITT Rayonier is puzzled where some Vancouver Island labor leaders got the idea that former CN cruise ship *Prince George* is being used in a "strikebreaking role."

"We're not using the ship for anything as the mill has been dormant since last Friday when the union went on strike," Rayonier's Jay Frederickson said Thursday in a telephone interview with the *Colonist* from Seattle.

Rayonier's Port Angeles mill has been struck by some 425 members of the Association of Western Pulp and Paper Workers.

And the *Prince George*, after sitting idle in Nanaimo Harbor for some two years, was towed to Port Angeles last weekend on a lease from its owners, Wong Brothers of Nanaimo, to Rayonier.

Frederickson said he wanted to reiterate that should the ship be used for any purpose, it would be to house management and supervisory personnel if the company decided to restart the Port Angeles mill.

"We have about 75 management and supervisory personnel people at Port Angeles," he pointed out.

"They would be the only ones using the ship for accommodation.

"It never even entered our mind that we would be hiring any so-called strikebreakers," added Frederickson, who is the Northwest public affairs manager for ITT Rayonier.

It was on Wednesday that the reported use of the *Prince George* in a strikebreaking role raised an angry reaction from central Vancouver Island labor.

The Nanaimo, Duncan and District Labor Council was organizing a boycott of the Wong Brothers' restaurant, catering service and import shop in Nanaimo because of chartering of the *Prince George* to the Port Angeles sulphite pulp mill of ITT Rayonier.

Labor council president Bob Rogers of Duncan, who is also an official of Local 1-80 of the International Woodworkers of America, said Wednesday afternoon that he would ask the labor council executive to endorse his boycott suggestion.

He said he would contact executive members by telephone and expected that they would agree that the council ask its affiliate unions to join the boycott.

The IWA has already endorsed the idea that Wong Brothers' enterprises be blacklisted.

These include Diner's Rendezvous restaurant, and its affiliated catering service, as well as the import shop on Wallace Street, near the restaurant.

Rogers said that although there was no official affiliation between the IWA and the striking Association of Western Pulp and Paper Workers, his group feels it has a moral obligation to protestthe *Prince George*'s "strikebreaking role."

The ship owners said it was a matter of economic survival that brought about the leasing of *Prince George* to ITT Rayonier.

Steven Wong of Nanaimo, legal representative for the Wong Brothers, said the financial burden of mortgages and interest payments while the *Prince George* sat idle in Nanaimo Harbor made some action necessary.

The Wongs bought the vessel in 1976 for $320,000 from the provincial government, which had bought it from CN. It had been used by that company on its Vancouver-Alaska cruises.

Plans to convert the ship to a floating restaurant and convention centre were stalled when the Wongs were unable to find permanent moorage in the harbor.

Rogers, in an interview from Duncan Thursday, said that the position of the labor council has always been that in the event that the *Prince George* was used in a strikebreaking role, the boycott action should be taken.

He also said it would be "grossly unfair" to implement the boycott if the ship were not used for strikebreaking.

Tough tactics in Parksville

PARKSVILLE — The town of Parksville may have to get tough with commercial enterprises delinquent in payment of back taxes.

Council has approved a recommendation of Town Treasurer Ed Gilman that registered property owners of commercial properties and apartments-condominiums, who currently owe property taxes in excess of $1,000, be notified by registered mail that the town will consider legal proceedings to collect the overdue taxes if still unpaid as of Aug. 31 of this year.

Authority for such a move is contained in the B.C. Municipal Act, sections 387(1) and (2), Gilman said, with a precedent being set by the city of Victoria last year when it successfully collected $600,000 in unpaid taxes.

According to Gilman, Victoria's collection rate has "improved greatly since instituting legal proceedings."

As of last week, unpaid taxes for 1976 amounted to $3,048 and for 1977, $6,840 with the 1978 figure hovering at the $46,000 mark, Gilman reported.

Of the 1978 figure, 17 properties owe in excess of $1,000 with one having an indebtedness of $5,000 and two, $7,000, said Gilman.

Treasurer Gilman told Mayor Bill Kurtz and concil that those who do not pay are penalizing those who do.

Famous river's flats in motion

PARKSVILLE — Accepting the advice of its planning committee, Parksville council has approved the recommendation that "the municipality approve the boundary extension to include District Lots 2 and 50 (Englishman River flats area) subject to the following: . . . that correspondence is sent to the Regional District of Nanaimo and the ministry of municipal affairs requesting their comments."

"That a legal opinion be obtained from the municipal solicitor regarding municipal liability in relation to the dike located along the Englishman River.

"That an engineering report be obtained from the municipal engineers regarding the adequacy and flooding hazards at the dike.

"That a report on the ecological value of the estuary be obtained from the federal fisheries department."

Aldergrove Enterprises has proposed a development for the area which, if proceeded with, would encompass four basic areas defined as, Area 1, 60 acres, more or less, designated for residential use with a mean density of four lots per acre; Area 2, the extreme westerly portion adjacent to the District 69 Arena, proposed for "tourist commercial"

This area would measure about 14 acres; Area 3, the section between the estuary and the sea front, designated future residential with a seaside strip dedicated to the Town of Parksville as park land; Area 4, which contains the estuarine land and river frontage.

The proposal is that this area, measuring 100 acres, more or less, be sold to the National Second Century Fund as a wildlife preserve.

Appeal against appeal fails

By DONNA REIMER
Colonist Correspondent

NANAIMO — A reconsideration of an appeal of a court ruling invalidating a reinstituted bylaw has been rejected by the Nanaimo Region Board.

If it sounds complicated, it is. This week's decision was just one more step in the legal battle that has surrounded planning controls in the Coombs-Hilliers-Errington area.

The vote this week in an in-camera session of the regional board upheld the board's decision of two weeks ago to appeal the B.C. Supreme Court ruling that invalidated Bylaw 126, which placed a subdivision freeze of 12 acres on the Coombs-Hilliers-Errington area.

Director from Coombs-Hilliers-Errington, Joseph Pullen, said after the July 11 board meeting that he would ask the board to reconsider the decision since he believed the vote was improperly taken.

Directors on the board hold weighted votes depending on the population of the area they represent. Pullen had contended that while the weighted vote favored the appeal, the actual number of directors favoring the appeal was in the minority.

The regional district office, however, had confirmed they believed the vote was in order.

This week's vote was 22-to-23 against reconsidering the decision to make the appeal.

The board will be appealing the decision that said Bylaw 126 should be invalidated because of changes after the bylaw was advertised.

But, the history of Bylaw 126 is even more complicated. The bylaw was reinstituted after another regional bylaw, 296, was quashed by the courts.

Bylaw 296 provided zoning controls for the Coombs-Hilliers-Errington area and was intended to replace bylaw 126.

However, when 296 was quashed, 126 automatically came back into effect.

The war against the planning bylaws has been waged by the Ercohill Landowners Association.

Ratepayers show they're alive, and kicking

By DEREK RHIND
Colonist Correspondent

DUNCAN — The Cobble Hill Residents and Ratepayers Association is likely to have the results of its inaugural election of officers challenged, according to one of the unsuccessful candidates.

The newest ratepayer group in the Cowichan Valley has been in trouble from its inception, with its rules of procedure challenged by several prominent Cobble Hill residents attending the inaugural meeting.

Dave Bradbury, unsuccessful candidate for the chairmanship, says he will be approaching the registrar of societies in Victoria to ask that the elections be overturned and held at some future date.

Bradbury said he was protesting the election because of what he termed "voting irregularities."

Bradbury added that he objected to the six directors being elected all at once instead of individually.

But the ratepayers' chairman later said everything was in order.

George Robbins, manager of Westcan Terminals at Cowichan Bay and a Cobble Hill resident, questioned the lack of notice to residents that an election of officers would be taking place at the meeting.

Robbins also questioned whether there was a quorum in attendance.

From the beginning, the 120-member audience seemed divided into two factions: Those supporting the group's founding chairman Jerry Giles and those opposing her.

When chairman Giles called for an election of officers, the slate of interim directors standing for office was opposed by a group from the floor.

This group nominated candidates for chairman, vice-chairman and five directors for the six vacancies.

When the interim ballots were counted, the complete interim directors' slate was in.

Chairman Giles defeated Bradbury, a poultry farmer and former school trustee, for the chairmanship, and Al Rizzie beat Robbins for the vice-chairmanship.

Directors getting the nod were Mel Clark, Henry Fiege, Roger Hamilton, Conrad Thomas, Dave Thomson and Bill Blow.

Defeated candidates included Bill Motherwell, head of the area's advisory planning commission, Lucille Slater, Richard Jacques, Paul O'Carroll, another advisory commission member, and Murray Turner, former Cobble Hill director on the Cowichan Valley Regional District Board.

Elected by acclamation were Jim Barker as secretary and Bernie Le Francois as treasurer.

Bradbury said the meeting was advertised as a general membership meeting, no mention was made that it would be an annual general meeting, or that any election of officers would take place.

"It is a sad state of affairs that this association has been formed against this kind of a background," Bradbury said.

Robbins said he was "glad to see that the community is alive and interested in its affairs."

Chairman Giles told the *Colonist*: "If Bradbury wishes to take the matter to the registrar of societies in Victoria, that's his prerogative.

"As far as I am concerned, it was all conducted under the Societies Act, including the advertising of the meeting."

Last-minute move big boost for library

By BILL SMITH
Colonist reporter

A last-minute $400,000 political "plum" has virtually assured that Greater Victoria's central library will move into new quarters as scheduled.

Saanich council endorsed the move at a special council meeting Wednesday. Approval, however, is conditional on the four core municipalities obtaining a grant "in the region of $400,000" from the provincial government's recreational facilities fund.

The money will be used to assist in start-up costs estimated at $439,000.

The last-minute financial aid was announced earlier in the day by Recreation and Conservation Minister Sam Bawlf at a hurriedly-arranged meeting with the mayors of Saanich, Victoria, Oak Bay and Esquimalt amid fears that the planned move was on the verge of collapse due to municipal opposition to increased tax loads from the library's rental cost.

Couvelier told an audience in the council chamber Wednesday night, which included his Victoria counterpart Mike Young and members of the library board, that Bawlf had assured the mayors he believed it would be possible to secure money from the facilities fund.

The proposal to move the central library's operation from its existing location at Blanshard and Yates to the new provincial government building on Broughton were placed in serious jeopardy by recent property tax increases and by a new provincial grant formula for libraries.

The library board was assured last August by Bawlf that it could count on an additional grant of $100,000 to offset the cost of renting space in the new building.

A new formula announced recently by the minister increased grants for all B.C. libraries, including the Greater Victoria library, which will receive an additional $77,000 next year, regardless of whether it moves or stays where it now is.

Ald. John Mika, one of two aldermen opposing the lease agreement, said "we are committing our taxpayers to costs which I do not feel will be justified."

Expressing "grave misgivings" about the deal, Mika said it would jeopardize the possibility of municipalities in Greater Victoria ever again owning their own library.

"The taxpayers will be hostages," he warned.

"We are saddling our taxpayers with one mill each year for the next decade. That kind of money is only good if we are using it on our own building."

Mika said if council really beleived the proposal was so good, "we should sell our municipal hall, firehall, police building and schools if renting is the best way to go."

He said he seriously believed a mistake was being made—a mistake which would haunt the library board.

Mika asked if the government was really interested in a library building and said it should have been willing to sell the board space.

"The fact that they did not must mean that there is something overwhelmingly good in this rental deal for them," he said.

Ald. Ian Cass, who also opposed the motion, said all the four municipalities would have at the end of the 10-year lease would be an expenditure of about $5 million and an expired lease agreement.

He was successful in piloting an amendment making it part of the agreement that the existing 1954 library building be sold and the financial benefits derived from the sale go to the contributing municipalities.

According to the agreement, it will cost taxpayers in the four municipalities an additional $485,000 a year to move into the new building. That's in addition to the existing library budget of $2.4 million, board chairman Gordon Hutcheson told council.

The library would occupy 50,000 square feet of space on the first and second floors of the building.

Hutcheson, stressing the need for new facilities, said the GVPL system had the highest per capita circulation of Canadian cities with more than 100,000 population, but costs were among the lowest.

Space in the present building had not been increased in a quarter of a century despite a population increase since 1952 of 65 per cent, he noted.

The library in the new government building was near the heart of downtown Victoria and there was car parking for 450 cars underground, he said.

Businesswoman given jail term

DUNCAN — A Duncan businesswoman, Sukhminder Kaur Johel, was sentenced to 30 days in jail after pleading guilty to a charge of counselling a marriage status for a visitor to Canada.

RCMP said the charge was laid after the accused paid $4,000 to an 18-year-old Duncan girl to participate in a marriage to Harbans Singh Banipal, a visitor to Canada.

Banipal was fined and surrendered his travel documents to Canada Immigration officials.

The chages were laid as a result of combined investigation by Vancouver and Duncan RCMP and Canada Customs passport and immigration officials.

THIS WEEK AT Woodward's

Superweight Stainless Steel Cookware

(A) 190-oz. Covered Dutch Oven SALE PRICE 26.99
(B) 55-oz. Covered Saucepan SALE PRICE 15.99
(C) 35-oz. Covered Saucepan SALE PRICE 13.99
(D) 10" Covered Skillet SALE PRICE 19.99
84-oz. Double Boiler SALE PRICE 28.99 (NOT SHOWN)
84-oz. Covered Saucepan SALE PRICE 17.99 (NOT SHOWN)
123-oz. Covered Saucepan SALE PRICE 19.99 (NOT SHOWN)

Shop in person or phone order the cookware you need now while the price is right. This is top quality tri-ply stainless steel cookware. Features include: tight-fitting vapour seal covers, heat-resistant handles and highly polished exteriors.

Woodward's Housewares, Main Floor

Woodward's Mayfair, phone 386-3322. Store Hours: 9:30 a.m.-5:30 p.m. Monday to Saturday. Evening shopping Wednesday, Thursday and Friday night 'til 9:00 p.m.

7-27x

Firestone

GET RESPECT & QUALITY

WHY SETTLE FOR LESS WE SELL ONLY QUALITY PRODUCTS

YOU KNOW, PRICED LOWER THAN YOU THINK

DRUM/DISC BRAKE SERVICE
● Install new front disc pads, new rear linings ● Repack front outer wheel bearings ● Inspect drums and rotors, front calipers, rear wheel cylinders, master cylinder, brake hardware, brake hoses
$59.95 MOST CARS
20,000 MILE WARRANTY

4 WHEEL DRUM BRAKE SERVICE
● Install new linings ● Repack front outer wheel bearings ● Inspect brake hardware and drums, master cylinder, brake hoses, wheel cylinders
$49.95 MOST CARS
20,000 MILE WARRANTY

FRONT DISC BRAKE SERVICE
● Install new disc pads ● Repack front outer wheel bearings ● Inspect front rotors, front calipers, master cylinder, brake hardware, brake hoses
$37.45 MOST CARS
20,000 MILE WARRANTY

MONROE GRIPPER SHOCKS
Economically priced full size unit that equals or exceeds original equipment specifications.
EACH $12.95
INSTALLED AT NO EXTRA CHARGE!

MONROE-MATIC SHOCKS
● Heavy-duty shocks calibrated and valued to deliver stability and comfort. ● 6 valve stages provide automatic adjustments for all roads and loads.
EACH $15.95
INSTALLED AT NO EXTRA CHARGE!

RADIAL-MATIC SHOCKS
60-day trial offer: the best ride you ever had on your radials – or we'll replace with any comparably priced shock of your choice.
EACH $22.95
INSTALLED AT NO EXTRA CHARGE!

OIL CHANGE
INCLUDES: LUBE, OIL FILTER, OIL (4 qts.), LABOUR
$9.95 CARS AND LIGHT TRUCKS
TEXACO QUAKER STATE

ALIGNMENT
NO EXTRA CHARGE FOR CARS WITH AIR CONDITIONING AND TORSION BARS.
$10.95 MOST CARS
MOOG

TUNE-UP CARS & LIGHT TRUCKS
Includes: NEW plugs, NEW points, NEW condenser, NEW rotor. We also adjust timing and carburetor, lubricate heat riser valve. Check 10 other major points. Labour included.
4 CYL. $34.95 6 CYL. $39.95 8 CYL. $44.95
CHAMPION

Firestone BATTERIES
30 month warranty. Meets or exceeds many original equipment requirements.
INSTALLED
FROM $35.95 GROUP L22FC

FLOOR MATS We like to keep everything neat, so when we work on your car, we put in floor mats.

PARTS BAG We respect your car so much, we want to make sure you know exactly what we repaired, so we return all worn out parts in a bag for your inspection.

COOL CUSHION
● OPEN WEAVE CONSTRUCTION KEEPS AIR CIRCULATING
● COLOURS – BLACK, BLUE, BROWN AND RED
ONLY $3.29 Compare at ~~$4.99~~
BONUS COUPONS INCLUDED

ASK ABOUT OUR 90 DAY PAYMENT PLAN

Firestone Stores 2882 DOUGLAS ST.
AT GARBALLY
AT BURNSIDE
385-1404
Also in Nanaimo

USE OUR Firestone CREDIT PLAN OR master charge AMERICAN EXPRESS VISA

7-5x

Super Sound Savings

L.P.'s

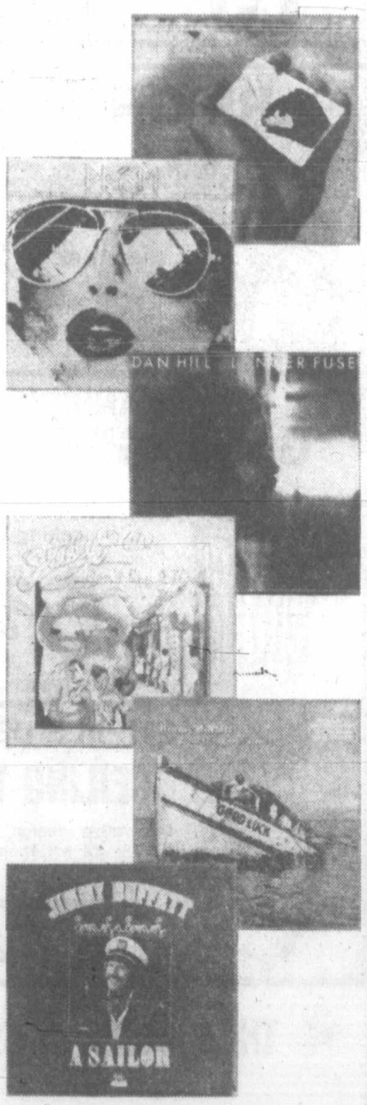

SALE PRICE 4.49 GRT.

Prism
Prism — See Forever Eyes
Steely Dan — Aja
Steely Dan — Can't Buy A Thrill
Jimmy Buffet — Livin' & Dyin' in ¾ Time
Jimmy Buffet — Son of a Son of A Sailor Man

TAPES

SALE PRICE 4.49 A&M RECORDS

Rita Coolidge — Love Me Again
Rita Coolidge — Anytime . . . Anywhere
Chuck Mangione — Feels So Good
Chuck Magione
Pablo Cruise — Worlds Away
Pablo Cruise — A Place In The Sun
Styx — The Grand Illusion
Joan Armatradding — Show Some Emotion
Supertramp — Crime Of The Century
Supertramp — Greatest Hits
Supertramp — Even In The Quietest Moments
Kiss — Dressed To Kill
Kiss
Kiss Destroyer
Kiss — Alive
Kiss — Love Gun

(Some Titles available in Cassettes 4.99)
Woodward's Transonic Sound Centres

Woodward's

Store Hours: 9:30 a.m.-5:30 p.m. Monday to Saturday.
Evening shopping Wednesday, Thursday and Friday nights til 9:00 p.m.

Woodward's Mayfair, phone 386-3322.

More contest entries

Continued from Page 20

Beechey Head, Strip Teaser, Anchovy.
Jim Harper; 28.0, 37.8, Beechey Head, anchovy.
Des Davison; 36.0, Beechey Head, anchovy.
R. Diever; 36.0, Beechey Head, Anchovy.
Dave Wigmore; 36.0, Beechey Head.
May Fife; 29.8, 30.0, Beechey Head, anchovy.
D. Pedneault; 35.0, trap shack, anchovy.
Ken Orr; 35.0, Beechey Head, Strip Teaser.
Fred Brahniuk; 34.0, Beechey Head, minnow.
Allan Beasley; 22.0, 20.0, 33.0, 25.0, Beechey Head, anchovy.
Art Collier; 30.0, trap shack, green Squid.
Lester Hillaby; 30.8, 21.8, Beechey Head, Strip Teaser.
Jack Malvenko; 30.0, anchovy.
Bert Thompson; 32.0, Beechey Head, anchovy.
Peter Stash, Lake Cowichan; 30.0, Beechey Head, minnow.
Gordon Freer; 31.0, 9.8, trap shack, anchovy.
Trent Gillie; 33.0, Beechey Head, anchovy.
Jack Ratcliffe; 29.8, Becher Bay, Strip Teaser.
Stan Ratcliffe; 23.0, 23.5, 5.0, Beechey Head, minnow.
Dave Thera; 26.0, Beechey Head.
Clue Milton; 21.0, trap shack, Strip Teaser.
Clif Perry, Lazo; 26.5, Becher Bay, Herring Strip.
F. Trentelman; 26.0, 24.0, Beechey Head, trap shack, minnow, anchovy.
Jack Henson; 24.0, Beechey Head, anchovy.
Walter Hillaby, Grande Prairie, Alberta; 20.0, Beechey Head, Strip Teaser.
Bob Sperling; 15.0, Beechey Head, minnow.
Bob Henson; 14.0, 27.0, Beechey Head, anchovy.
Marla Gundersen; 25.0, Beechey Head, Strip Teaser.
N. H. Saar; 23.0, Aldridge Point, Strip Teaser.
Joe Greff; 21.0, 17.0, 7.0, trap shack, Strip Teaser.
Clem Tardiff; 21.0, Becher Bay, Strip Teaser.
Taisto Rimpilainen; 27.0, trap shack, Strip Teaser.
Clem Tardiff; 21.0, Becher Bay, Strip Teaser.
Taisto Rimpilainen; 27.0, trap shack, anchovy.
Eva Kerr; 27.0, Beechey Head, anchovy.
Steve Kirchin; 24.0, 18.0, trap shack, Strip Teaser.
Bob Henson; 25.0, 13.0, Beechey Head, anchovy.
George Wetherell; 23.0, 7.0, 24.0, Beechey Head, anchovy.
Jay Dick; 20.0, Beechey Head, anchovy.
Wayne Thompson; 24.0, Beechey Head, minnow.
R. Jackson; 25.0, Beechey Head, minnow.
Mark Twidale; 21.8, Aldridge Point, anchovy.

Alec Erickson, Duncan; 23.0, Beechey Head, minnow.
Jack Henson; 20.0, 24.0, Beechey Head.
Robert Drever; 28.0, trap shack, anchovy.
K. G. Vidal; 29.8, 5.0, Beechey Head, minnow.
Niel Pearce; 27.8, 22.0, 13.8, 25.0, 14.0, Beechey Head, Minnow Teaser.
Wayne Thompson; 23.0, trap shack, anchovy.
Doug Vidal; 21.0, 20.0, Beechey Head, Strip Teaser.
Geoff Campbell; 21.0, 14.0, sockeye, trap shack, anchovy.
Steve Perlette, Calgary, Alberta; 24.0, Beechey Head, minnow.
W. D. Weston; 24.0, 12.0, trap shack, Super Strip Teaser.
Roland Harper, Calgary, Alberta; 26.0, trap shack, anchovy.
Richard Ballard; 18.8, trap shack, Strip Teaser.
George Edgington; 15.4, Beechey Head, Minnow Teaser.
Frank Kuchta; 19.0, trap shack, Strip Teaser.
Ellery Thom; 15.0, Beechey Head, Strip Teaser.
Jacque Whiteoak; 6.4, trap shack, Super Strip Teaser.
E. Chambelain; 6.0, 12.0, Beechey Head, Strip Teaser.
Jeff Kirby; 13.0, Beechey Head, Strip Teaser.
Edna Smith; 18.0, Becher Bay, Super Strip Teaser.
Leslie Freer; 19.8, Aldridge Point, anchovy.
Florence McGregor; 5.12, Church Rock, anchovy.
Bob Orr; 13.0, Becher Bay, Strip Teaser.
Bruce Speed; 19.0, 13.0, Beechey Head, Anchovy.
Mike McGregor; 5.8, Church Rock, anchovy.
Charles Wagget; 6.0, trap shack, Minnow Teaser.

Hall's Boathouse
R. M. Caldwell; 5.4, Chesterfield Rock, Strip Teaser.
Dorothy Main; 20.0, McKenzie Bay, Tomic Plug.
Norman Ruta, Winnipeg; 16.9, Deep Hole, Buzz Bomb.
G. Post; 15.4, Misery Bay, Strip Teaser.
Karl Leong; 15.0, Goldstream Island, Radiant Butterfly.
H. Kowarsch; 15.0, Stone House, minnow.
Gerry Echlin; 14.0, Deep Hole, Strip Teaser.
A. E. Erickson; 12.0, Stone House, hootchie.
Jim Barton; 7.6, 7.2, 11.8, Chesterfield Rock, Apex Plug.
Derek Chow; 10.8, Misery Bay, Tomic Plug.
Pete Naharniak; 10.0, 5.0, 5.0, Goldstream Narrows, Strip Teaser.
W. Ayling; 10.12, Chesterfield Rock, Strip Teaser.
Brian Grieve; 10.8, Stone House, Silver Harvest.
Calvin Brillinger; 9.0, Misery Bay, minnow.
W. Pitts; 9.2, Stone House.
Len Mahaffey; 5.2, 7.2, 9.0, Stone House, Strip Teaser.
Lorraine Guenther; 9.15, Stone House, minnow.
Jerry Echlin; 9.4, 7.0, Goldstream Narrows, Strip Teaser.
Gordon Lawson; 8.0, Bamberton, Strip Teaser.
Phil Cunningham; 8.8, Stone House, Tomic Plug.
David Crowe; 8.4, Bamberton, hootchie.
Helen Newman; 8.0, 7.4, 6.4, 6.12, Goldstream Narrows, McCurdy Point, Tom Mack Spoon, Strip Teaser.
David Crowe; 8.4, Bamberton, hootchie.
Jim Barton; 7.8, Goldstream Narrows, Strip Teaser.
B. Miller; 7.0, 5.0, Goldstream Narrows, green, white Squirt.
Derek Chow; 7.0, Chesterfield Rock, Tomic Plug.
John Scorgie; 5.4, 7.4, 6.12, 6.8, Deep Hole, Strip Teaser.
C. Urlacher; 7.8, Stone House, minnow.
Dave Wallace; 6.0, Goldstream Narrows, Strip Teaser.
Bob Kingston; 6.0, 5.2, 5.8, Bamberton, minnow.
Jerry Echlin; 6.0, Goldstream Narrows, Strip Teaser.
Dorothy Barton; 6.8, 6.14, Goldstream Narrows, Strip Teaser.
Shirley Kay; 5.0, Goldstream Narrows, Strip Teaser.
Jim Brown; 5.6, Misery Bay, Super Strip Teaser.
Harmon Leong; 5.2, White Lady, Radiant Squirt.
James Gordon; 5.8, Chesterfield Rock, minnow.
Goldie Newman; 5.12, Goldstream narrows, hootchie.
Harvey Taggart; 5.12, McCurdy Point, Strip Teaser.

COHO

Hall's Boathouse
L. M. Caldwell; 5.10, Chesterfield Rock, Strip Teaser.
David Crowe; 6.4, Bamberton, hootchie.

Shore Acres Marina
R. Bayne, Mill Bay; 6.12, 5.12, Whiskey Point, Squirt.

Brechin Point Marina
James Caldwell, Nanaimo; 6.4, Five Fingers Island, Strip Teaser.
R. W. Ahlquist, Nanaimo; 5.2, Five Fingers Island, Flashtail.
George Taylor, Nanaimo; 5.2, Five Fingers Island, Flashtail.
V. Taylor, Nanaimo; 6.2, Five Fingers Island, Strip Teaser.
E. Vovsey, Nanaimo; 6.6, Five Fingers Island, Flashtail.
D. A. Deeks; 5.6, Baltenas Island, hootchie.
Mark Mernett, Nanaimo; 5.6, Five Fingers Island, hootchie.
Don Podritske, Nanaimo; 5.8, Entrance Island, green, white hootchie.
Danny Lee, Nanaimo; 5.4, 5.0, Five Fingers Island, Strip teaser.
F. Zolob, Nanaimo; 5.8, Five Fingers Island, hootchie.
A. Hudson, Nanaimo; 5.0, Five Fingers Island, green hootchie.

Peter's Sport Shop
Elaine Peterson, Courtenay; 7.12, Point Holmes, herring.
L. W. Peterson, Courtenay; 5.2, Norris Rock, Herring Strip.
Oscar Pettersen, Courtenay; 7.8, 6.4, 6.0, Lazo, Buzz Bomb.

Killarney Resort
Bill Syme, Chemainus; 5.11, mouth of Oyster River, green, white hootchie.
Margret Adolfson, Winnipeg, Manitoba; 5.8, Saratoga Beach.
Ken Kendall; 5.13, 5.1, mouth of Oyster River, Flashtail.

Angler's Anchorage Marina
E. R. Shirley; 7.8, Bamberton, Strip Teaser.
Sid Sidaway; 5.0, 5.5, Willis Point, Strip Teaser.
Malcolm MacPherson; 5.10, Henderson Point, Strip Teaser.
A. C. MacPherson; 5.10, Henderson Point, Strip Teaser.
Lil Walton; 5.5, Strip Teaser.

Pacific Lions Marina
George McGregor; 5.8, Church Rock, Strip Teaser.
John Huddlestan; 6.0, Beechey Head, Silver Harvest.
Lester Hillaby; 9.0, Beechey Head, Strip Teaser.
Winnifred Hillaby; 5.8, Beechey Head, Strip Teaser.
Brian Gibson; 6.0, Beechey Head, Strip Teaser, anchovy.

LEA ASKS SPECIAL DEAL TOO

Canadian Press

What's good enough for the premier should be good enough for opposition MLA Graham Lea, or so says Lea.

Lea (NDP—Prince Rupert), a former highways minister, sent a letter to Premier Bennett Wednesday in which he noted that an order-in-council dated July 6 gave Bennett the power to act in the place of Highways and Public Works Minister Alex Fraser in making some contracts with the city of Kelowna.

"As the MLA for South Okanagan, you are undoubtedly greatly assisted by this authority as the city of Kelowna is the major municipal government in your electoral district," Lea said.

"THE SAME AUTHORITY would assist me in the performance of my duties as MLA. I would be most grateful, therefore, if you would request the executive council that I be given authority to act in the place of the ministry of highways and public works in making contracts with the city of Prince Rupert.

"Please advise me as to when I can begin negotiations with the city of Prince Rupert."

John Arnett, Bennett's press secretary, said the premier required the special power for a signing ceremony earlier this month in Kelowna in which the provincial government gave the city a $500,000 cheque to help cover amalgamation costs.

FRASER WAS RECOVERING from an undisclosed illness at the time.

Arnett said the special power was "a one-shot deal," and noted that the order-in-council specified the limits of the power.

27 WAYS TO SAVE AT LUMBERWORLD

FLUORESCENT FIXTURES
4-foot double with wrap around diffuser.
Tubes not included.
each 15.97

CEDAR LUMBER VALUES
We're cleaning up our yard.
Save on selected cedar lumber.
S4S CEDAR
2x4 8'-10'-12' 17¢ lin. ft.
2x6 8'-10'-12' 27¢ lin. ft.
ROUGH CEDAR
2x8 Random lengths 37¢ lin. ft.
4x4 Random lengths 27¢ lin. ft.
LIMITED QUANTITIES ONLY—SO SHOP EARLY

BUNDLED LUMBER VALUES
2x4 Studs Good Quality 4.47 Bundle of 6 pieces
2x3-8' Good Quality 5.97 Bundle of 6 pieces

SNUG FIT INSULATION
COMPARE THIS PRICE
Cellulose fibre loose fill insulation — recommended by the Canadian Home Insulation Program — 28-lb. bag.
4.47 BAG

DECORATIVE BRICK FACING
Olde Inn Brick
Factory seconds. Red brick—5 to 6 sq. ft. coverage per carton.
2.97 CARTON

GRASS CARPET
Brighten up your sundeck or patio. Green — one roll only.
3.67 SQ. YD.
WHILE STOCK LASTS

LIGHT BULBS
Package of 12—60 watt or 12—100 watt
2.97 PKG.

OLYMPIC STAIN
Full range. Semi-transparent or solid colors.
13.97 GAL.
TEINTURE OLYMPIC STAIN 66 COULEURS 66 COLOURS

BATHROOM VANITIES
Teak or White-Gold finish
COMPLETE WITH PRE-FORMED ARBORITE TOP
Example: 36" vanity $68.31 complete
22.77 per lin. foot

YELLOW CEDAR RANCH PANEL
Smooth face—1x6—bundle of six pieces—good value
5'— (30 lin. ft.) 6.57
6'— (36 lin. ft.) 7.87
7'— (42 lin. ft.) 9.17
8'— (48 lin. ft.) 10.47
10'— (60 lin. ft.) 13.17
Limited stock in some lengths—so shop early.

WEED EATER
NEEDIE MODEL 517 Reg. 79.95 68.77
JIFFY MODEL 817 Reg. 65.95 57.77
SNIPPY MODEL 417 Reg. 49.95 44.77
The WEED EATER Family can cut it.

ARMOR ALL
Protects and beautifies rubber, vinyl, leather, plastic, wood and fibreglas. Regular 3.98.
2.27 8-oz. pump bottle

GALVANIZED GARBAGE CANS
16½-gallon with locking lid.
6.27 EACH
LIMIT TWO PER CUSTOMER

BANQUET TABLE LEGS
Perfect for schools, caterers, churches and home use.
12.77 PAIR

STIPPLE DESIGN CEILING TILE
Decorative design. 12"x12" tile — 32 sq. ft. per carton priced right at
7.87 CARTON

FRANKLIN STOVE
26" country life design. Regular 163.95
129.97 EACH

PRICES EFFECTIVE THROUGH AUG. 5 OR WHILE STOCKS LAST
3955 QUADRA
JUST SOUTH OF McKENZIE
479-7151
CHARGEX VISA master charge

THE SHOWER MASSAGE by Water Pik
Hand Held Model
28.77 EACH
7-28x

Last-minute move big boost for library

By BILL SMITH
Colonist reporter

A last-minute $400,000 political "plum" has virtually assured that Greater Victoria's central library will move into new quarters as scheduled.

Saanich council endorsed the move at a special council meeting Wednesday. Approval, however, is conditional on the four core municipalities obtaining a grant "in the region of $400,000" from the provincial government's recreational facilities fund.

The money will be used to assist in start-up costs estimated at $439,000.

The last-minute financial aid was announced earlier in the day by Recreation and Conservation Minister Sam Bawlf at a hurriedly-arranged meeting with the mayors of Saanich, Victoria, Oak Bay and Esquimalt amid fears that the planned move was on the verge of collapse due to municipal opposition to increased tax loads from the library's rental cost.

Couvelier told an audience in the council chamber Wednesday night, which included his Victoria counterpart Mike Young and members of the library board, that Bawlf had assured the mayors he believed it would be possible to secure money from the facilities fund.

The proposal to move the central library's operation from its existing location at Blanshard and Yates to the new provincial government building on Broughton were placed in serious jeopardy by recent property tax increases and by a new provincial grant formula for libraries.

The library board was assured last August by Bawlf that it could count on an additional grant of $100,000 to offset the cost of renting space in the new building.

A new formula announced recently by the minister increased grants for all B.C. libraries, including the Greater Victoria library, which will receive an additional $77,000 next year, regardless of whether it moves or stays where it now is.

Ald. John Mika, one of two aldermen opposing the lease agreement, said "we are committing our taxpayers to costs which I do not feel will be justifted."

Expressing "grave misgivings" about the deal, Mika said it would jeopardize the possibility of municipalities in Greater Victoria ever again owning their own library.

"The taxpayers will be hostages," he warned.

"We are saddling our taxpayers with one mill each year for the next decade. That kind of money is only good if we are using it on our own building."

Mika said if council really beleived the proposal was so good, "we should sell our municipal hall, firehall, police building and schools if renting is the best way to go."

He said he seriously believed a mistake was being made—a mistake which would haunt the library board.

Mika asked if the government was really interested in a library building and said it should have been willing to sell the board space.

"The fact that they did not must mean that there is something overwhelmingly good in this rental deal for them," he said.

Ald. Ian Cass, who also opposed the motion, said all the four municipalities would have at the end of the 10-year lease would be an expenditure of about $5 million and an expired lease agreement.

He was successful in pilloting an amendment making it part of the agreement that the existing 1954 library building be sold and the financial benefits derived from the sale go to the contributing municipalities.

According to the agreement, it will cost taxpayers in the four municipalities an additional $485,000 a year to move into the new building. That's in addition to the existing library budget of $2.4 million, board chairman Gordon Hutcheson told council.

The library would occupy 50,000 square feet of space on the first and second floors of the building.

Hutcheson, stressing the need for new facilities, said the GVPL system had the highest per capita circulation of Canadian cities with more than 100,000 population, but costs were among the lowest.

Space in the present building had not been increased in a quarter of a century despite a population increase since 1952 of 65 per cent, he noted.

The library in the new government building was near the heart of downtown Victoria and there was car parking for 450 cars underground, he said.

Businesswoman given jail term

DUNCAN — A Duncan businesswoman, Sukhminder Kaur Johel, was sentenced to 30 days in jail after pleading guilty to a charge of counselling a marriage status for a visitor to Canada.

RCMP said the charge was laid after the accused paid $4,000 to an 18-year-old Duncan girl to participate in a marriage to Harbans Singh Banipal, a visitor to Canada.

Banipal was fined and surrendered his travel documents to Canada Immigration officials.

The chages were laid as a result of combined investigation by Vancouver and Duncan RCMP and Canada Customs passport and immigration officials.

THIS WEEK AT Woodward's

Superweight Stainless Steel Cookware

(A) 190-oz. Covered Dutch Oven SALE PRICE 26.99
(B) 55-oz. Covered Saucepan SALE PRICE 15.99
(C) 35-oz. Covered Saucepan SALE PRICE 13.99
(D) 10" Covered Skillet SALE PRICE 19.99
84-oz. Double Boiler SALE PRICE 28.99 (NOT SHOWN)
84-oz. Covered Saucepan SALE PRICE 17.99 (NOT SHOWN)
123-oz. Covered Saucepan SALE PRICE 19.99 (NOT SHOWN)

Shop in person or phone order the cookware you need now while the price is right. This is top quality tri-ply stainless steel cookware. Features include: tight-fitting vapour seal covers, heat-resistant handles and highly polished exteriors.

Woodward's Housewares, Main Floor

Woodward's Mayfair, phone 386-3322. Store Hours: 9:30 a.m.-5:30 p.m. Monday to Saturday. Evening shopping Wednesday, Thursday and Friday night 'til 9:00 p.m.

7-27x

Super Sound Savings

L.P.'s

SALE PRICE 4.49 GRT.

Prism
Prism — See Forever Eyes
Steely Dan — Aja
Steely Dan — Can't Buy A Thrill
Jimmy Buffet — Livin' & Dyin' in ¾ Time
Jimmy Buffet — Son of a Son of A Sailor Man

TAPES

SALE PRICE 4.49 A&M RECORDS

Rita Coolidge — Love Me Again
Rita Coolidge — Anytime . . . Anywhere
Chuck Mangione — Feels So Good
Chuck Magione
Pablo Cruise — Worlds Away
Pablo Cruise — A Place In The Sun
Styx — The Grand Illusion
Joan Armatradding — Show Some Emotion
Supertramp — Crime Of The Century
Supertramp — Greatest Hits
Supertramp — Even In The Quietest Moments
Kiss — Dressed To Kill
Kiss
Kiss Destroyer
Kiss — Alive
Kiss — Love Gun

(Some Titles available in Cassettes 4.99)
Woodward's Transonic Sound Centres

Woodward's

Store Hours: 9:30 a.m.-5:30 p.m. Monday to Saturday. Evening shopping Wednesday, Thursday and Friday nights til 9:00 p.m.

Woodward's Mayfair, phone 386-3322.

Firestone

GET RESPECT & QUALITY

WHY SETTLE FOR LESS WE SELL ONLY QUALITY PRODUCTS

YOU KNOW, PRICED LOWER THAN YOU THINK

DRUM/DISC BRAKE SERVICE
● Install new front disc pads, new rear linings ● Repack front outer wheel bearings ● Inspect drums and rotors, front calipers, rear wheel cylinders, master cylinder, brake hardware, brake hoses
$59.95 MOST CARS 20,000 MILE WARRANTY

4 WHEEL DRUM BRAKE SERVICE
● Install new linings ● Repack front outer wheel bearings ● Inspect brake hardware and drums, master cylinder, brake hoses, wheel cylinders
$49.95 MOST CARS 20,000 MILE WARRANTY

FRONT DISC BRAKE SERVICE
● Install new disc pads ● Repack front outer wheel bearings ● Inspect front rotors, front calipers, master cylinder, brake hardware, brake hoses
$37.45 MOST CARS 20,000 MILE WARRANTY

MONROE GRIPPER SHOCKS
Economically priced full size unit that equals or exceeds original equipment specifications.
EACH $12.95
INSTALLED AT NO EXTRA CHARGE!

MONROE-MATIC SHOCKS
● Heavy-duty shocks calibrated and valued to deliver stability and comfort. ● 6 valve stages provide automatic adjustments for all roads and loads.
EACH $15.95
INSTALLED AT NO EXTRA CHARGE!

RADIAL-MATIC SHOCKS
60-day trial offer: the best ride you ever had on your radials — or we'll replace with any comparably priced shock of your choice.
EACH $22.95
INSTALLED AT NO EXTRA CHARGE!

OIL CHANGE
INCLUDES: LUBE, OIL FILTER, OIL (4 qts.), LABOUR
$9.95 CARS AND LIGHT TRUCKS

ALIGNMENT
NO EXTRA CHARGE FOR CARS WITH AIR CONDITIONING AND TORSION BARS.
$10.95 MOST CARS

TUNE-UP CARS & LIGHT TRUCKS
Includes: NEW plugs, NEW points, NEW condenser, NEW rotor. We also adjust timing and carburetor, lubricate heat riser valve. Check 10 other major points. Labour included.
4 CYL. $34.95 6 CYL. $39.95 8 CYL. $44.95

Firestone BATTERIES
30 month warranty. Meets or exceeds many original equipment requirements.
INSTALLED
FROM $35.95 GROUP L22FC

FLOOR MATS We like to keep everything neat, so when we work on your car, we put in floor mats.

PARTS BAG We respect your car so much, we want to make sure you know exactly what we repaired, so we return all worn out parts in a bag for your inspection.

COOL CUSHION
● OPEN WEAVE CONSTRUCTION KEEPS AIR CIRCULATING
● COLOURS — BLACK, BLUE, BROWN AND RED
ONLY $3.29 Compare at $3.99
BONUS COUPONS INCLUDED

ASK ABOUT OUR 90 DAY PAYMENT PLAN

Firestone Stores 2882 DOUGLAS ST. AT GARBALLY AT BURNSIDE 385-1404 Also in Nanaimo

7-5x

CANADA SURVEY

New image projected for hostels

By THE CANADIAN PRESS

Canadian youth hostels are abandoning flophouse standards and looking for a new kind of traveller.

A Cross-Canada Survey by The Canadian Press showed most hostels no longer want to be considered as mere overnight stopping places.

"There has been a distinct shift from the era of the early '70s when kids just hit the road for no reason other than to travel," says Dennis Lewis, national executive director of the Canadian Hostelling Association.

"THE YOUTH tourist of today is travelling in order to do something such as canoeing or cross-country skiing."

And he (or she) is likely to be part of a group, a school, tour or recreational organization looking for low-cost accommodation.

Although fewer people are using hostels now than in the early 1970s, the number of people staying overnight in hostels run by the association increased to 150,000 in 1977 from 112,000 in 1976.

THE ASSOCIATION'S 63 hostels across Canada—permanent, temporary or seasonal, offer cheaper rates to its 32,000 members.

But funding is a problem, David Smith, national co-ordinator for the federal government's hostel program, says the number of hostels funded by the government is expected to drop to 60 from the figure of 73 last year.

Some of the hostels being dropped are those situated away from recreational areas.

"THEY STILL have hostels open on the Trans-Canada Highway where it doesn't make sense to put them because there's nothing to do there," says Smith.

Another problem is that the standard of accommodation is often poor. Brian Phillips, executive director of the association's Ontario branch, says Canadian hostel standards do not come close to meeting those in Europe.

But there is hope that conditions will improve now that most Canadian hostels are part of the association which was formed last fall when the Canadian Youth Hostels Association merged with seven provincial organizations.

PHILLIPS says hostels are heading toward holiday-type atmosphere where activities such as canoe trips, weekend hiking and river-rafting will be offered.

Except in peak periods in some areas, hostels no longer enforce the standard three-night maximum stay.

Drinking, smoking and drugs are barred under the Canadian Hostelling Association rules.

Here is a look at the situation around the country:

NEWFOUNDLAND

The hostel business is expected to do better than ever in Canada's easternmost province, where nightly accommodation ranges from $2.50 to $3, with breakfast for 50 cents.

The 3,000 bed nights reported last year are expected to be topped by travellers staying in either summer hostels or eight mini-hostels set up in private homes.

The larger hostels are located in St. John's, Botwood, Corner Brook, Port aux Basques, Woody Point, Trout River and L'anse au Clair.

NOVA SCOTIA

Four hostels have closed due to a 20-per-cent cut in the grant issued by the secretary of state's department.

The Nova Scotia association reports a decrease in business at all hostels but one, which is used extensively by skiers and others looking for extended accommodation.

The remaining hostels are at Amherst, Antigonish, Chester, Liverpool, Sydney Mines, Wentworth and Yarmouth.

The four that have closed were in Annapolis Royal, Canning, New Glasgow and Sheet Harbor.

PRINCE EDWARD ISLAND

Two new hostels opening this summer, along with the main Canadian Hostelling Association location, will provide accommodation for 100 persons a night. The association hostel is being moved from Rusticoville to University of P.E.I.

Under a working agreement with the association, two privately-operated mini-hostels have opened at O'Leary and St. Peter's.

NEW BRUNSWICK

Six hostels will be open this year. The provincial hostel association is negotiating for a seventh, even though visitors are expected to decline by 20 per cent.

Officills say "flophouse" standards have hurt business and former users can afford better accommodation.

In Saint John, the province's largest city, no hostels will be operating. Last year, the city hostel operated only 507 bed nights compared with 1,443 bed nights at the Moncton hostel.

QUEBEC

Visitors are expected to remain constant at Quebec's 35 hostels with an anticipated 7,000 overnight stays. Four hostels will be operating in Montreal and two in Quebec City.

Besides the province's 25 permanent and 10 temporary hostels, subsidized accommodation is available, mostly in private homes or rooming houses.

ONTARIO

There are hostels at Kenora, London, Niagara Falls, Ottawa, Saulte Ste. Marie, Sudbury, Thunder Bay and Toronto, of which only Ottawa and Stratford are permanent.

An indefinite number of mini-hostels will be operating under a home-billeting program.

Use of Ontario hostels was down 15 per cent last year but the drop is not expected to be as great this year. The association is conducting a survey to determine what young people want in the way of services.

MANITOBA

Business was up last year when, for the first time, the number of European visiors outnumbered Americans. Approximately 80 beds are available at three locations in Winnipeg and one in Brandon.

All are available only during the summer. The association refers off-season hostellers to low-cost accommodation.

SASKATCHEWAN

Two hostels, offering 115 beds, will be available this summer. Due to lack of use, the Swift Current hostel has closed.

Regina offers the only permanent accommodation with the Saskatoon hostel open only for the summer.

ALBERTA

The Commonwealth Games in Edmonton are expectd to be a boon to the 19 Alberta hostels which offer more than 800 beds. One has been added since last year and, with an anticipated shortage of accommodation the association is considering setting up another in Edmonton with 500 to 600 beds.

If space for travellers is inadequate, the association may ask private citizens to take in visitors.

BRITISH COLUMBIA

The association will run the same five permanent hostels operating last year—at Vancouver, Whistler Mountain, Chilliwack River, Hope and Gray Creek.

Officials predict a good summer, due to the value American travellers can expect from their dollars.

Consideration is being given to opening temporary hostels in Victoria, Nanaimo, Kelowna, Prince George and Prince Rupert, as well as in Dawson City and Whitehorse in conjunction with the Yukon hostel group.

In addition, the YM-YWCA will continue to offer low-cost accommodation.

Night in the slammer isn't all that bad when it's the historic Carleton County jail in Ottawa, now converted to a hostel serving up to 135 travellers to Canada's capital per night. Built in 1862, the building closed its jail doors in 1972 and opened its Nicholas Street Hostel doors the next year.

Canadians in peril over high livestyle

MONCTON, N.B. (CP) — The high standard of living that Canadians have come to enjoy may actually be killing them, says nutritionist Janet Gagnon of Moncton.

Ms. Gagnon says Canadian lifestyles, which frequently put pleasure before the needs of the human body, are responsible to a great extent for many common diseases including atherosclerosis, various forms of cancer and diabetes.

In a recent address to health professionals, Ms. Gagnon blamed the counterforces of economic progress such as environmental pollution, city living, lifestyle elements such as alcohol abuse, cigarette smoking, drugs and eating patterns for many problems.

Using data collected through the Nutrition Canada Survey and the more-recent Food Consumption Pattern Report, she noted that Canadians consume more than an adequate amount of calories for their energy levels, an excess amount of protein and fat, an insufficient proportion of carbohydrates from cereal grains, and too much sugar and refined foods.

Nutritional problems created by these eating habits were less noticeable than the scurvy, rickets, pellagra and beriberi of the past and this caused the effects of dietary intervention to be measured with limited confidence.

Nonetheless, she said, several researchers have demonstrated relationships between certain constituents in a diet and specific diseases.

Those diseases include cancer, in particular breast cancer and cancer of the colon, with the former appearing to be affected by the high level of fat in the diet and the latter by the lack of fibre.

"While all relationships between diet and health are not completely understood, there is enough knowledge of the relationship to warrant taking some caution."

Activity and fitness are better than sedentary living and inactivity, she said. It is better to be thin than fat.

She cautioned against excessive intake of alcohol, salt and foods rich in sugar and advocated eating less fat, increasing the amount of polyunsaturated vegetable fat and lowering intake of saturated animal fat.

Diets should contain more fruit, vegetables and whole grains.

Ms. Gagnon said a review of feeding habits of New Brunswick infants, children and adolescents shows that children up to nine years of age consume more calories, protein and nutrients than they actually need and intake of iron is two to four times the recommended value.

"In view of the tremendous costs to the taxpayer of treating people with nutrition-related disorders, it is important that nutrition programs be developed and implemented as a preventive measure."

At the federal government level, she said policies and recommendations on the diet of Canadians should be developed to give more validity and consistency to what dietitians and nutritionists are teaching.

At the provincial level, departments of health and agriculture should co-ordinate activites relating to food production, processing, labelling and health and education departments should be more involved in enforcing nutrition and health programs in the school curriculum.

Party Platters
Picnic Supplies
Cheeses-Meats—Salads
ORDER EARLY!!
ADRIANS
Hillside Delicatessen
7-20x 595-2022

ROSE'S ANNUAL MID-SUMMER
WATCH SALE

WATCH BRACELETS AND STRAPS
Large Selection!
1/2 PRICE and LESS
Easy Terms
Chargex
Master Charge
Layaway
ROSE'S LTD.
1317 DOUGLAS ST.
DOWNTOWN
7-28
JEWELERS

Beef price hike to last two years

CALGARY (CP) — Consumers will have to wait two years for relief from climbing beef prices, says Alastair Smith, vice-president of the Retail Council of Canada's food division.

The council, a trade association, estimates average beef prices will rise 48 per cent this year despite a recent drop on the market.

Retail beef prices have increased 70 per cent during the last year and the outlook is not encouraging," Smith said this week.

"We have been living in a bit of a fool's paradise," he said.

"There was no increase in the price of beef to speak of for four years (1973-1977). It was long overdue."

The council said there is a shortage of supply of less expensive beef such as hamburger because cattle which are usually slaughtered for such products now are being used to build up herds.

However, pork and chicken price increases are expected to be lower than increases in beef prices.

DRESSES
50% OFF
UNICORN
JULY SALE ON NOW
1200 BROAD ST. AT VIEW 7-28x 385-5114

OAK BAY
VILLAGE SHOES
ANNUAL SUMMER CLEARANCE
SALE
Clarks
WALLABEES for MEN
HUNDREDS OF PAIRS
SIZE RANGE 6-14
REGULAR PRICE $59.95
—MOCCASIN TOE
—SMOOTH TOE
—WEAVER
—DRESS LEATHER
—WHITE GOLF SHOE
—Navy, Brown and Oakwood Suede
—Brown, Tan and Black Leather
SALE PRICE from 44.95
Clarks TREK — SAVE 10.00
—LEATHER— Reg. Price 56.95 SIZE 7-13 SALE PRICE 46.95
—SUEDE— Reg. Price 51.95 SIZE 7-13 SALE PRICE 41.95
JARMAN
TWO (2) DAYS ONLY
ENTIRE STOCK REDUCED 31%
— A GREAT CANADIAN DRESS SHOE AT SUPER SAVINGS
— WERE 32.95 to 46.95 — NOW 21.95 to 31.95
— 7 STYLES — LACE and SLIP-ON — BLACK AND BROWN
MEN'S, LADIES' AND CHILDREN'S SHOES
ALL ON SALE
CHARGEX VISA
OPEN FRIDAY TO 9 P.M.
2238 OAK BAY AVE. 598-3031
OAK BAY VILLAGE SHOES

It's our first ever outside
COURTYARD SALE
FRIDAY, JULY 28, 10:00 to 5:00
SATURDAY, JULY 29, 10:00 to 5:00
BEHIND STANDARD FURNITURE ON VIEW STREET
The Wooden Spoon kitchen shop
SAVINGS UP TO 50% OFF!

ADVENTURE INTO EASY LIVING

SOFA AND CHAIR BEDS
517 YATES ST.
7-28x

The Daily Colonist.

Vancouver Island's leading newspaper since 1858

No. 191 — 120th Year

Victoria, British Columbia, Friday, July 28, 1978

15¢ Daily, 30¢ Sunday

Sunny, high 23

Weather Details on Page 2

Queen's unity plea causes flap

French version not as strong, say reporters

● See also Page 3

ST. JOHN'S, NFLD. (CP) — A royal flap developed here late Thursday over the federal government's English translation of what Queen Elizabeth said in French about national unity at a state dinner hosted by the Newfoundland and federal governments in St. John's Thursday night.

Ottawa's English translation of what the queen said in French at the dinner was: "Nowadays, Canadians in all provinces must be convinced that their future as a nation is derived from the continued belief that it is in their best interest to maintain and develop the Canadian union."

French-speaking reporters covering the queen's dinner speech said the unity message in French was not as strong as the English version, copies of which were handed to reporters prior to delivery. The reporters said the queen also made two grammatical errors in the French portion of her speech.

A royal tour spokesman admitted that the French portion of the speech "was rather clumsy," but the meaning of the passage was "a matter of interpretation."

He said both the French and English portions of the queen's speech had been approved by the Canadian government.

French-speaking reporters translated what she actually said to read: "Canadians must therefore rediscover their faith in the values and objectives that existed at the birth of Canada if they wish to reinforce their will to live collectively and ensure for their country a future that will measure up to their hopes."

Questioned by reporters, the royal tour spokesman repeated that the translation was approved by Ottawa.

"If the French was clumsy, then the French was clumsy," the spokesman said.

When asked if the queen was aware of the apparent discrepancy, the spokesman said her advisers were aware of the situation.

The rest of the speech, in English, thanked Newfoundlanders for the welcome given the queen here at the start of a 12-day Canadian visit.

The queen said she was deeply moved by a declaration of loyalty signed by 300,000 Newfoundlanders in her jubilee year in 1977.

She said that Newfoundland, which joined Confederation in 1949, made a notable contribution in strengthening the fibre of Canada.

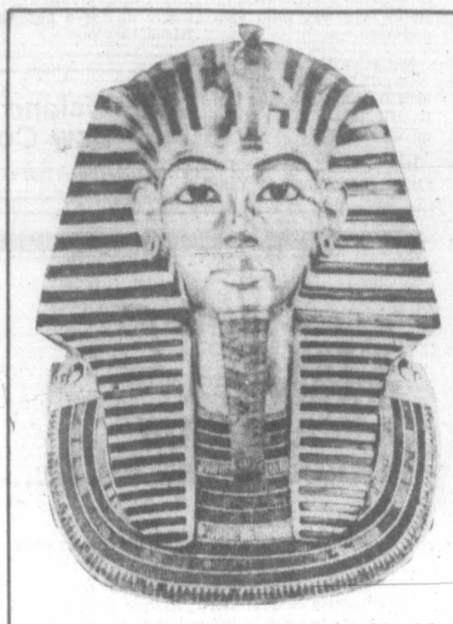

Heavy mask made of gold inlaid with lapis lazuli, obsidian, quartz and glass is the star of Tutankhamun exhibition

Immortality a treasure for viewers

By PAUL de GROOT
Colonist reporter

It may not all be what the court of young king Tutankhamun had in mind when it gave him a lavish funeral in 1325 B.C., but the travelling exhibit of treasures from the young Pharoah's tomb has given him the immortality that was its aim.

To the tourist visiting Seattle, where the treasures are now on display, Tut's "revival" seems at times overwhelming. Department stores sell nightgowns with Egyptian motifs. No self-respecting jewelry store would be without its "Tut" window. And everywhere one goes, the image of the spectacular golden mask peers out from souvenirs, banners and T-shirts whose legends range from a dry recitation of the exhibition's dates to a more risque "keep your hands off my Tuts."

AFTER THIS HYPE, the actual exhibition is refreshingly low-key. Housed in the Flag Pavilion at Seattle Centre, site of the 1962 World's Fair, the 55 artifacts, ranging from alabaster vases and cups that glow eerily from overhead lighting, to figurines, boxes, chairs, and the gold mask that protected the head and shoulders of the young Pharoah's mummy, the exhibit is a pleasure to view.

Each artifact is displayed in a glass case, and viewers, their numbers controlled by a system of numbered tickets, can easily press their noses to the glass surrounding each item to see the delicate filigree and ivory inlays.

Wall-sized photographs, taken at the time the tomb was discovered, place the exhibit in perspective. The exhibit is laid out in the order that the tomb was explored, and its treasures recorded, between 1922 and 1932.

The discovery of the tomb is easily a book in itself. At its barest, it involves British archeologist Howard Carter and his sponsor, the fifth Earl of Carnarvon, who, on the brink of abandoning the search for Tutankhamun's tomb after six seasons of effort and 200,000 tons of rubble, finally found the entrance.

THEIR EXPLORATIONS showed that the tomb had been entered in ancient times at least twice, but the robbers had only escaped with easily-transportable objects. Each time the tomb had been re-arranged, sometimes haphazardly, by guards who also re-sealed the entrance.

Tutankhamun's greatest claim to fame is that his tomb remained largely undesecrated. He died of unknown causes at the age of 18, and little is known about him other than that he was probably the son of the heretic pharoah, Akhenaton. He may have married his half-sister, the daughter of Akhenaton and the famous queen Nefertiti.

Akhenaton's reign was marked by religious strife, and when Tutankhamun came to the throne at the age of 9, his advisers decided that restoration of the old gods was the wisest course. Tutankhamun also reigned during a period of transition in Egyptian art, and some of the pieces in the exhibit show a fluidity and realism different from the more formal artistic traditions of Egypt.

The richness of the treasures points to a so-

Page 2—King Tut

Governor sees U.S. push for Columbia renegotiation

Hydro pact 'tide turning'

The Kootenay River power diversion project, scheduled to begin operation in 1984, may result in the United States asking for a renegotiation of the Columbia River power treaty, Montana Governor Thomas Judge said in Victoria Thursday.

Since the Columbia Treaty was signed in 1964, the NDP has consistently claimed that B.C. was outtraded by the U.S.

Judge, in Victoria for talks with Premier Bennett, appeared to agree with that stand but said the next few years would see the tide turn, with the United States on the short end of the agreement.

Judge said the Kootenay diversion would cost the United States, primarily Montana, 400-million kilowatt hours of electricity a year while Canada, under treaty terms, would gain 870-million kilowatt hours.

Judge agreed that the U.S. had obtained the better bargain in the early years of the Columbia treaty but said he felt they were going "to be shortchanged in the next few years."

He added that while each side appears to think it is getting "the short end of the stick . . . your (B.C.) end is obviously ahead. We (the U.S.) are going to lose some generation capacity and downstream benefits under the diversion project and we may wish to come back and renegotiate."

In the last year of the NDP government, Robert Williams, then minister of lands, forests and water resources, forecast that the Kootenay diversion could prove to be B.C.'s ace in the hole as far as renegotiation of the Columbia treaty.

Bennett, who lunched with the governor, said that when the latter phases of the treaty were in operation, "there will probably be a lot of screams from south of the border, be-

Page 2—Columbia

Socialist Soares
. . . won't continue

Soares: 'I'm out forever'

LISBON (AP) — President Antonio Ramalho Eanes removed Socialist Premier Mario Soares on Thursday after Soares lost the support of his coalition's conservatives.

"I have been dismissed," Soares told reporters at the president's palace in Belem outside Lisbon. "I and my government shall cease our functions immediately. I shall never be prime minister again."

The 53-year-old leader of the Portugese Socialist party said he will not continue as caretaker premier although legal experts said he is obliged to do so.

One hour after Soares spoke to reporters, presidential spokesman Henrique Granadeiro said Soares will continue until a new government can be formed.

Soares's government crumbled after its junior coalition partner, the conservative Social Democratic Centre party, withdrew support in a dispute over farm policy.

Soares's government came to power in January, about two months after the defeat of his minority Socialist administration, by an alliance of conservatives, pro-Soviet Communists and centre-right Social Democrats in a parliamentary vote of confidence.

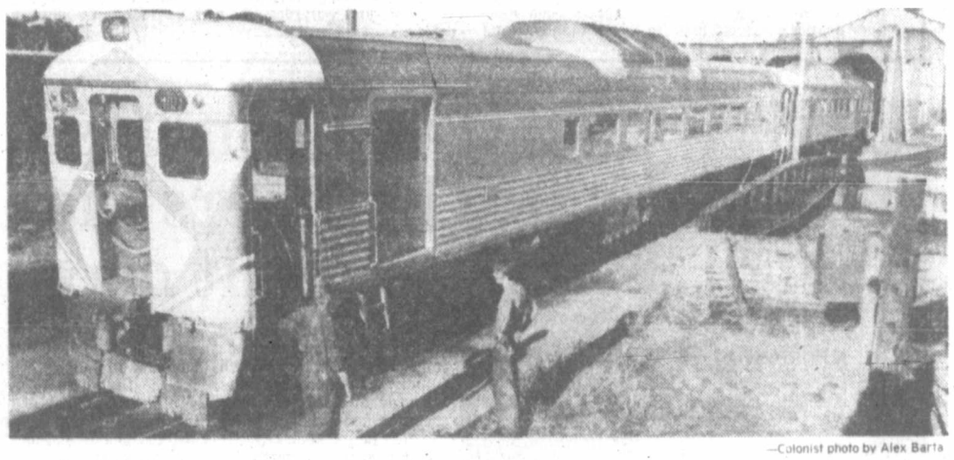

—Colonist photo by Alex Barta

Stretching for crush

Showing to what length it's prepared to go to accommodate the sudden rush of passenger interest in the railroad, the E&N coupled its new extra-long car to the Dayliner for a cleanup in preparation for today's 8:15 a.m. departure for Courtenay. The passenger service, scheduled by CP Rail to be terminated on Dec. 13, has had the support of politicians, pensioners, and railway buffs to stay on the Island tracks indefinitely.

Canadians urged to leave Lebanon

OTTAWA (CP) — Canada has reduced its embassy staff in strife-torn Beirut and has asked all Canadians in Lebanon to leave the country, an external affairs spokesman said Thursday.

She said the embassy has reduced its staff by about 25 per cent since July 5 following the recent outbreak of fighting between Lebanese Christian factions and Syrian peacekeeping troops. The Canadian embassy is in the embattled Christian quarter of Beirut.

The embassy has also advised all Canadians registered with the embassy to "leave the country as soon as possible unless they have urgent or essential business in Lebanon," she said.

Seven diplomatic officers, a clerk and two secretaries remain at the Beirut embassy, she said. Several others who were on leave were ordered not to return.

The spokesman said the action was taken because of the current unsettled conditions in Lebanon.

The United States announced a similar move in Beirut Thursday.

A U.S. embassy spokesman said in Beirut American citizens who do not have business in Lebanon have been asked to leave the country as quickly as possible. Embassy staff had been reduced and dependents were being sent out of the country.

"We are not planning to arrange an evacuation of American citizens. Public and private transportation for those choosing to leave is available."

More than 200 civilians have been reported killed during heavy artillery bombardments in the mainly Christian east side of the city since July 1. The battle zones were relatively quiet Thursday.

INSIDE

Namibia port tangle snags independence
—Page 3

New mercury hotspot found
—Page 10

Quadra Island tyee tops list
—King Fisherman, 20

Dog lovers fail to sway panel
—Page 44

Background	5
Bridge	31
Classified	30-42
Comics	18
Crossword	35
Editorials	4
Entertainment	28, 29
Family	23-25
Finance	6-8
Names in the News	29
Sports	12-17
Your Good Health	25

OFFICERS SHOP IN U.S. FOR SUMMER WHITES

Officers in the Canadian Navy wanting to wear dress white uniforms at functions and on special occasions must now buy them through U.S. Navy sources.

But that situation will soon change as the uniform will soon be available in Canadian Forces' exchange stores in Canada.

The defence department recently approved the dress white uniform for the navy as an optional dress which could be worn on special occasions in warm weather.

Officers aboard the Canadian destroyer escort HMCS *Kootenay* are wearing white uniforms while attending social functions this week as part of the Vancouver Sea Festival. They bought the uniforms earlier at various U.S. ports.

A report out of Vancouver Thursday incorrectly stated that officers aboard *Kootenay* were wearing dress white uniforms borrowed from the U.S. Navy.

Canadian forces personnel are, however, required to buy the uniforms independently.

The whites are the same as the dress uniform worn by the U.S. Navy.

Canadian forces personnel wear an olive green uniform as their regular year-round dress.

A Solomon poser for two mothers

HAIFA, Israel (AP) — Israel's health ministry is in a dilemma similar to one faced by King Solomon.

The ministry has ordered two women whose babies apparently were switched in a hospital mixup to exchange the infants. But the mothers have had the babies at home for a month and both refused.

King Solomon, the Bible says, was asked to judge a dispute between two women claiming the same child, and he told them the infant could be cut in two with half going to each woman. When one woman tearfully withdrew, Solomon awarded the baby to her, saying her concern for the infant's life had proven her motherly love.

But the health ministry may have to rely on blood tests and footprints for its solution.

The problem began six weeks ago when both women gave birth to baby girls at a Haifa hospital. Shortly before the women left the hospital, officials there had them trade babies because the infants' identification tags had been misplaced and a blood test taken at the time supposed to have confirmed the mistake.

Now, on the basis of a second blood test, the hospital says the first one was incorrect and the ministry has directed the two women to re-exchange babies.

Skagit dam go-ahead dismays foes

By STEPHEN HUME
Colonist reporter

Conservationists in Washington state and British Columbia reacted with dismay Thursday to news that Seattle City Light will go ahead with plans to raise the Ross Dam in Washington.

Raising the dam an estimated 122 feet would supply the city of Seattle with additional electrical power, but would also flood about 10 square miles of spawning grounds, bottomland and wildlife habitat in the Skagit valley in B.C. and the Skagit side in Washington state, including Big Beaver Valley.

The United States Energy Regulatory Commission said Thursday it has denied all petitions—including those from the Canadian and B.C. governments—opposing the raising of the dam on the Skagit River.

B.C. Environment Minister James Nielsen said in a news release Thursday following the U.S. decision that the province was opposed to the raising of Ross Dam, as was the federal government.

However, he said, the U.S. decision was not unexpected.

Nielsen said negotiations with Seattle City Light were alive and would continue.

He was advised that the U.S. decision could be appealed through the U.S. courts, although he did not know if an appeal would be launched.

Sierra Club regional conservation representative Bob Nixon said Thursday in Victoria that he didn't believe the provincial government would appeal the decision because neither the government nor B.C. Hydro wished to jeopardize their good working relationship with electrical utilities in the U.S. northwest.

This working relationship involves Hydro's exporting to the U.S. an estimated 25 per cent of its generating capacity, he said.

Nixon said, "In terms of total consumption for Seattle, power provided by raising the dam would be peanuts."

Conservationists in Washington have a long record of opposition to the raising of the dam.

A North Cascades Conservation Council spokesman in Seattle said the group would consult with its lawyers before determining its next move.

If the valley is flooded, "there would be no way to ameliorate the loss," he said.

Washington Governor Dixy Lee Ray has said that the need for electrical power coupled with the low cost of raising the Ross Dam would "far outweigh the minor environmental losses involved."

Good Sports the Dobber CFAX 1070

The Daily Colonist.

Section Two Friday, July 28, 1978 Page 1

METRO TOYOTA
ESSO CAR CLINIC
TESTED USED CARS

Mayor exasperated by delay on road talks

By BILL SMITH
Colonist reporter

Plans by about six developers are being stalled because Saanich has been unable to meet with Highways Minister Alex Fraser to discuss the ministry's proposal for a major highway connector between Patricia Bay Highway and north Quadra, says Saanich Mayor Mel Couvelier.

The municipality is opposed to the plan while the ministry see the route as part of an essential east-west artery linking Roy Road, Vanalman and Beckwith, via an overpass spanning the Pat Bay Highway.

Couvelier's frustration with government inaction reached boiling point Wednesday during council debate on a "trade" arrangement covering property at Douglas and Cameo.

"Cabinet is aware of our dilemma (the east-west link) but we can't get the meeting we need to try and solve the problem.

"I've received assurances from many cabinet members—including our local MLA Hugh Curtis—that a meeting date will be set . . . but four months have elapsed and we're still waiting."

Couvelier, acknowledging that Fraser has been ill for several weeks, said he had been unsuccessful in meeting with Thomas Waterland, who was filling if for Fraser.

"I find it difficult to believe that business in a ministry comes to a grinding halt because of the absence of a minister," he said.

"What do I have to do to impress upon the ministry that we want a meeting to resolve this contentious issue?"

The delay in reaching a decision was affecting many developers, one of whom was paying $5,000 a month in carrying charges alone, Couvelier said.

One of the developers, Wedgewood Enterprises, acquired title to the property at Cameo and Douglas through a land swap with the municipality. In return Saanich obtained land for a park at Christmas Hill.

But, because of the delay in reaching a decision on the proposed road link, Saanich has been unable to approve or deny the company's application for development of the three lots.

Spokesmen for Douglas Hawkes Ltd., 990 Blanshard Street and Chew Excavating, which have financial interests in Wedgewood, asked council to either give immediate permission to develop the lots, or buy the land back "at our cost."

Chew Excavating is particularly concerned about protecting its $500,000 investment in the Woodhall subdivision of which the Cameo trade arrangement is a part, aldermen were told.

The spokesmen said: "We gave up two lots worth on today's market between $33,000 to $35,000 and find we have property which cannot be marketed for anything close to this amount because it was not subdivided in time to hit the spring or summer market."

They suggested Saanich consider paying $64,000 for the lots on Cameo.

Finance committee chairman Ald. David Paterson said the municipality has a moral obligation to buy back the land.

"We made a deal in good faith," he said, "but it's turned out to be a bad bill of goods."

Ald. Ian Cass suggested council give the developer the green light to proceed as one way of prompting action by the ministry.

Council agreed to refer the question of reacquiring the property to its lands commissioner.

Council, several community associations and individual residents view the ministry's proposal as an environmental threat.

They fear it will carve a disruptive 80-foot swath through existing and planned residential neighborhoods, and in the long term there is also concern that the highway could menace the Blenkinsop Valley.

The municipality has been told by the ministry that provincial approval of a bylaw rezoning the north Quadra area to a large-lot single-family subdivision pattern has been stalled because Saanich has made no provision to protect the right-of-way.

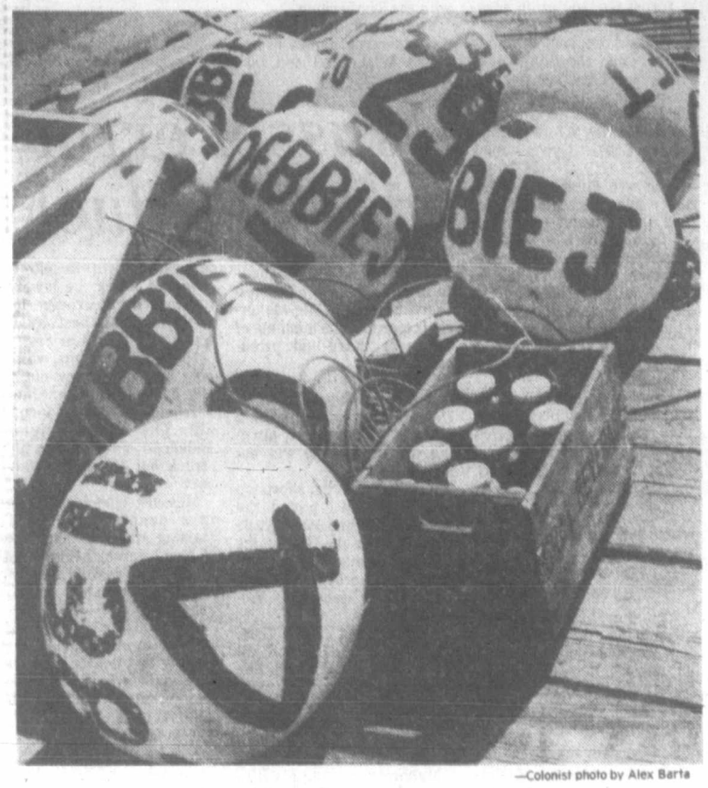

—Colonist photo by Alex Barta

Float 'er policy

No, these are not children's balloons, but floats on the dock at Fishermen's Wharf near Erie Street in James Bay, bustling with commercial fishboats and their network of spars and masts. Floats proclaim their vessel as Debbie J.

Riding site up for bids

Oak Bay municipality is ready to receive proposals from developers for the nine-acre riding academy site after giving third reading to a bylaw rezoning the area Thursday night.

Reconsideration and final adoption is only a formality, Mayor Brian Smith said after council heard opinions for and against the idea of developing the site at a one-hour public hearing.

The once-contentious issue drew only about a dozen people, with four speakers in favor and three against development.

Don Cameron of 3699 Crestview spoke longest against development and said if council was determined to proceed, it should put in a single-family subdivision rather than the favored 64-unit townhouse cluster.

Ald. John Goult and Peter Bunn were the only two opposed to development, and Bunn said he would try to persuade his colleagues to scale down the proposal.

Library approval Oak Bay squeaker

By PAUL BENNETT
Colonist reporter

Victoria's proposed new downtown library jumped a second hurdle Thursday night when Oak Bay council narrowly voted in favor of entering into a 10-year lease agreement to rent space from the provincial government.

Saanich agreed earlier.

Victoria council is to vote on the idea Aug. 10 and Esquimalt council, the one observers consider most likely to vote against the rental library, will meet about Aug. 12 to discuss it.

A majority of Oak Bay aldermen expressed doubts about the idea of the four core municipalities laying out $4 million in rental fees over the next 10 years.

Oak Bay's share of the rental cost of the new 40,000 square-foot library facility would be about $40,000 a year, council was told.

But arguments that unless the central library found space for its staff to work in the whole system was in danger of collapse carried the day, with Mayor Brian Smith casting the tie vote in favor. Opposed were Ald. Peter Bunn, Doug Watts and Neil Swainson, with John Goult, Shirley Dowell and Isabel Craig in favor.

Council listened to a brief from library chairman Gordon Hutcheson before Smith said he would be amenable to a motion authorizing him to sign the lease agreement provided that a promised "carrot" grant of $400,000 from the provincial recreational facilities fund was in fact forthcoming.

Recreation and Conservation Minister Sam Bawlf announced the extra one-shot grant in a meeting with the four mayors Wednesday, after the plan for the library to move into leased quarters in the nearly-completed government building on Broughton appeared near death owing to municipal opposition.

Moving that the mayor be authorized to sign the agreement, Goult said although there were plenty of cogent arguments against the idea of rental facilities "the existing central library is a cogent argument in favor."

"We give a lot of lip-service to values and knowledge, but when it comes down to providing this to the public, we seem to fall short.

"One of the chief forms of recreation for many people is books. I think we owe the elderly a certain debt. To let the plant die for lack of sustenance would be foolish," he said.

Swainson said in view of the fact that taxpayers would soon be faced with an additional tax load through a major sewer enterprise and a $50 million hospital, on top of the inflationary spiral, he felt Oak Bay just couldn't afford it.

"All this talk in council of cutting taxes is just deluding the public," he said.

Ald. Craig said many people had expressed concern over the rental aspect and asked whether council should try to press for strata title ownership, but was told by Smith that the provincial government had ruled that out.

Watts feared that when the lease expired in 10 years the municipalities might be faced with "wild escalations" in rent and he condemned the concept of rental as wrong.

"If we build something, at least after 20 years or so we'll own it," he said. "All we're going to get out of this is $4 million in rental receipts."

Bunn likened Bawlf's additional $400,000 this year—earmarked to help in start-up costs—to the free trips to Hawaii offered by some condominium developers.

"Renting is a sucker's game," he said.

Ald. Dowell, who is vice-chairman of the library board, said the $400,000 might be a carrot "but it's a nice carrot."

She viewed the rented premises as an interim move.

Smith
. . . breaks tie vote

Saanich wars on rats

Saanich will embark on a rat abatement program as soon as one of its employees obtains a pesticide dispenser's certificate, council has decided.

The action is being taken to control rat infestation in several parts of the municipality.

Saanich now takes steps to eliminate rodents on municipal property only but does supply information on where to obtain poison to private property owners.

Parks administrator Frank Andrews will dispense the poison in packages according to government regulations to eliminate any legal concerns on this aspect of the program, aldermen decided.

Saanich must also obtain a pesticide vendor licence before starting the program.

Music program 'best in the West'

A proposal that will give Camosun College one of the most prestigious music programs west of Toronto and make courses at the Victoria Conservatory of Music accessible to more students was approved by Camosun College Council Thursday night.

The proposed diploma program in music, which may start as early as this September, went through on a unanimous vote, in strong contrast to its first appearance before the council, in June, when its backers tabled it rather than risk defeat.

At Thursday's meeting they were armed with information which they lacked last time, when college councillors were concerned about the high cost, the needs it would meet, and employment prospects for its graduates.

The costs would be about average for a career-vocational program, council was told, with costs per student-training day of $16.44 for each of 40 students during the 1978-79 school year. That compares with a 1977-78 average of $14.79 for seven other programs, ranging from a high of $21.54 for welding, to a low of $9.90 for nautical training.

A survey of 14 teacher-training graduates from the conservatory so far indicated that 10 are either teaching full-time or plan to, while the remaining four are teaching part-time or pursuing interests of their own choice. The graduates all agreed there are enough students to support more full-time teachers, the survey showed.

"There is plenty of opportunity in Victoria for good music teachers, and even greater opportunities if graduates are willing to go outside of Victoria," to Interior locations, conservatory principal Robin Wood told the council.

The two-year program would be oriented toward professional performance and the teaching of music, with 74 per cent of a students time spent in performance and practical music instruction, and 13 per cent in both general music theory and non-music study.

That compares with about 40 per cent practical instruction time, 35 per cent academic music courses, and 25 per cent non-music studies for the University of Victoria music program.

UVic officials have indicated that the program would complement their programs, from which large numbers of students are turned away each year.

Council chairman Janet Baird, who called the conservatory's present program "the best this side of Toronto," told the council that the association with the conservatory would probably give Camosun the primary professional music training program in the provincial community college system.

THIS PARK-AND-RIDE BOTHERS MERCHANTS

Royal Oak shopping centre merchants are complaining about an unofficial park-and-ride system operating in Saanich, says transportation committee chairman Ald. Ian Cass.

Residents are driving to the centre, parking their cars there and catching the bus into the city, he said Thursday.

"It leads to between 30 and 40 cars being parked in the area each day, not to the great delight of the merchants."

Cass said he is investigating the possibility of allowing the drivers to use nearby municipally-owned property to overcome the problem.

Fee leash clamped on wandering dogs

The city of Victoria has declared war on marauding dogs.

To solve the problem of dogs at large, the city will start more forceful attacks on the pocketbooks of dog owners whose pets are in the habit of leaving the home turf unattended.

Mayor Michael Young, owner of a great Dane, said something had to be done to discourage the practice of letting dogs roam the streets.

Under the new fee schedule, a dog owner must pay $15 to retrieve his pet from the SPCA pound the first time.

The second offence costs $25, the third, fourth and fifth $50 and each successive offence $60.

That compares with $10, $15, $20, $25, $30 and $60 under the old fee schedule.

Several aldermen wanted to know whether a dog's slate is wiped clean after a year, but city solicitor Jakob de Villiers said there was no forgiveness clause in the bylaw.

A dog convicted of running at large would keep his record as long as he lives, de Villiers said.

When a reporter asked him after the meeting whether he didn't feel a little uneasy about the tough regulations, considering the mayor owned a dog, and a big one at that, de Villiers grinned and replied: "The mayor's dog is very well-behaved."

Reversal by region grants committee

Turnabout would give symphony extra $10,000

By NANCY BROWN
Colonist reporter

"Today's generation of young people is forcibly drawn into a social vortex, an integral part of which is the insistent beat of the rock and disco craze.

"Children are rarely exposed to the experience of symphony music—an experience that reveals to the student an intermeshing of sound, color, texture, mood, and pure emotion not found in candy-pop music.

"Classical scores represent thousands of years of synthesis of idea and reality in Man's mind; they create a feeling and a knowledge of human existence that transcends the temporal.

"To deny an entire generation of Victorians the opportubity to easily encounter this branch of the humanities borders on crime."

It's hard to say if members of the Capital Region's grants committee were swayed by those words in a letter from Kaleidoscope Theatre manager Barbara McLauchlin, or by members of the Victoria Symphony Board, but on Thursday they reversed what had appeared to be a strong adverse position and decided to recommend a $10,000 grant from the region to the society.

Voting in favor of the recommendation were board chairman James Campbell, committee chairman Shirley Dowell, Saanich Ald. John Mika and Salt Spring Island director Jim Bryce. Opposed were Central Saanich Ald. Dave Hill, Victoria Ald. William Tindall and Langford director Ed Lubick. Esquimalt Mayor Art Young and View Royal director Al Beasley, who had previously opposed the grant, were not at the meeting.

The grant would be in addition to a $53,000 grant already given by the region, and would be used to offset a predicted $107,000 deficit. The society had predicted a $147,000 deficit and had no answer when directors asked why that amount had been reduced.

The $10,000, manager Jean Hunter told the committee, "is not going to pull us through totally, but without it we may very well be without a symphony."

Board member David Hambleton said the survival of the symphony—a million dollar business—was important from a social standpoint.

"It has been proven in other cities that the health of cultural activities go a long way to introducing the type of business executive and staff into businesses who appreciate this added lustre to the life of the city."

Saanich Ald. Mika said that while the grant would not make a lot of difference to the society's deficit, "the $10,000 is symbolic. It shows whether or not in a crunch the community will come to help the symphony."

Committee members were told that the society is hoping to negotiate a $97,000 loan to take care of the rest of the deficit.

Fund drives have also been undertaken, including a signature drive, $100-a-plate dinners, and an auction, as well as a province-wide corporate fund drive. Hambleton said he hopes the society will not face financial problems in the future.

Asked why he had requested $10,000, Hambleton said "It is just a sum of money. I would like to ask for $107,000 but we obviously can't expect to get that. We just asked for it as a figure. Our financial figure would warrant asking for a greater sum if such a sum were available."

Board chairman Campbell said the region still has $33,000 in its grant fund, and he would have supported a request for all of that as there was no other organization to give the money to.

"Since this is a one-time situation we probably should go all out."

However, Campbell said he had been startled to hear that a million dollar business would go down the drain without the region's $10,000 contribution.

"That doesn't do anything at all for the society's credibility."

Victoria Ald. Tindall, who opposed the grant, said he found the statement incredible.

"We have already been told that they have almost been assured of a $97,000 loan, and $10,000 isn't going to scuttle the symphony, I'm sure of that.

"I am concerned that this won't be a one-shot deal. What about next year? I want to see a two-year budget proposal."

Esquimalt Ald. Colin Blair said his council would have to review its policy of turning over the grants function from the intermunicipal committee to the region in view of the symphony grant. Blair said Dowell's voting for the $10,000 was questionable in view of the fact she is on the symphony board.